

TOP CONNECTION
DETAIL
1 1/2\"/>

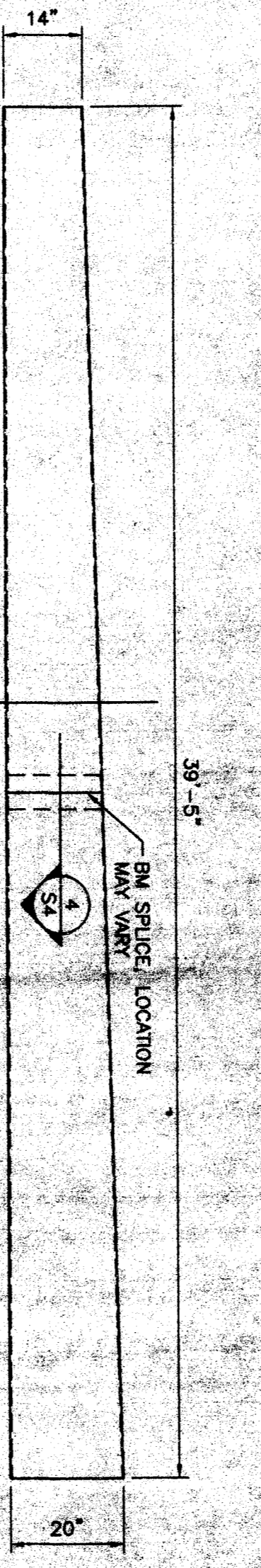

FASCI A DETAIL
3
NO SCALE
S4

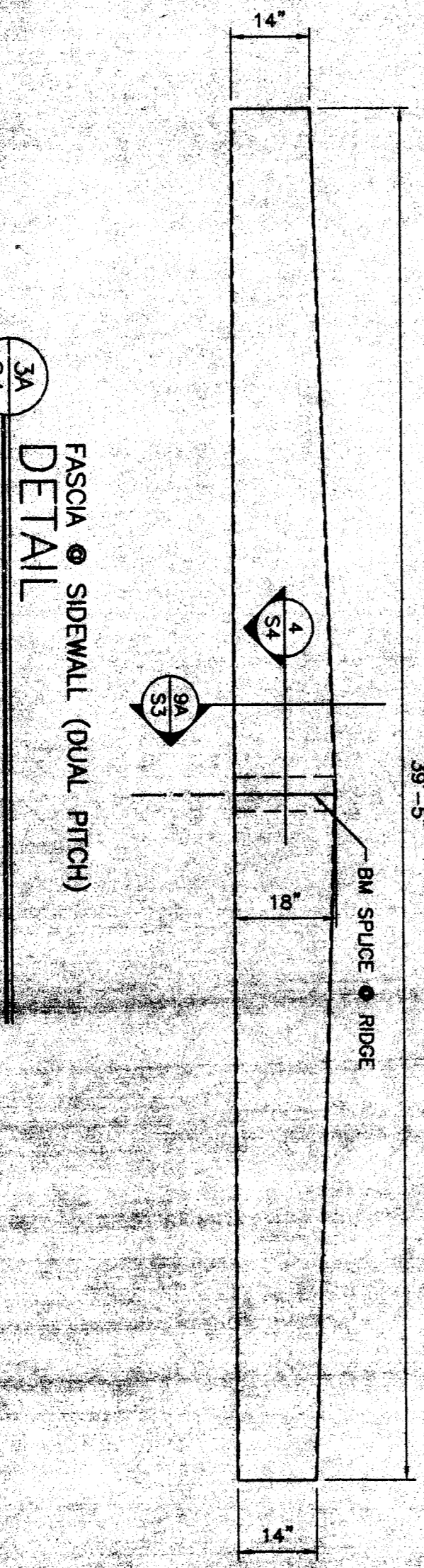

FASCI B DETAIL
3A
NO SCALE
S4

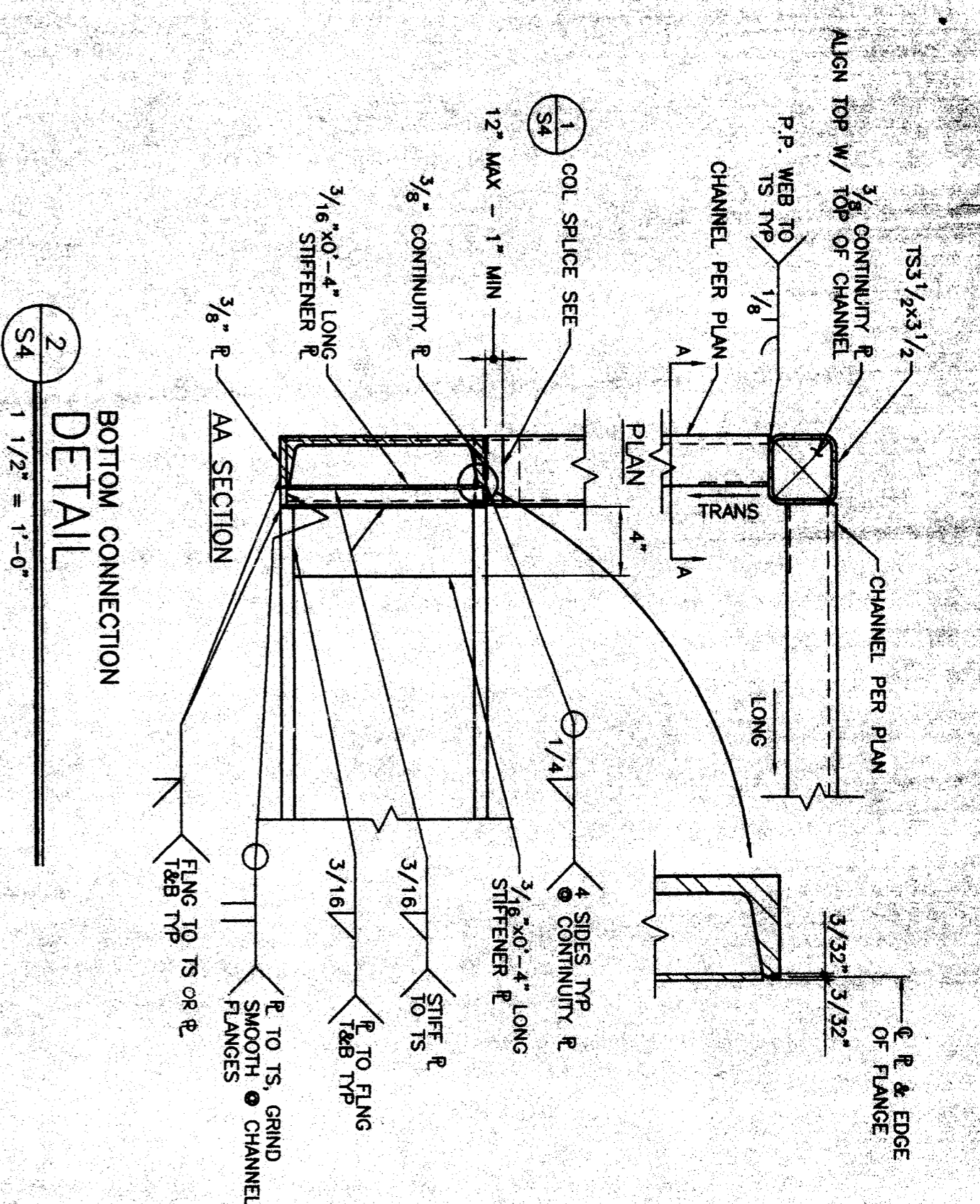

BOTTOM CONNECTION
DETAIL
2
1 1/2\"/>

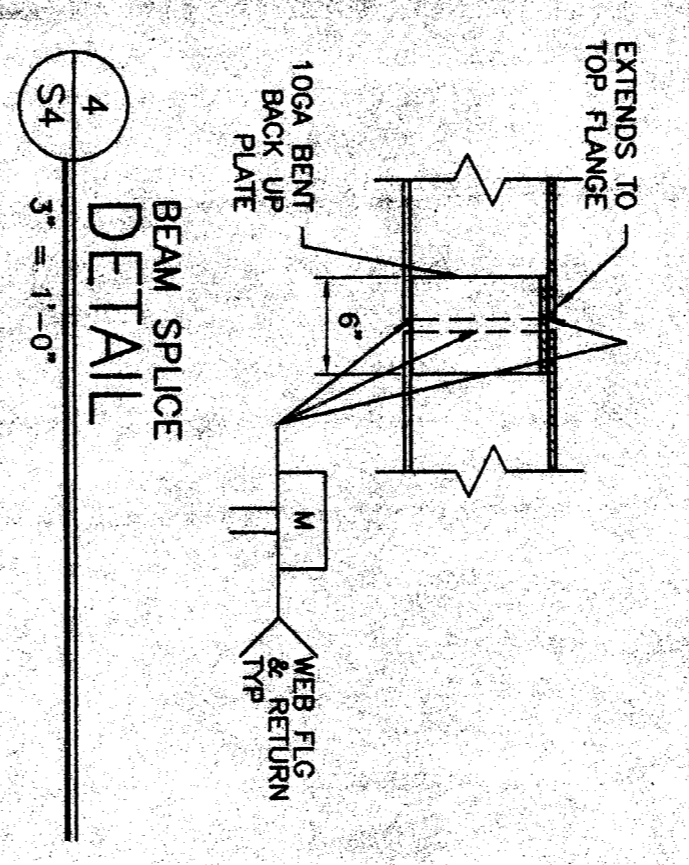

BEAM SPLICE
DETAIL
4
3\"/>

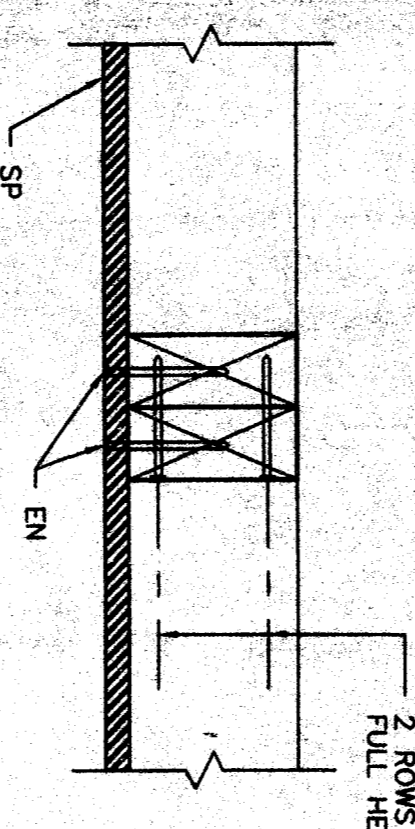

ALTERNATE WALL SPLICE
DETAIL
5
3\"/>

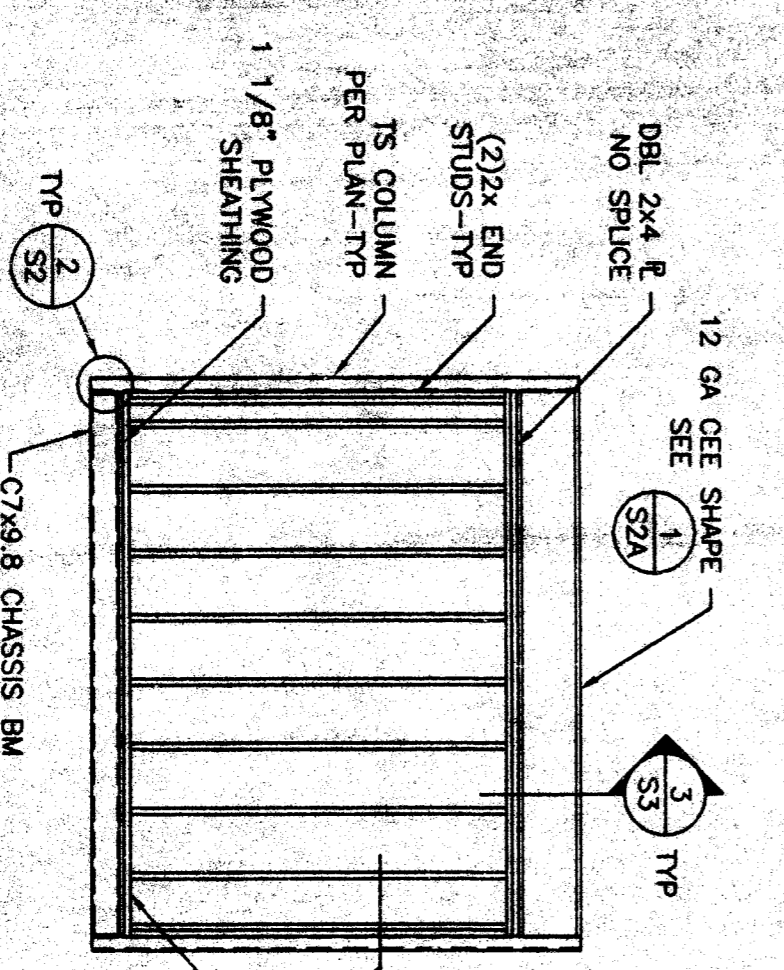

SOLID END WALL ELEVATION
C
1/4\"/>

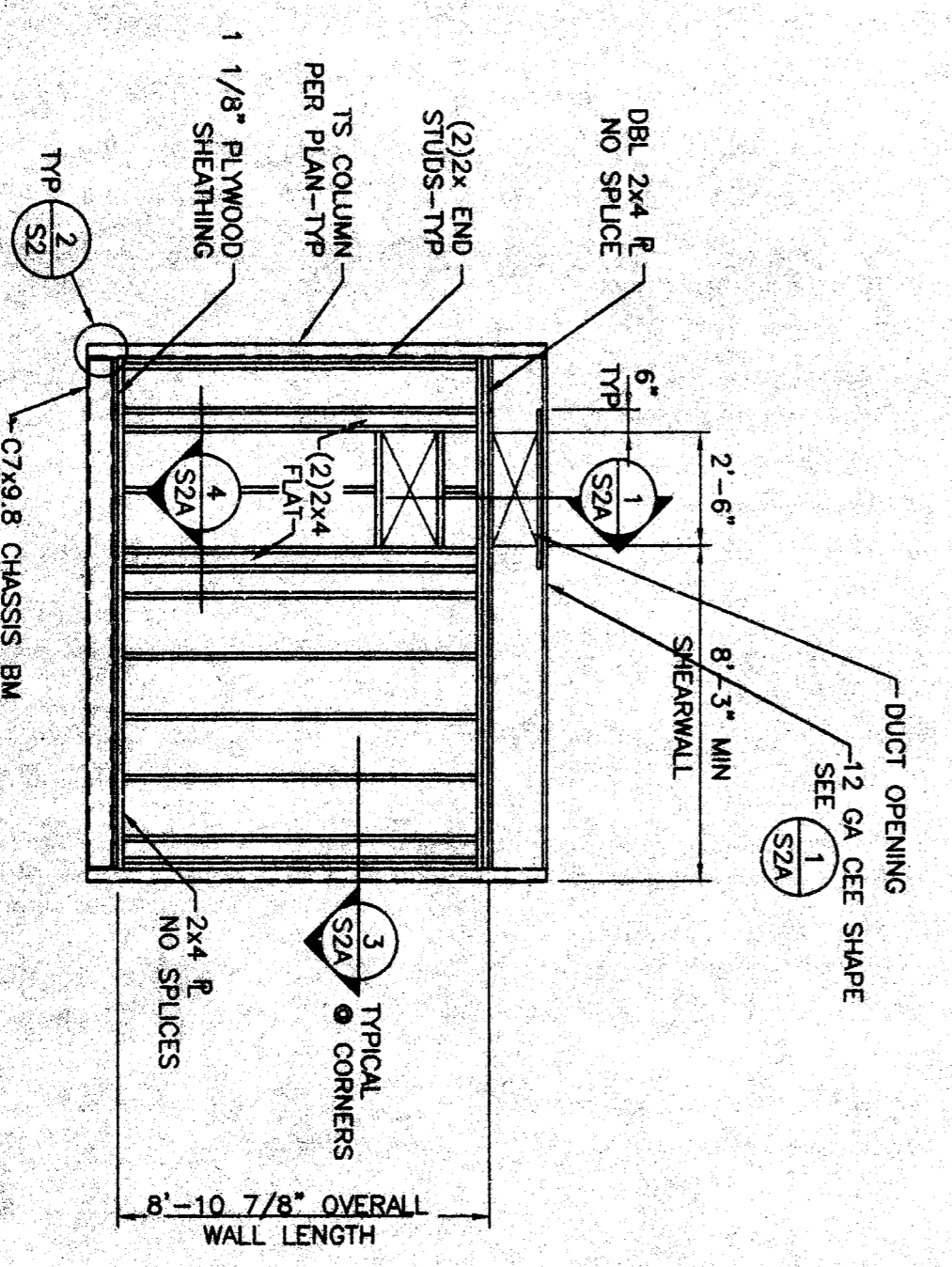

HVAC END WALL ELEVATION
D
1/4\"/>

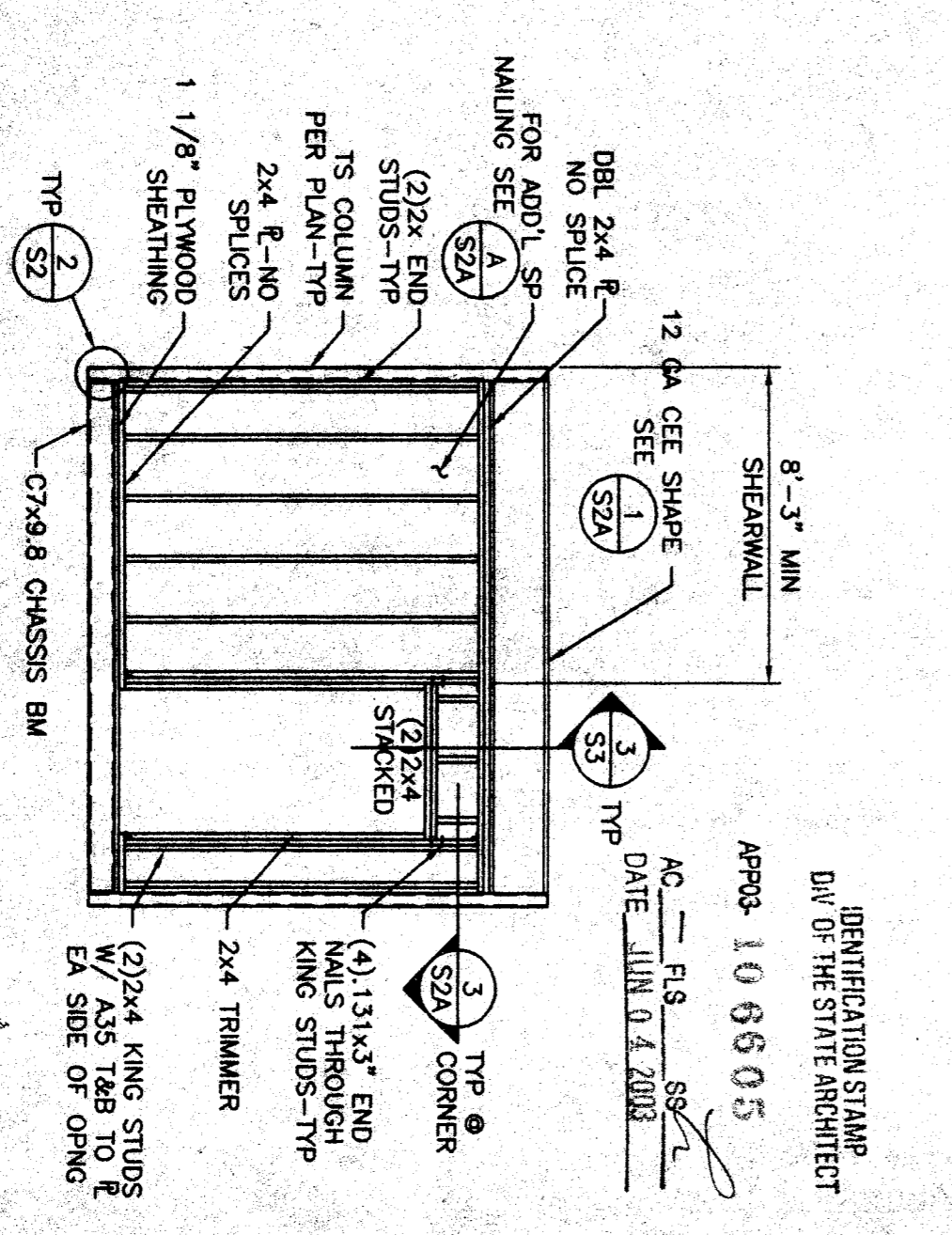

DOOR END WALL ELEVATION
E
1/4\"/>

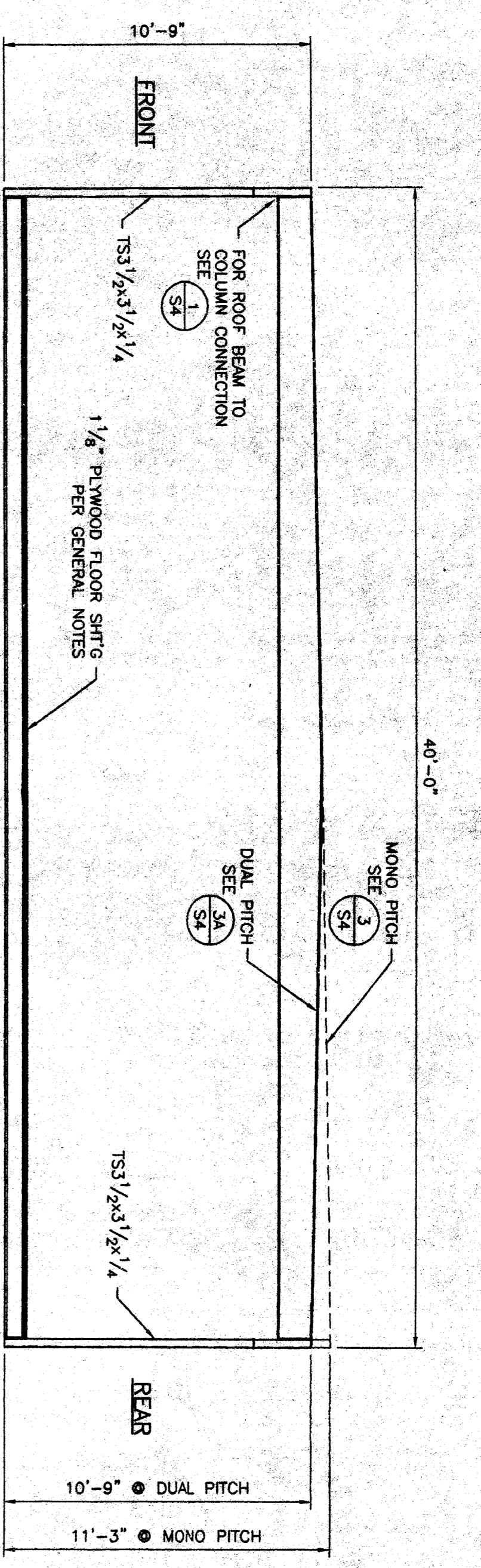

STEEL FRAME
FRAMING ELEVATION
A
1/4\"/>

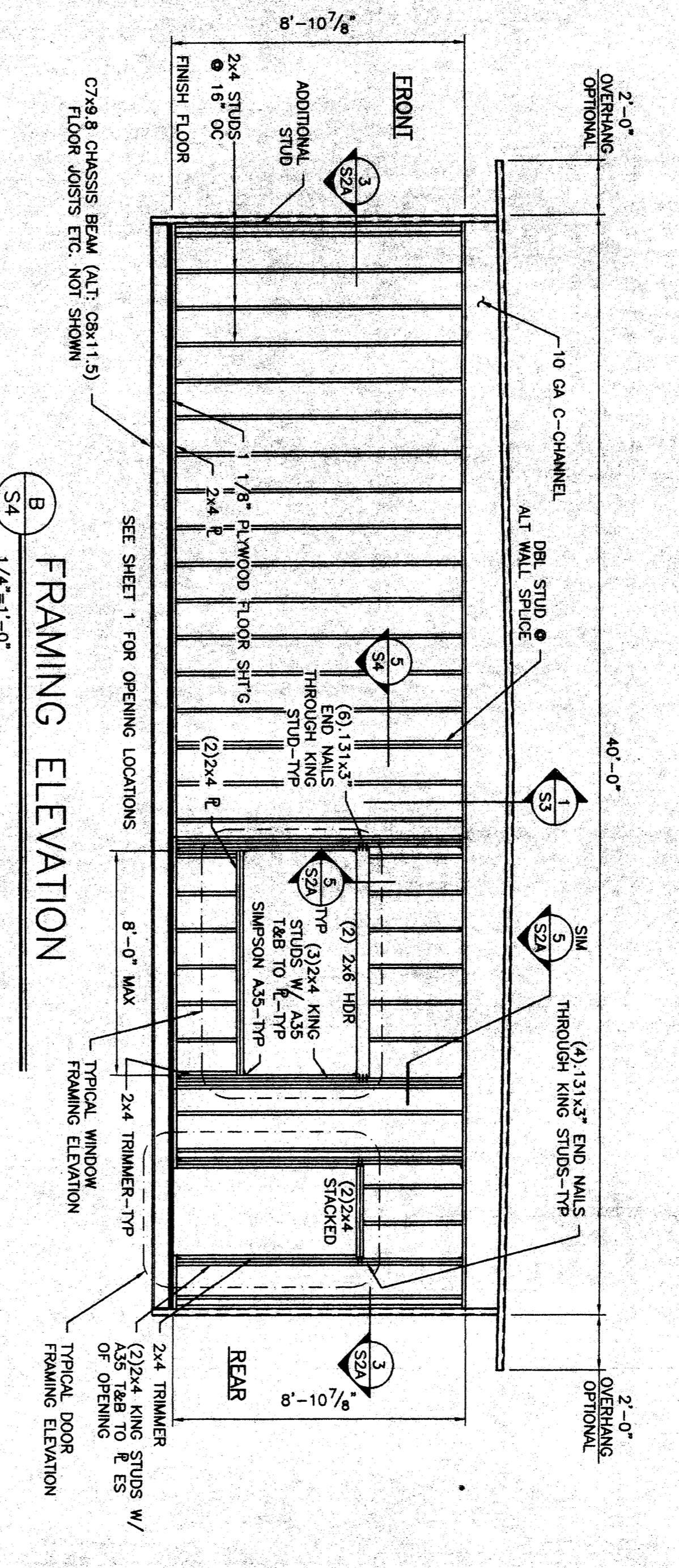

FRAMING ELEVATION
B
1/4\"/>

THESE DRAWINGS AND/OR SPECIFICATIONS ARE FOR INFORMATION ONLY. THE CONTRACTOR SHALL BE RESPONSIBLE FOR OBTAINING ALL NECESSARY PERMITS AND APPROVALS FROM THE LOCAL, STATE AND FEDERAL AUTHORITIES. THE CONTRACTOR SHALL BE RESPONSIBLE FOR OBTAINING ALL NECESSARY PERMITS AND APPROVALS FROM THE LOCAL, STATE AND FEDERAL AUTHORITIES. THE CONTRACTOR SHALL BE RESPONSIBLE FOR OBTAINING ALL NECESSARY PERMITS AND APPROVALS FROM THE LOCAL, STATE AND FEDERAL AUTHORITIES.

REGISTERED PROFESSIONAL ARCHITECT
DATE: APR 13 2000

REGISTRATION STAMP
DIV. OF THE STATE ARCHITECT
OFFICE OF REGULATION SERVICES
APPLICATION NO.
OC-101741

American
Modular Systems

REGISTERED PROFESSIONAL ENGINEER
DATE: APR 13 2000

REGISTERED PROFESSIONAL ENGINEER
DATE: APR 13 2000

CUSTOMER:
FRAMING ELEVATIONS
AND DETAILS

DATE: 15 DECEMBER 99
SCALE: AS NOTED
DRAWN BY: PND
DESIGNED BY: MJB
CHECKED BY: KAL
SERIAL NO.

| NO | DATE | DESCRIPTION | NO | DATE | DESCRIPTION |
|----|------|-------------|----|------|-------------|
| | | | | | |
| | | | | | |
| | | | | | |

PROJECT NO.
99175
SHEET NO.
S4

IDENTIFICATION STAMP
DW. OF THE STATE ARCHITECT
APPROX 106605
DATE: JUN 04 2003

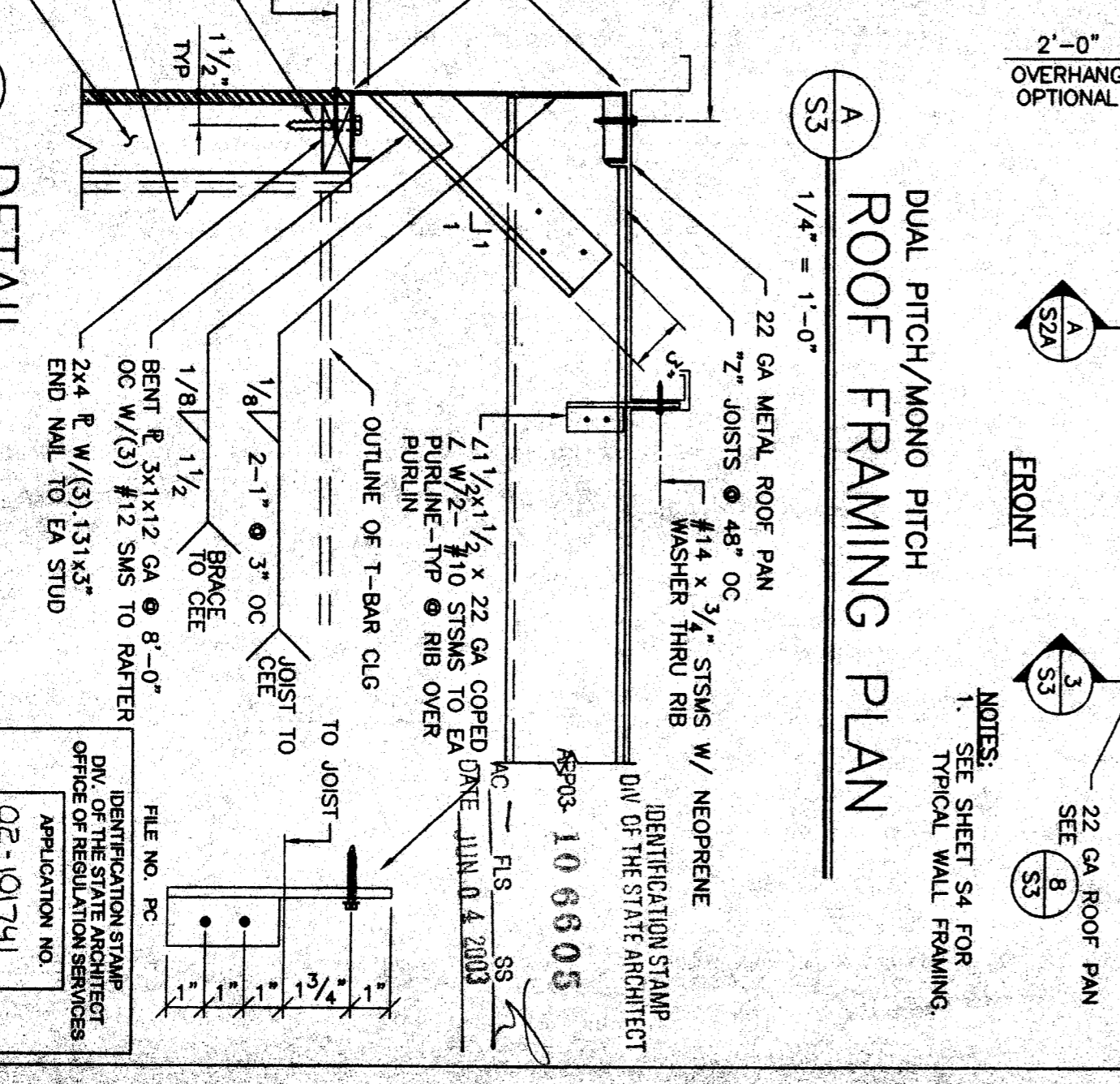
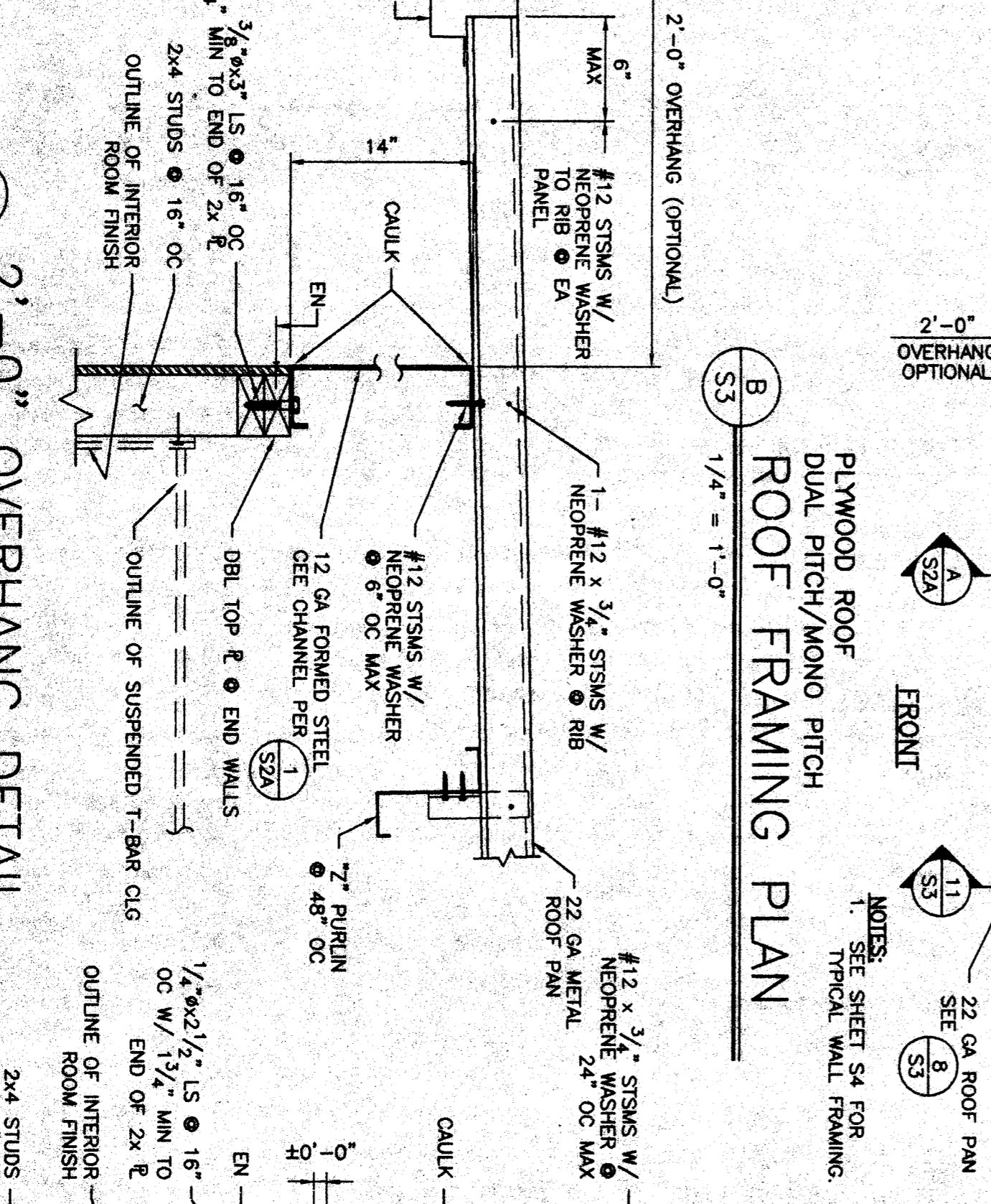
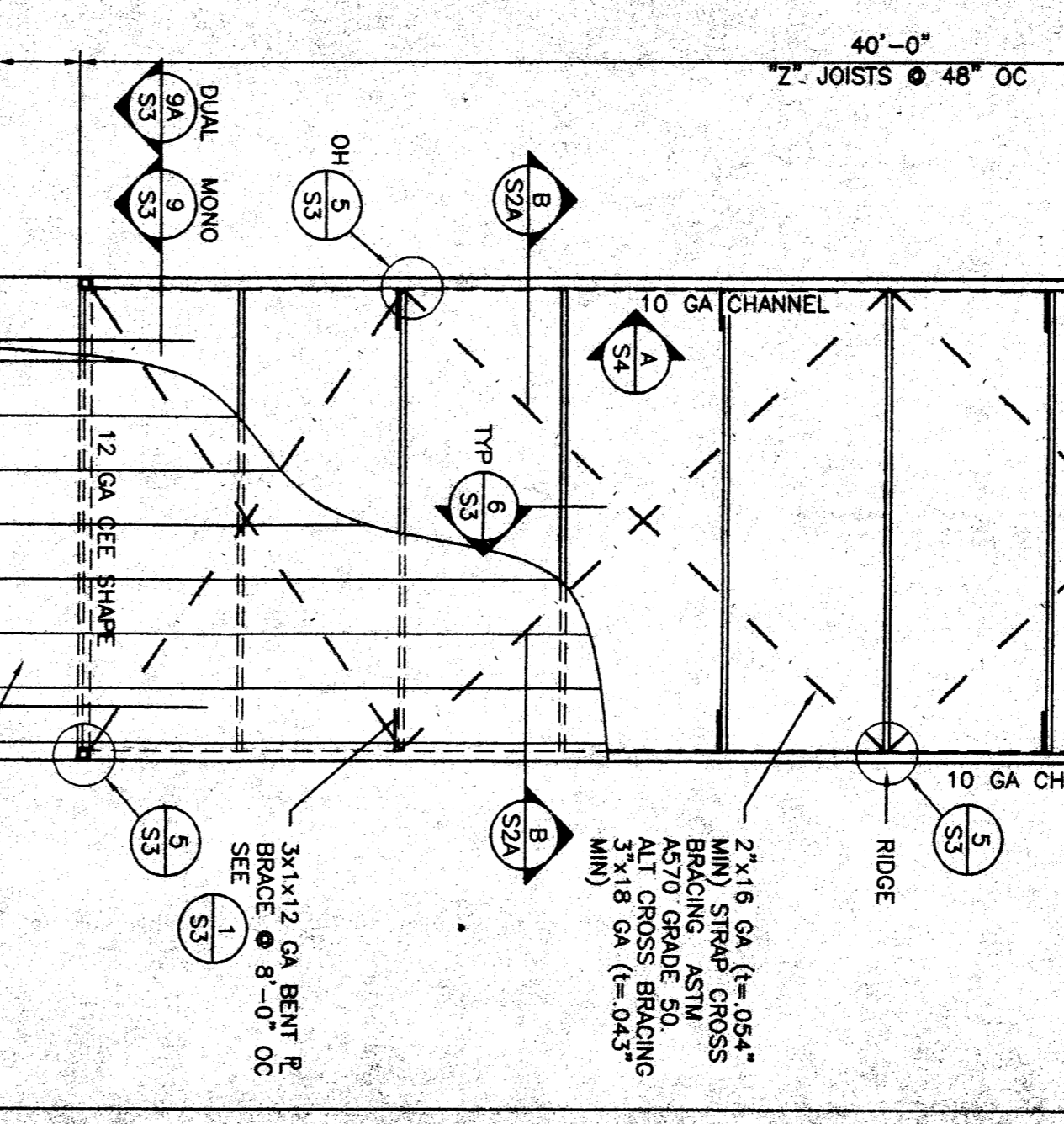
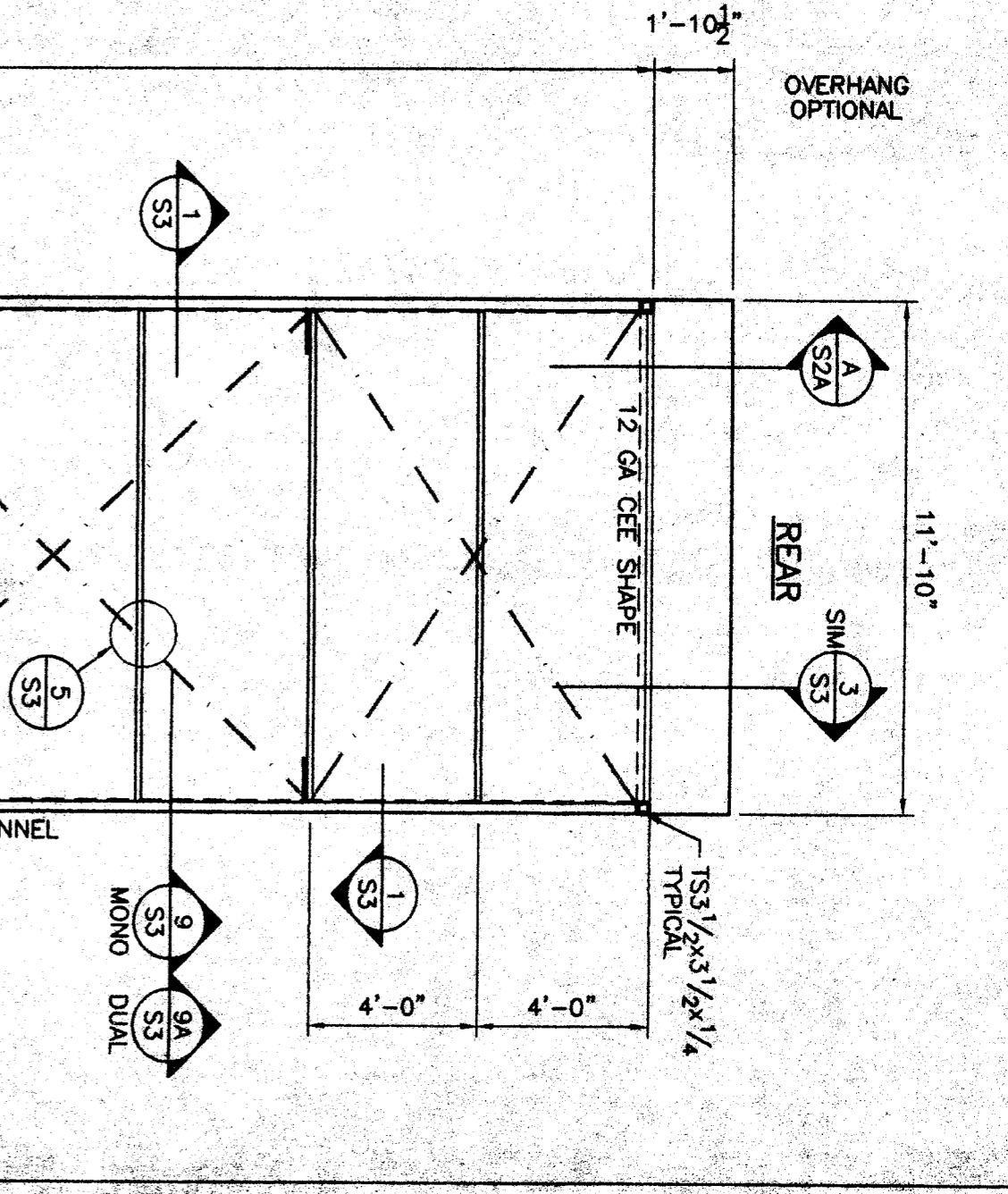
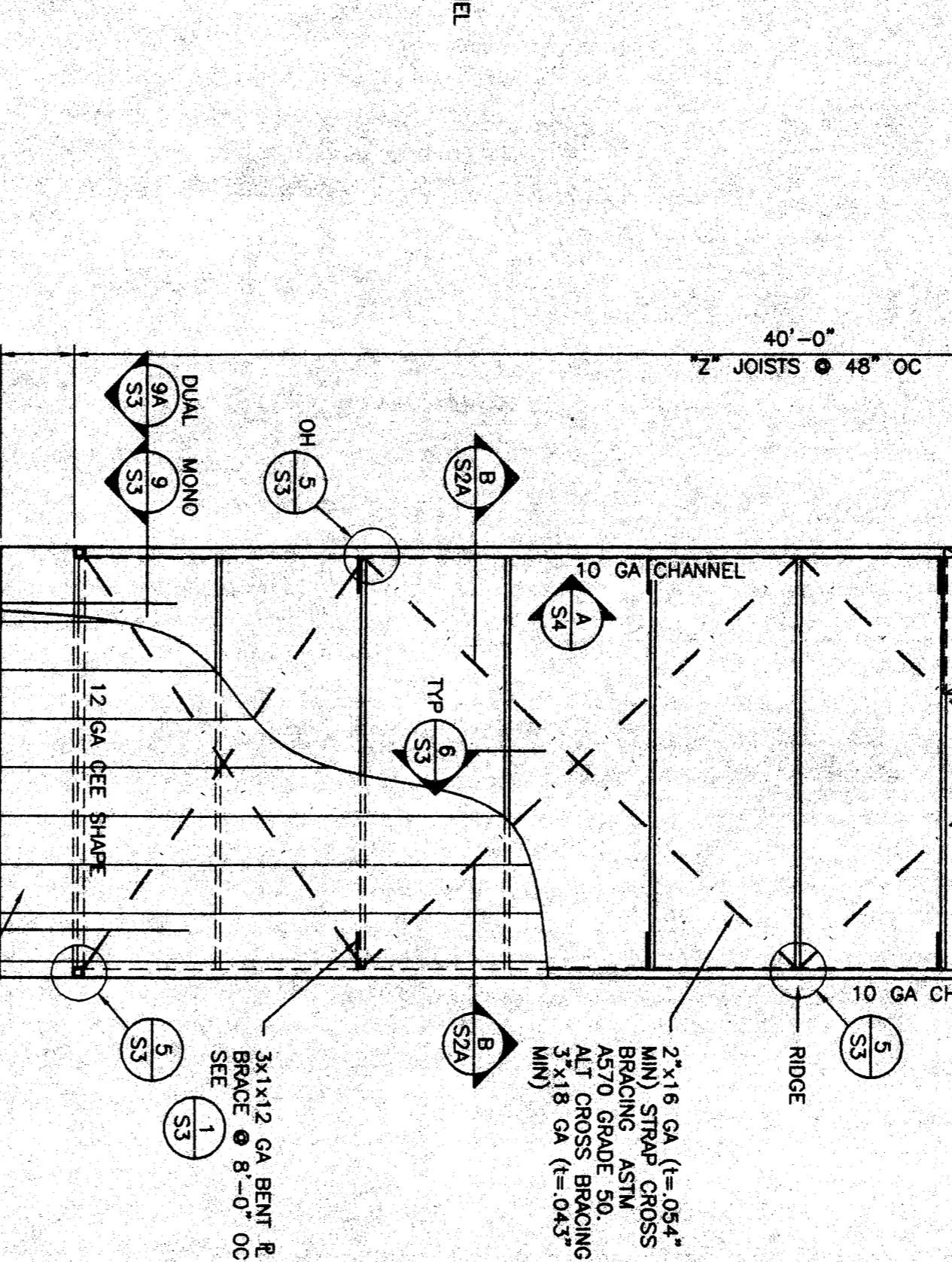
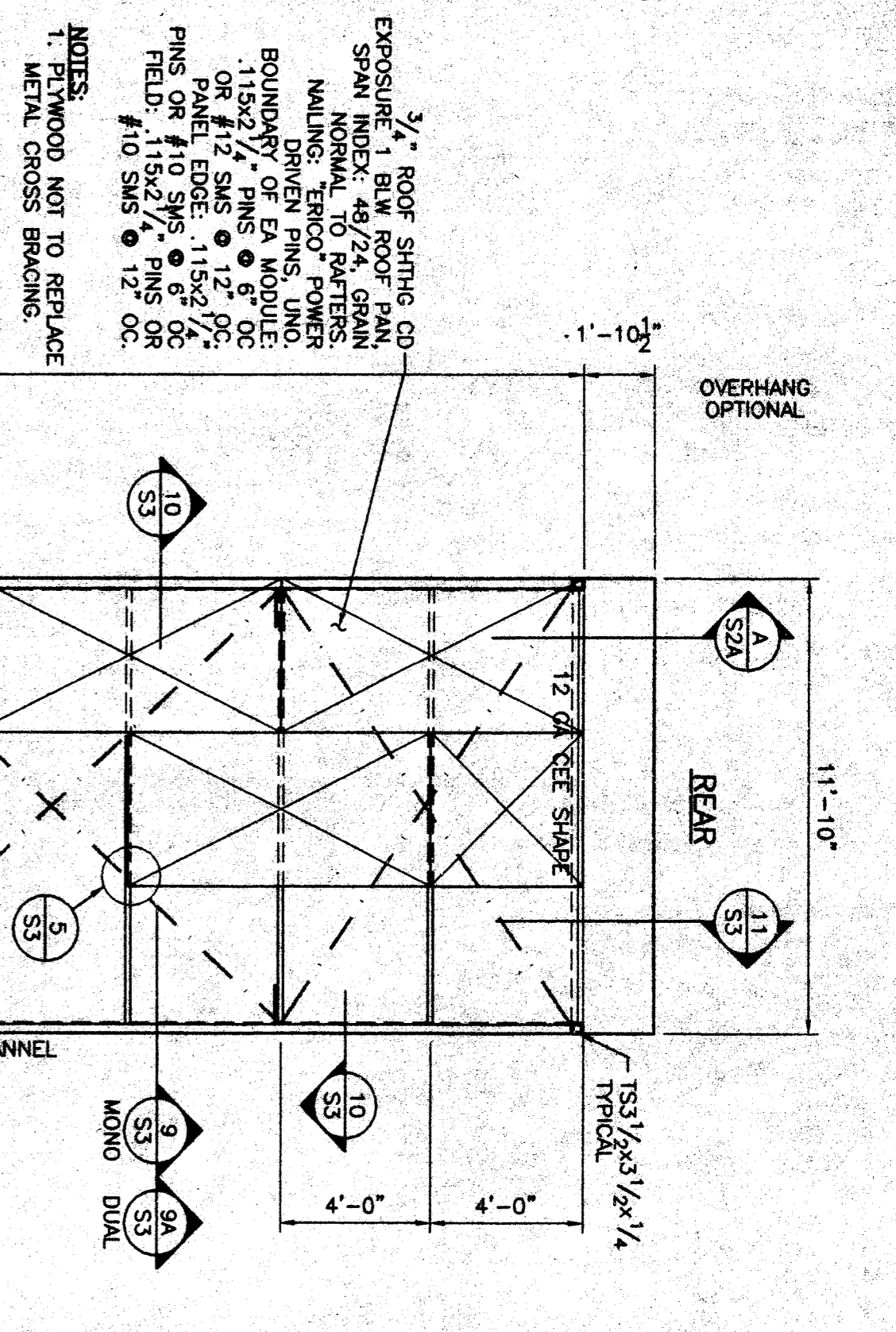
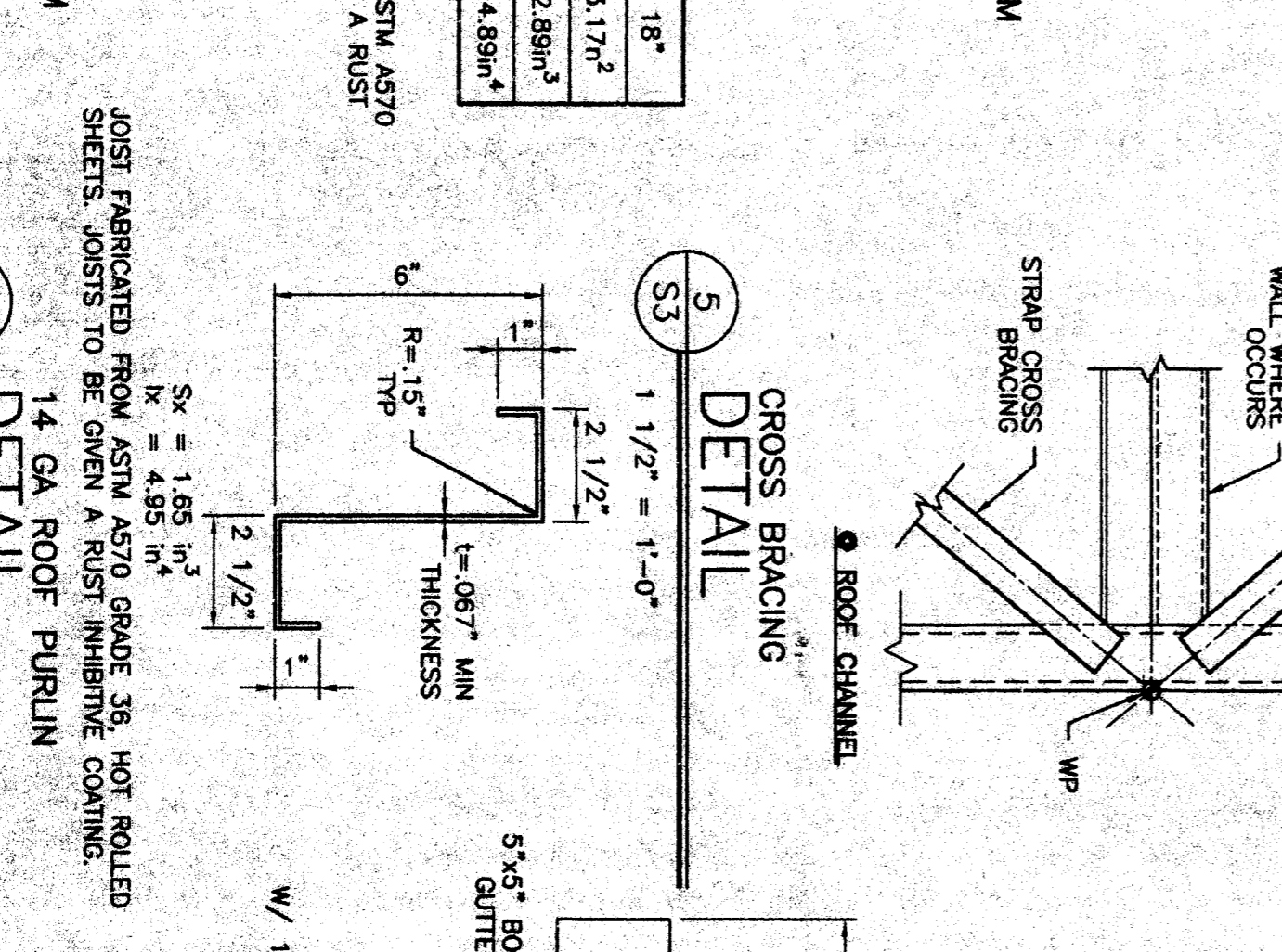
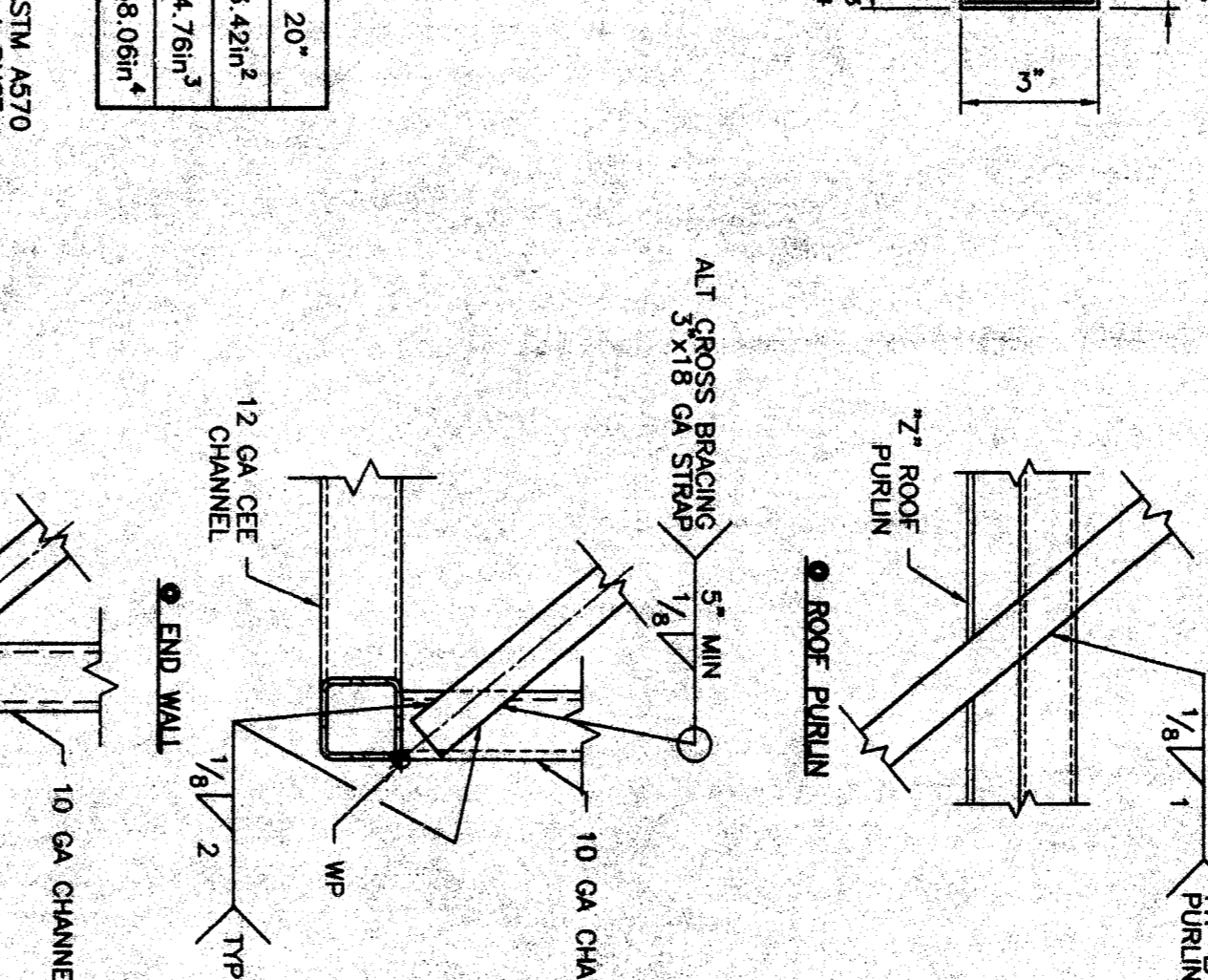
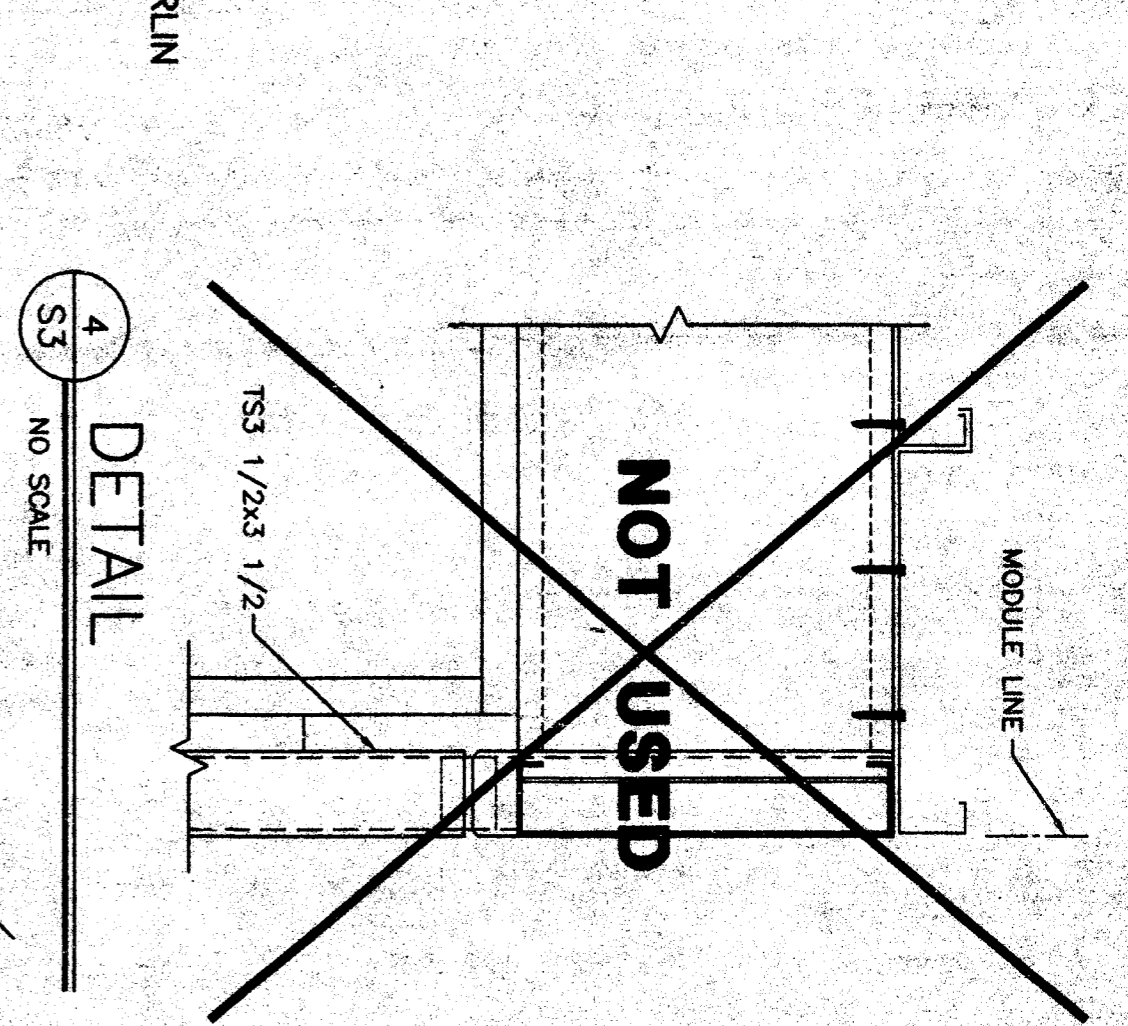
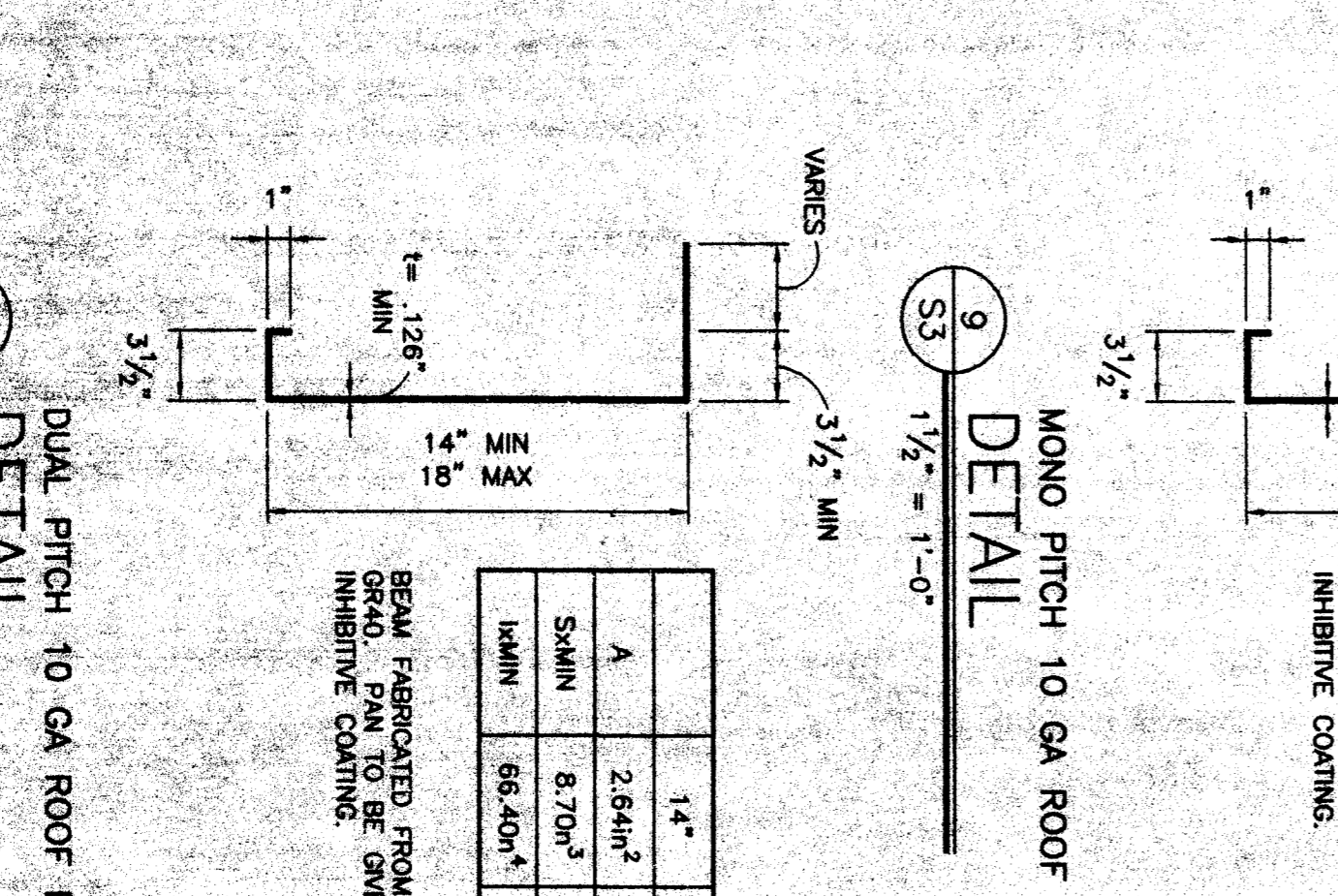
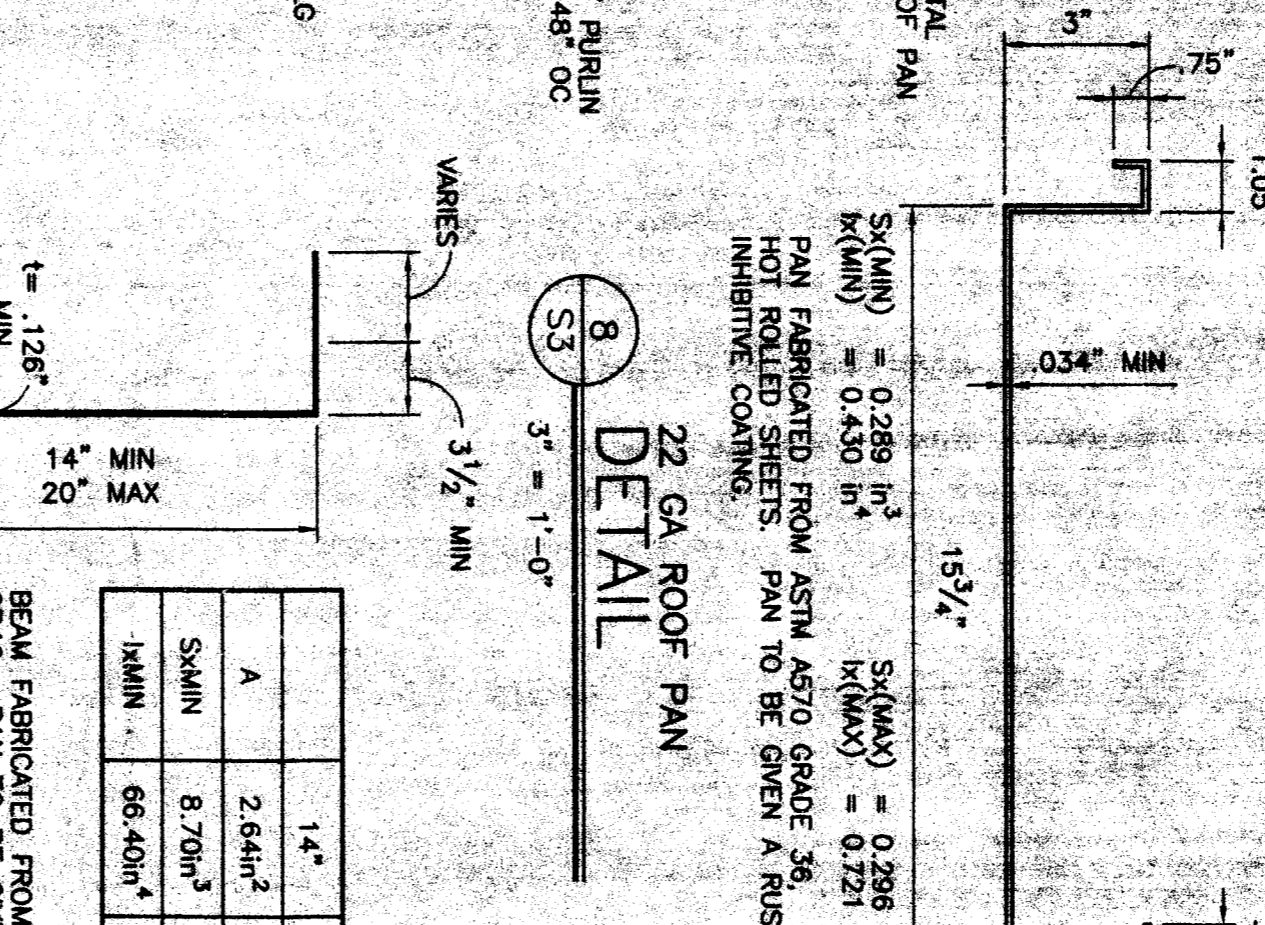
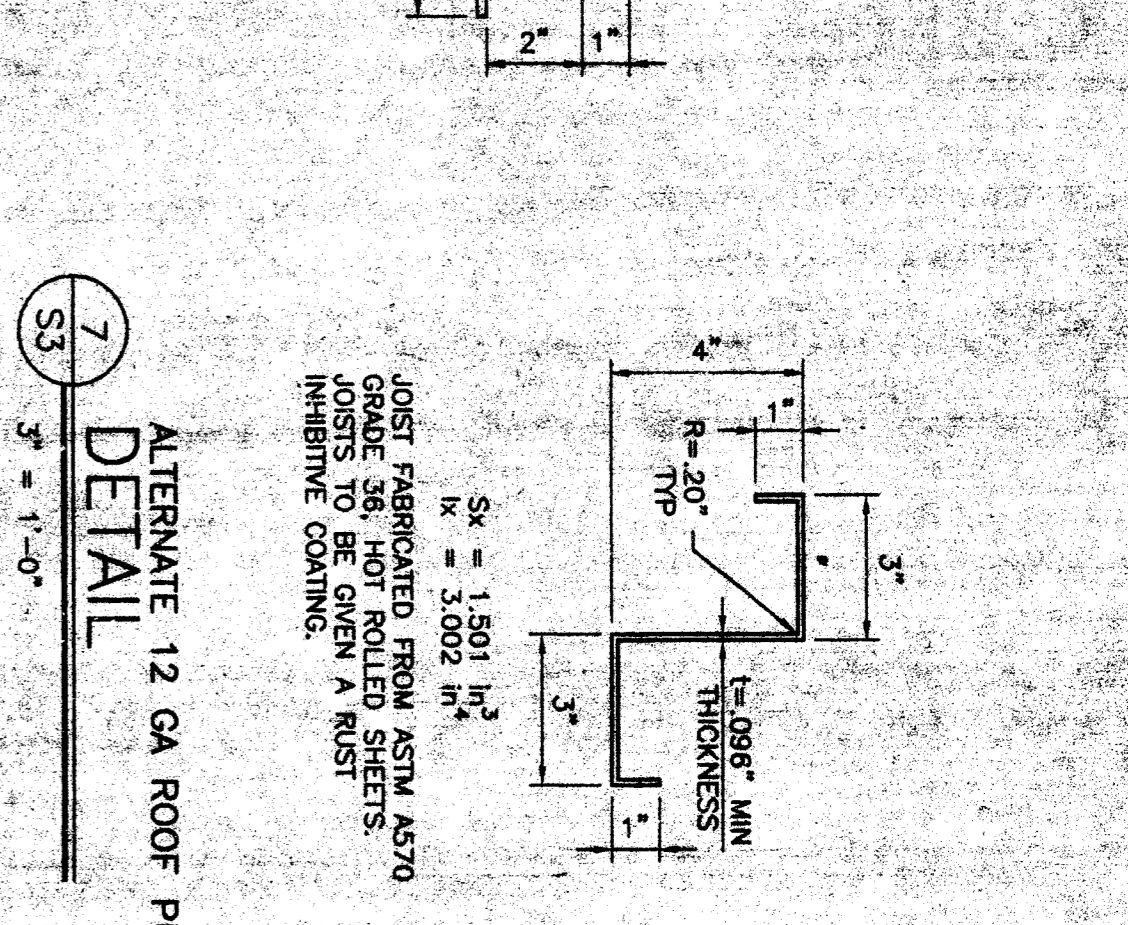
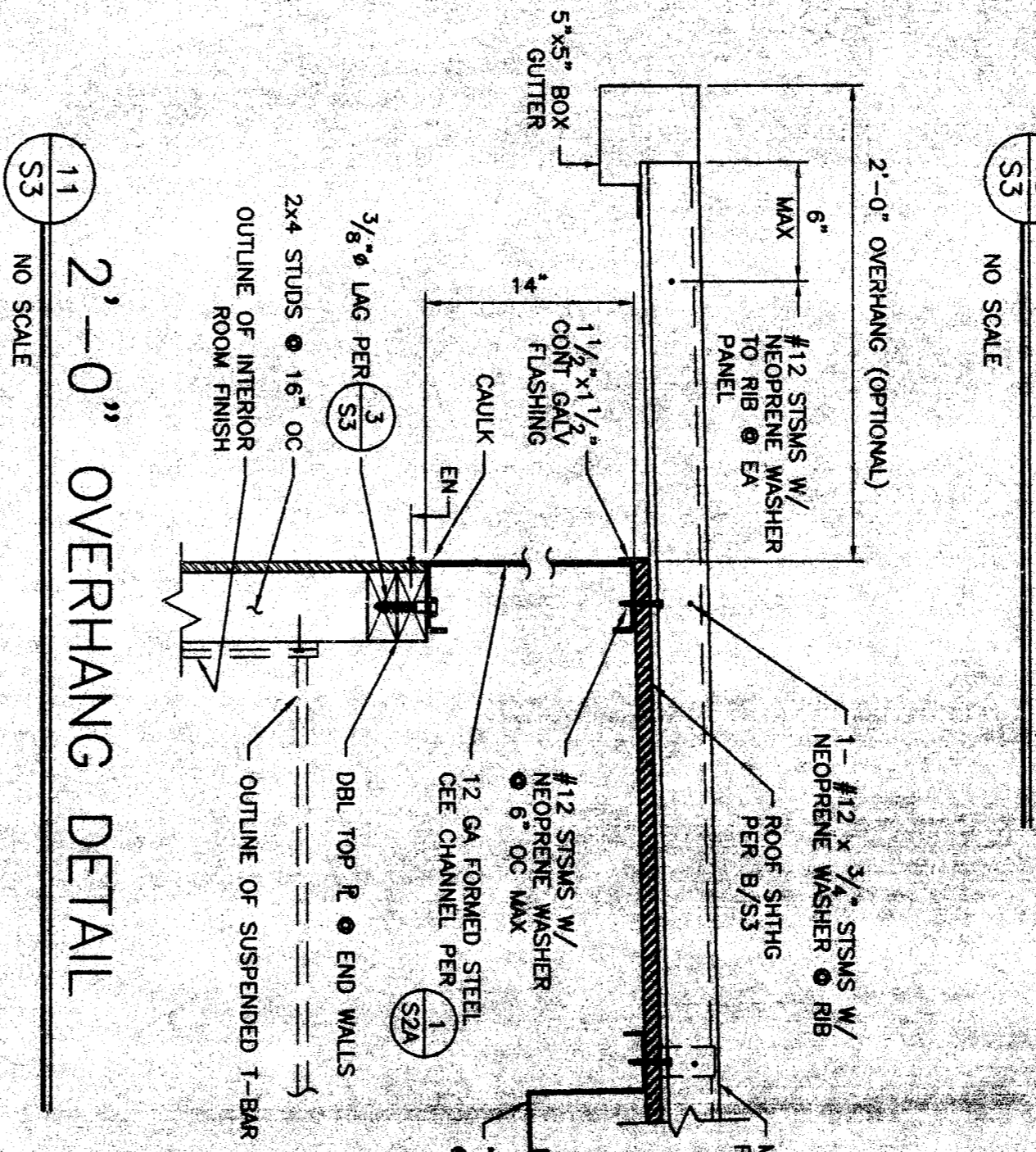
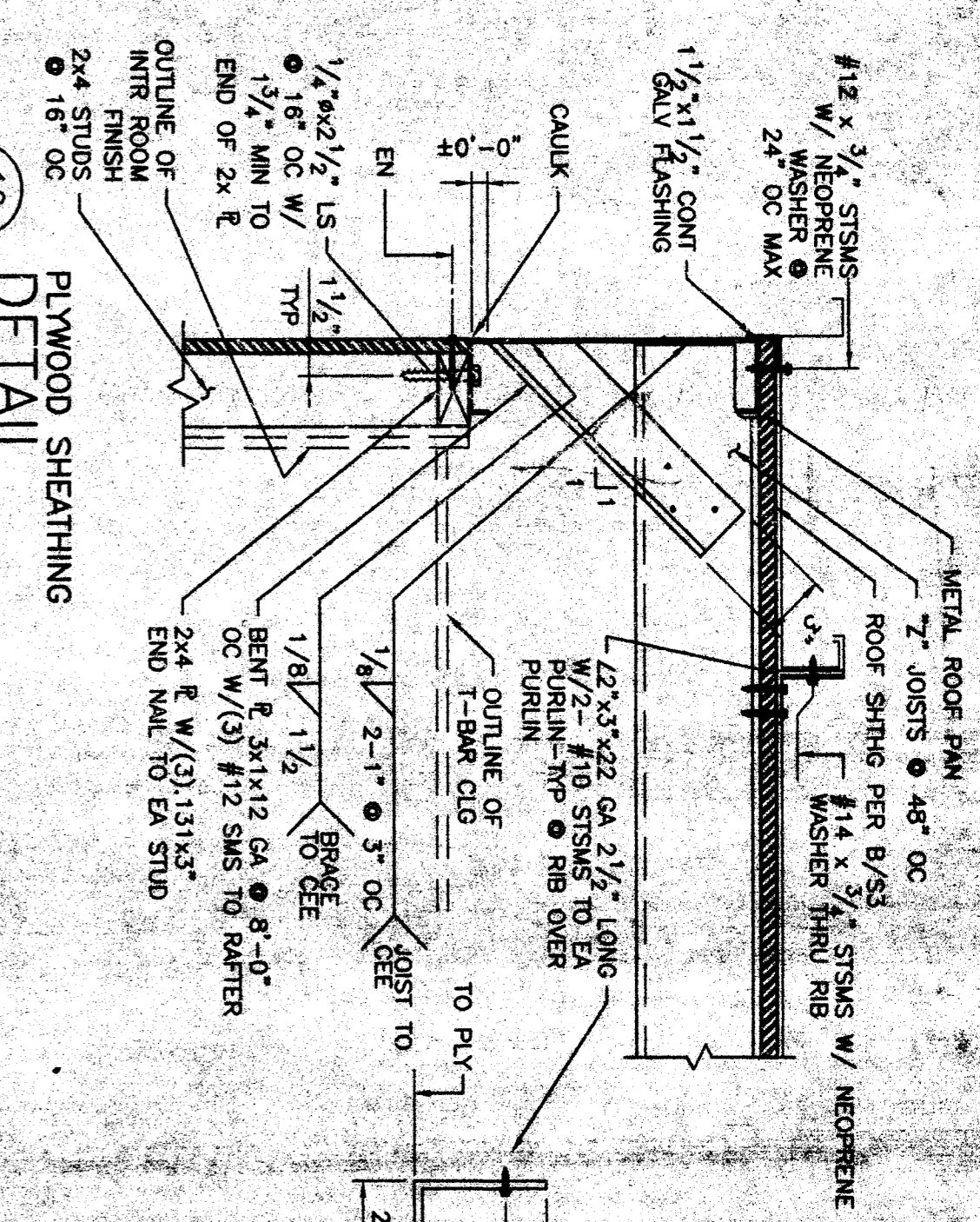

THESE DRAWINGS AND/OR SPECIFICATIONS AND/OR CALCULATIONS FOR THE FINAL DESIGN AND CONSTRUCTION OF THIS PROJECT HAVE BEEN PREPARED BY A REGISTERED PROFESSIONAL ENGINEER AND ARCHITECT AND ARE TO BE USED IN ACCORDANCE WITH THE PROFESSIONAL SEAL AND SIGNATURE OF THE REGISTERED PROFESSIONAL ENGINEER AND ARCHITECT. THE REGISTERED PROFESSIONAL ENGINEER AND ARCHITECT HAS REVIEWED AND APPROVED THESE DRAWINGS AND/OR SPECIFICATIONS AND/OR CALCULATIONS FOR THE FINAL DESIGN AND CONSTRUCTION OF THIS PROJECT. THE REGISTERED PROFESSIONAL ENGINEER AND ARCHITECT HAS REVIEWED AND APPROVED THESE DRAWINGS AND/OR SPECIFICATIONS AND/OR CALCULATIONS FOR THE FINAL DESIGN AND CONSTRUCTION OF THIS PROJECT. THE REGISTERED PROFESSIONAL ENGINEER AND ARCHITECT HAS REVIEWED AND APPROVED THESE DRAWINGS AND/OR SPECIFICATIONS AND/OR CALCULATIONS FOR THE FINAL DESIGN AND CONSTRUCTION OF THIS PROJECT.

REGISTERED PROFESSIONAL ENGINEER AND ARCHITECT
 MICHAEL J. COLEMAN, REGISTERED PROFESSIONAL ENGINEER AND ARCHITECT
 LICENSE NO. 13100

DATE: 15 DECEMBER 89
 SCALE: AS NOTED
 DRAWN BY: PNO
 DESIGNED BY: WBB
 CHECKED BY: KAL
 SERIAL NO.

NO. DATE DESCRIPTION
 REVISIONS

PROJECT NO. 99175
 SHEET NO. S3

IDENTIFICATION STAMP
 DIV. OF THE STATE ARCHITECT
 OFFICE OF REGULATION
 REGULATION NO. 02-101741
 DATE: MAR 2 2 2000

CUSTOMER: RESTROOM

ROOF FRAMING PLAN AND DETAILS

AMERICAN MODULAR SYSTEMS

LICENSED ARCHITECT
 MICHAEL J. COLEMAN
 LICENSE NO. 13100

REGISTERED PROFESSIONAL ENGINEER AND ARCHITECT
 MICHAEL J. COLEMAN
 LICENSE NO. 13100

AMERICAN MODULAR SYSTEMS

RESTROOM

12 x 40 RESTROOM

AMERICAN MODULAR SYSTEMS

LICENSED ARCHITECT
 MICHAEL J. COLEMAN
 LICENSE NO. 13100

REGISTERED PROFESSIONAL ENGINEER AND ARCHITECT
 MICHAEL J. COLEMAN
 LICENSE NO. 13100

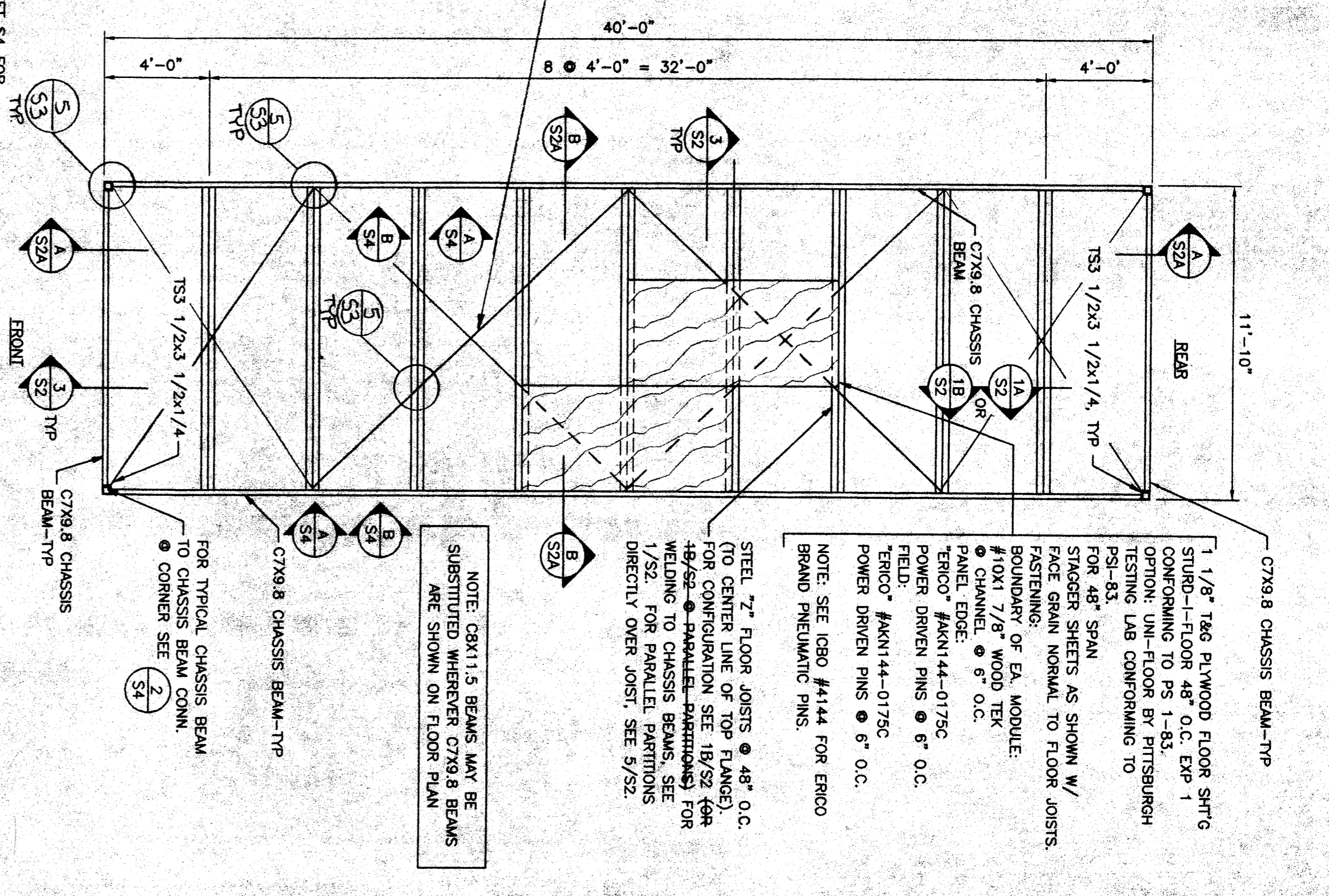
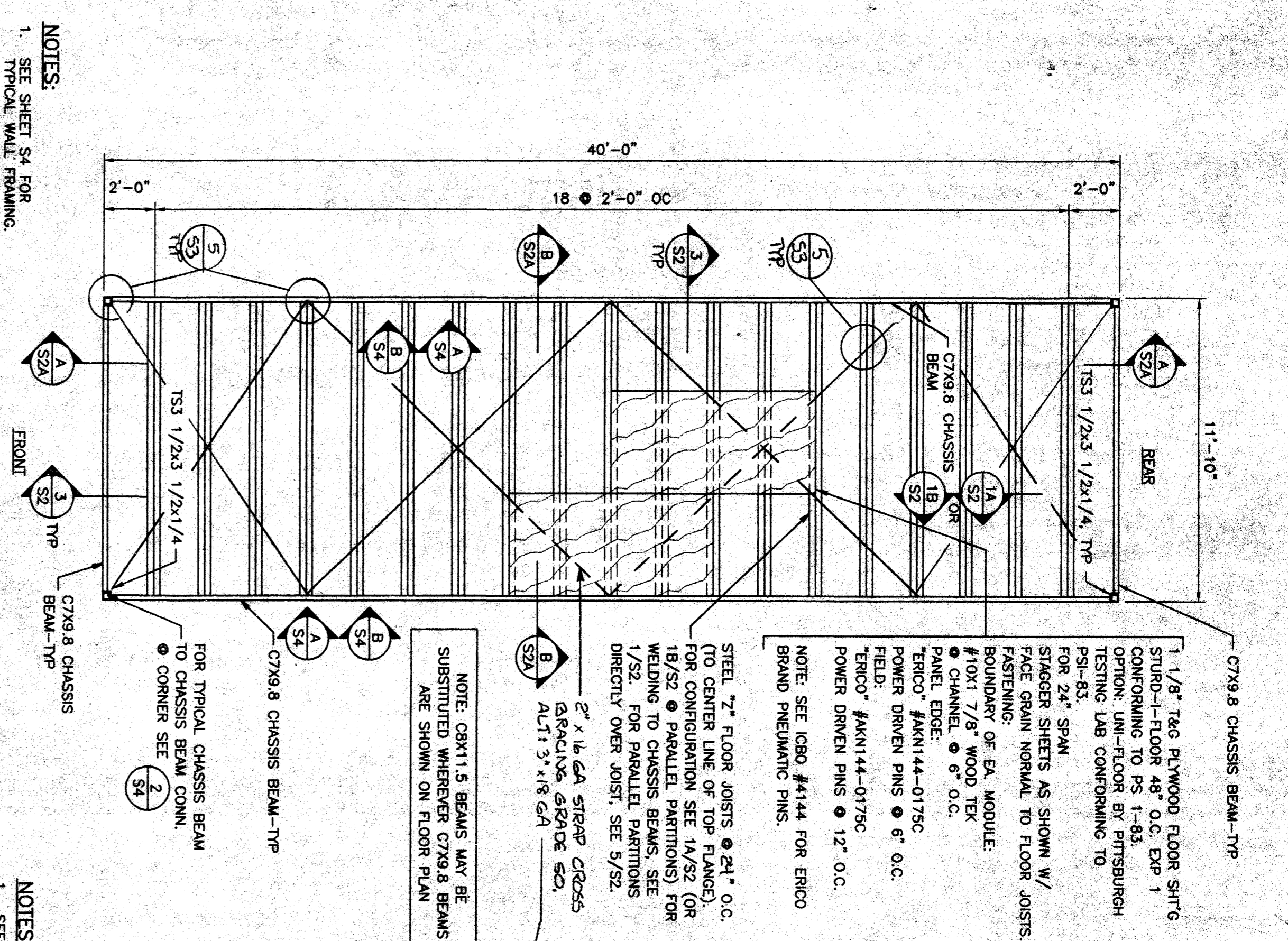
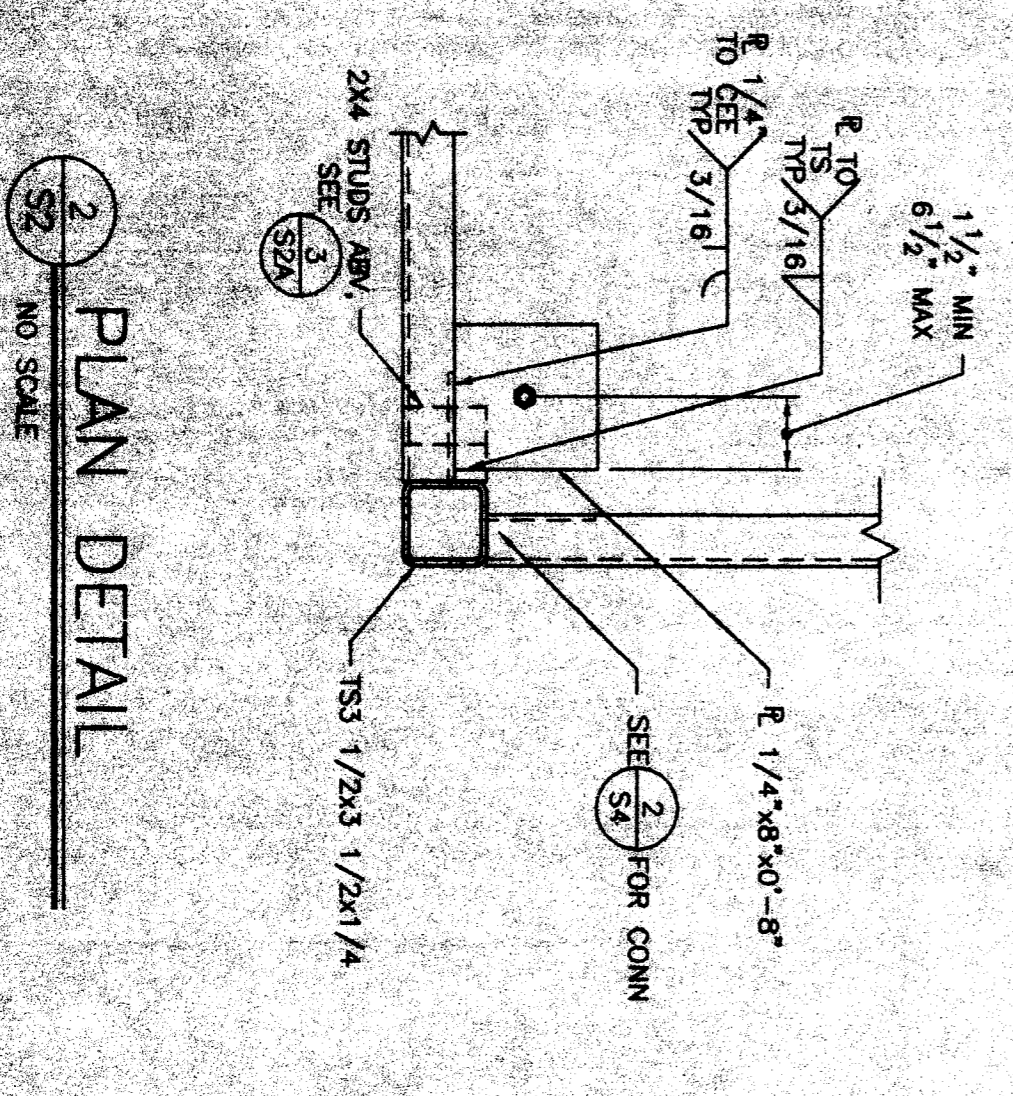
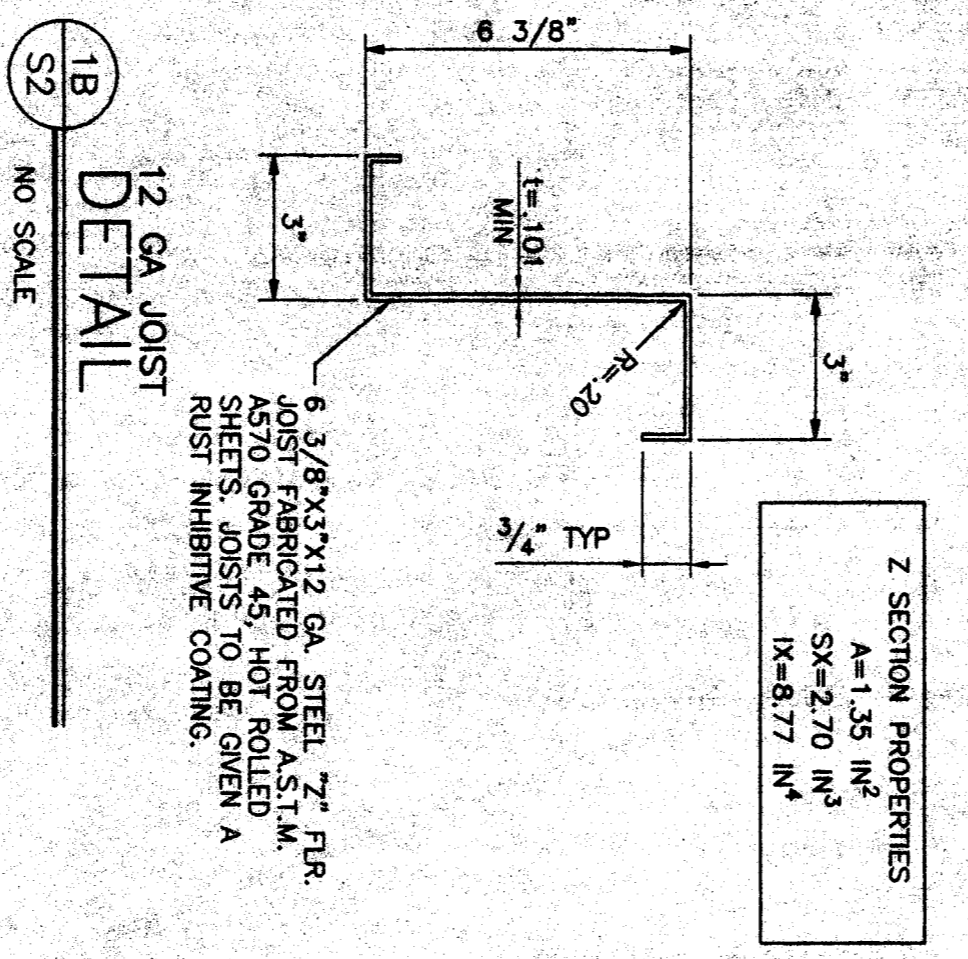
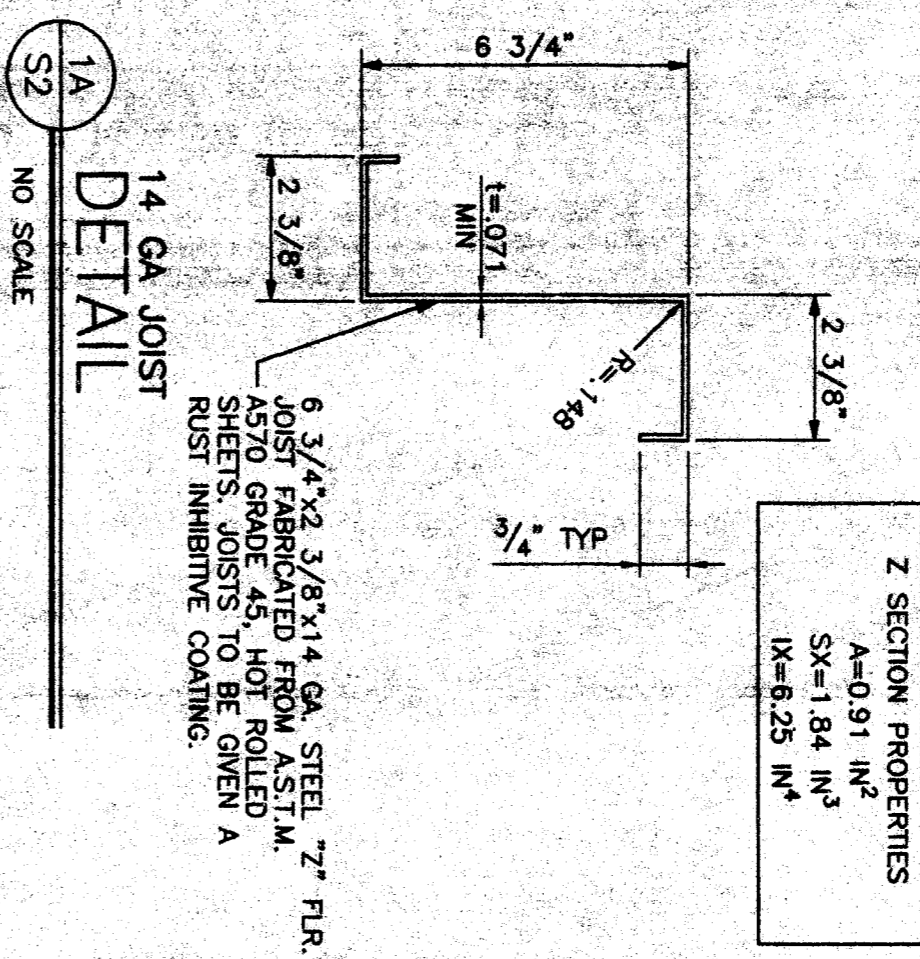
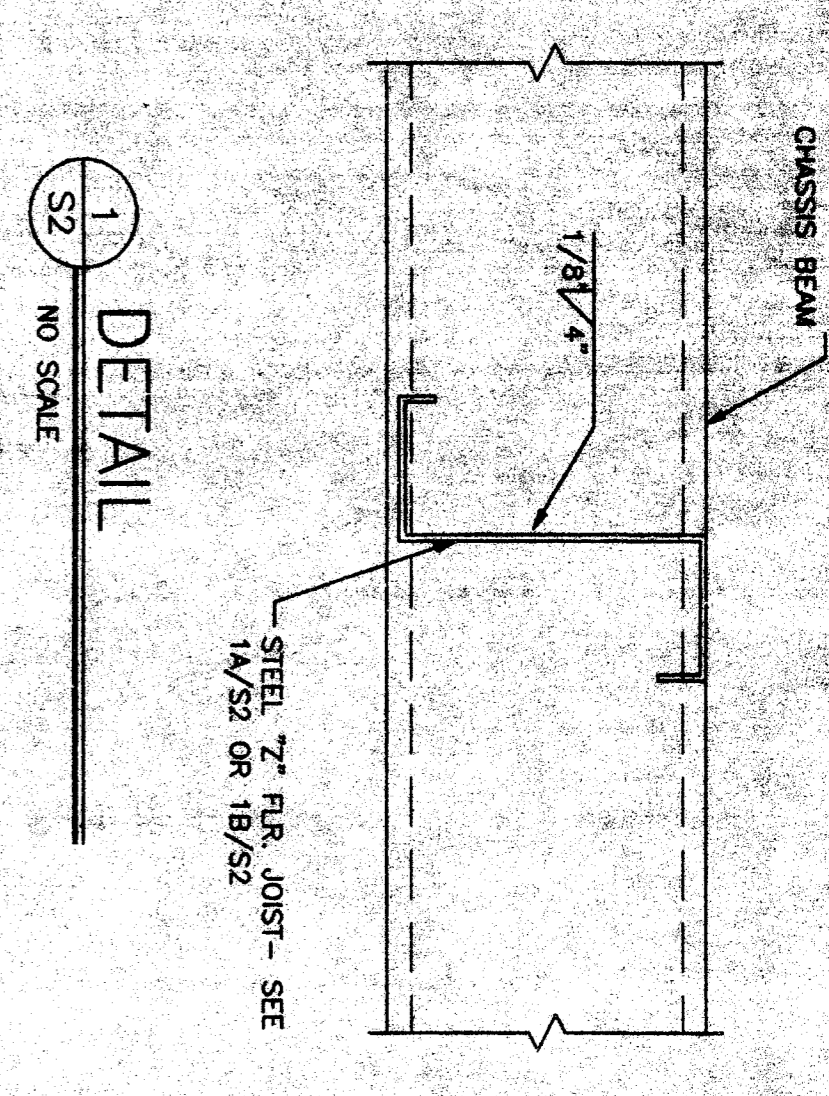
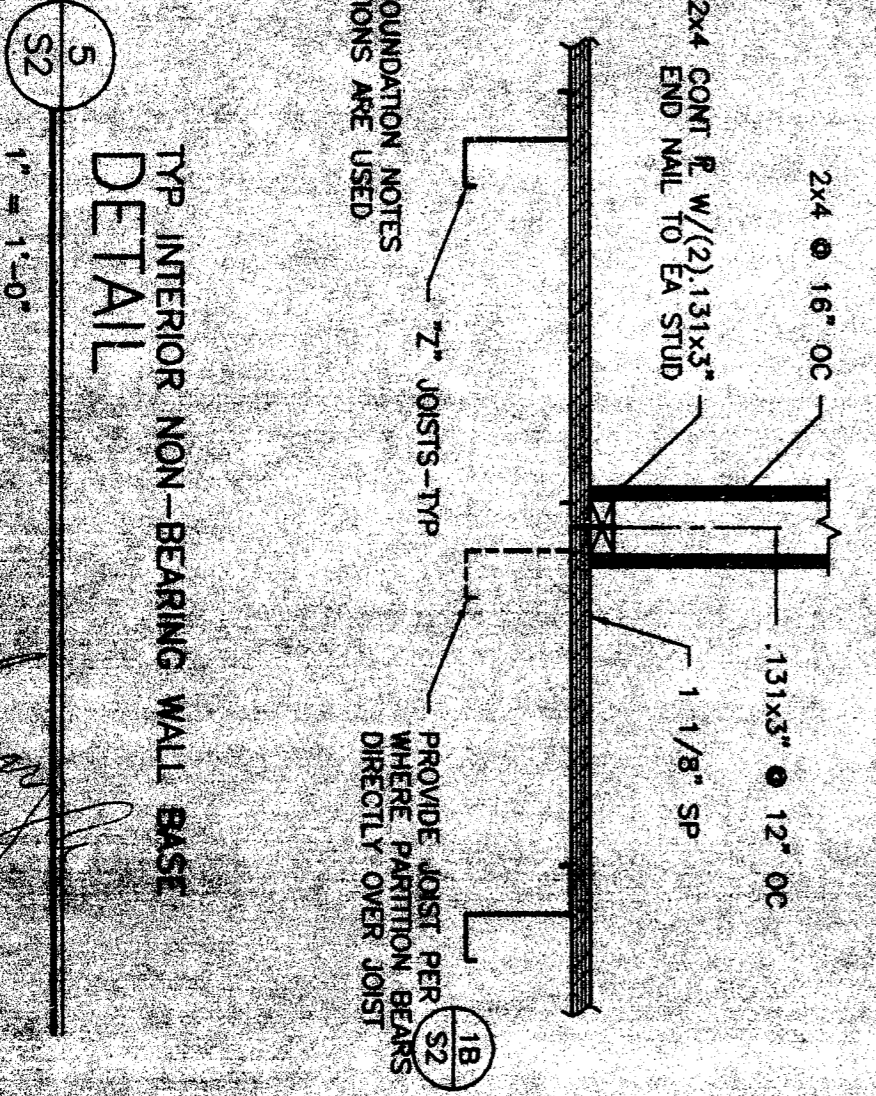
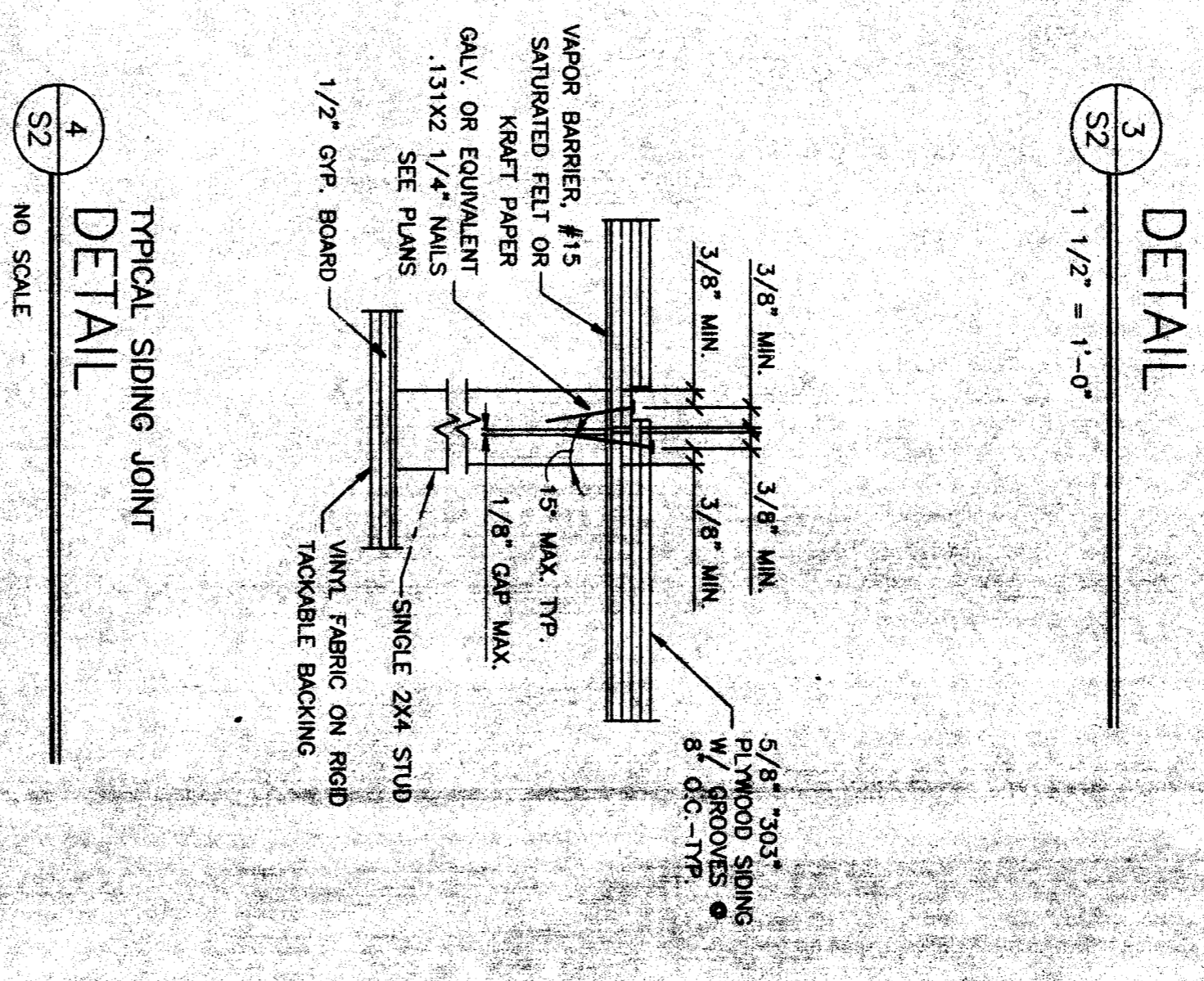
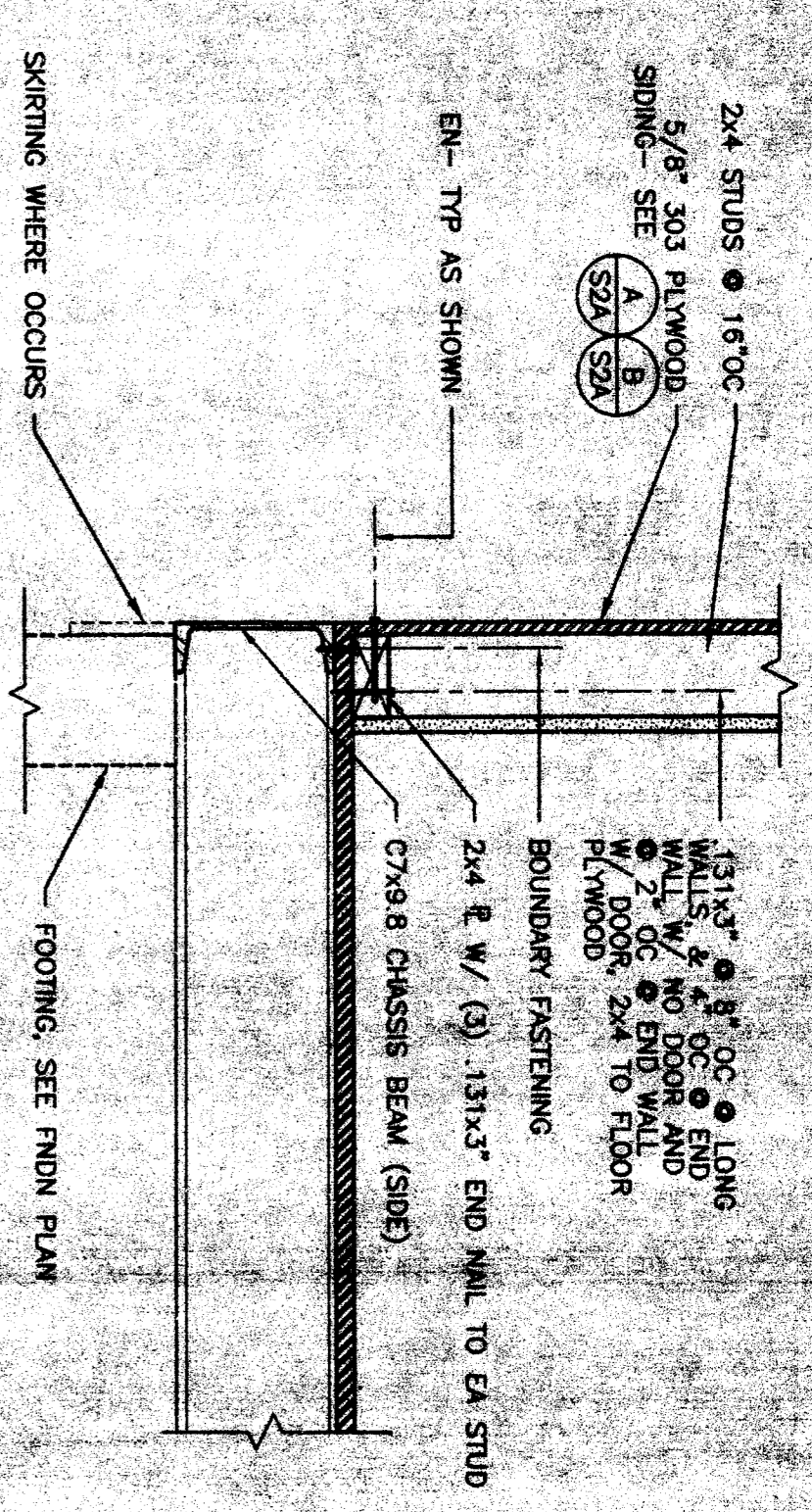

THESE DRAWINGS ARE / OR SPECIFICATIONS AND / OR CALCULATIONS FOR THE ITEMS LISTED BELOW HAVE BEEN REVIEWED BY OTHER REGISTERED PROFESSIONALS WHO ARE LICENSED AND EXAMINED AND HAVE BEEN FOUND TO MEET THE APPLICABLE REQUIREMENTS OF THE CALIFORNIA CODE OF REGULATIONS AND THE PROJECT SPECIFICATIONS. THE ITEMS LISTED BELOW ARE ACCEPTABLE FOR CONSTRUCTION WITH THE CONSTRUCTION OF THE WORK. THE REGISTERED PROFESSIONALS DO NOT ASSUME RESPONSIBILITY FOR THE FORM OF ANY WORK WHICH HAS BEEN REVIEWED OR APPROVED BY THEM.

DATE: JUN 14 2003
 FILE NO. PC
 APPR: 10 6605
 DIV. OF THE STATE ARCHITECT
 OFFICE OF REGULATION SERVICES
 APPLICATION NO. 02-101741
 DATE: MAR 28 2000

50 PSF FLOOR LIVE LOAD

CUSTOMER: FLOOR FRAMING PLAN AND DETAILS
 50 PSF FLOOR LOAD

DATE: 15 DECEMBER 99
 SCALE: AS NOTED
 DRAWN BY: PHD
 DESIGNED BY: HBS
 CHECKED BY: WKL
 SERIAL NO.

| NO. | DATE | DESCRIPTION | NO. | DATE | DESCRIPTION |
|-----|------|-------------|-----|------|-------------|
| | | | | | |
| | | | | | |
| | | | | | |

PROJECT NO. 99175
 SHEET NO. S2

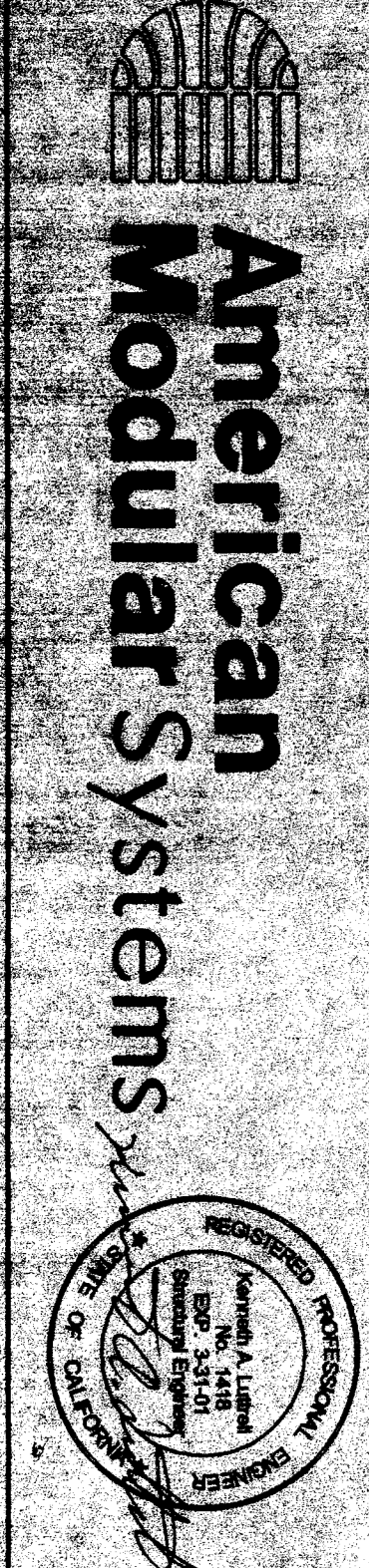

GENERAL NOTES

7. Thermal insulation - R-19 Unfaced.
 - A.) Roof insulation: R-11 Kraft Faced.
 - B.) Walls insulation: R-11 Kraft Faced.
 - C.) Floors insulation: R-11 Kraft Faced.
8. Flame spread and smoke development shall conform to California Building Code sec. 707.
 - A.) Factory-mode air ducts. Factory-mode air ducts shall be approved for the use intended or shall conform to the requirements of U.M.C. Standard No. 6-1. Each portion of a factory-mode air duct system shall be identified by the manufacturer with a label or other suitable identification indicating compliance with U.M.C. Standard No. 6-1 and its class designation. These ducts shall be listed and shall be installed in accordance with the terms of their listing and the requirements of UMC STD. 6-1.

THESE DRAWINGS COMPLY WITH THE ENERGY CONSERVATION REQUIREMENTS OF TITLE 24 OF THE STATE OF CALIFORNIA

BUILDING FIXTURES, EQUIPMENT, & APPLIANCE SPECIFICATIONS

- C. Grab Bars - 1-1/4" Diameter, 18 ga., 304 stainless steel, satin finish, 1-1/2" stand off from wall, concealed or exposed mounting. Structural strength of grab bars (250# min.), mounting length (see floor plan), and configuration shall be as required by Title 24, section 2-411.C.
- D. Toilet Room Mirrors - Bobrick B165 or equal, 18x30 room sink at +40" max.
- E. Sewer And Water Stub Outs - shall be located within the allowable area as shown on floor plan and connectors should be easily accessible for future relocation. Stub out height should be coordinated by the manufacturer.
- F. Piping - Water, copper type "L", 95/5 solder. Waste, drain and vent ABS.
1. Water Heater-Champion E51-20V-0155 20GAL with 3/4" water heater pan, TP1100A-40 T&P valve and 6/8"BN copper flex.

BUILDING PLUMBING STANDARDS:

1. All toilets shall be Kohler - Kingston #K-4330. All flush valves for toilets shall be Sloan - Regal Flushometer #111. All seats shall be Bemis #1955C. Provide 4x solid blocking at mounting areas. Provide four handclipped adult WC1 (seat ht. 17 7/8" Eljer #091-0285 and two childrens WC2 (seat ht. 15 1/2" Eljer #091-0225
2. All toilets shall be cast iron porcelain finished Kohler - Hudson #K-2863. All faucets shall be Chicago #802-A336CP. P-trap may be Deerton Brass Company #704 assembly or equal 1 7/8" P-trap. Compression stops may be Brasscraft #0CR 19 CS or equal. Provide stainless steel broded connectors at least 16" long. Mounting brackets shall use R. Smith #0723. Provide blocking plate and solid blocking as shown.
3. All urinals shall be Kohler - Gordon Superior #K-4960-ET. All urinal flush valves shall be Sloan - Regal Flushometer #186-10.

FIXTURE SCHEDULE

| NO. | DISPOSITION | QTY | WATS | PKES | ELECT | NO. OF WALL MOUNTED 18"IN INPUT |
|-----|-----------------------|----------------|------|------|-------|---------------------------------|
| 1 | H.C. WATER CLOSET | ELDER OR EQUAL | | | | |
| 2 | CHILD WATER CLOSET | ELDER OR EQUAL | | | | |
| 3 | PRE-SCH. WATER CLOSET | ELDER OR EQUAL | | | | |
| 4 | LAUNDRY | ELDER OR EQUAL | | | | |
| 5 | H.C. URINAL | ELDER OR EQUAL | | | | |
| 6 | URINAL | ELDER OR EQUAL | | | | |
| 7 | GRAB BAR | | | | | |
| 8 | MIRROR | | | | | |
| 9 | SOAP DISPENSER | | | | | |
| 10 | PAPER TOWEL | | | | | |
| 11 | SEAT PROTECTOR | | | | | |
| 12 | | | | | | |
| 13 | | | | | | |
| 14 | | | | | | |
| 15 | | | | | | |

EXHAUST FAN

| NO. | DISPOSITION | QTY | WATS | PKES | ELECT | NO. OF WALL MOUNTED 18"IN INPUT |
|-------|-------------|-----|------|------|--------|---------------------------------|
| WEF-1 | EXHAUST FAN | 100 | 0500 | 10" | 115-14 | |
| WEF-2 | | | | | | |
| WEF-3 | | | | | | |

WATER HEATER SUPPORT DETAIL

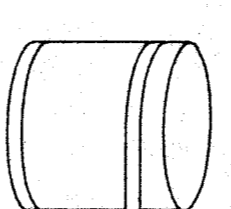

SUPPORT WATER HEATER WITH 1" - 26 9/32" S.M. STRAP X 1 1/2" WIDE WITH 2" - #12 HEX HEAD WOOD SCREWS AT EACH END TO A STUD OR SOLID BLOCKING.

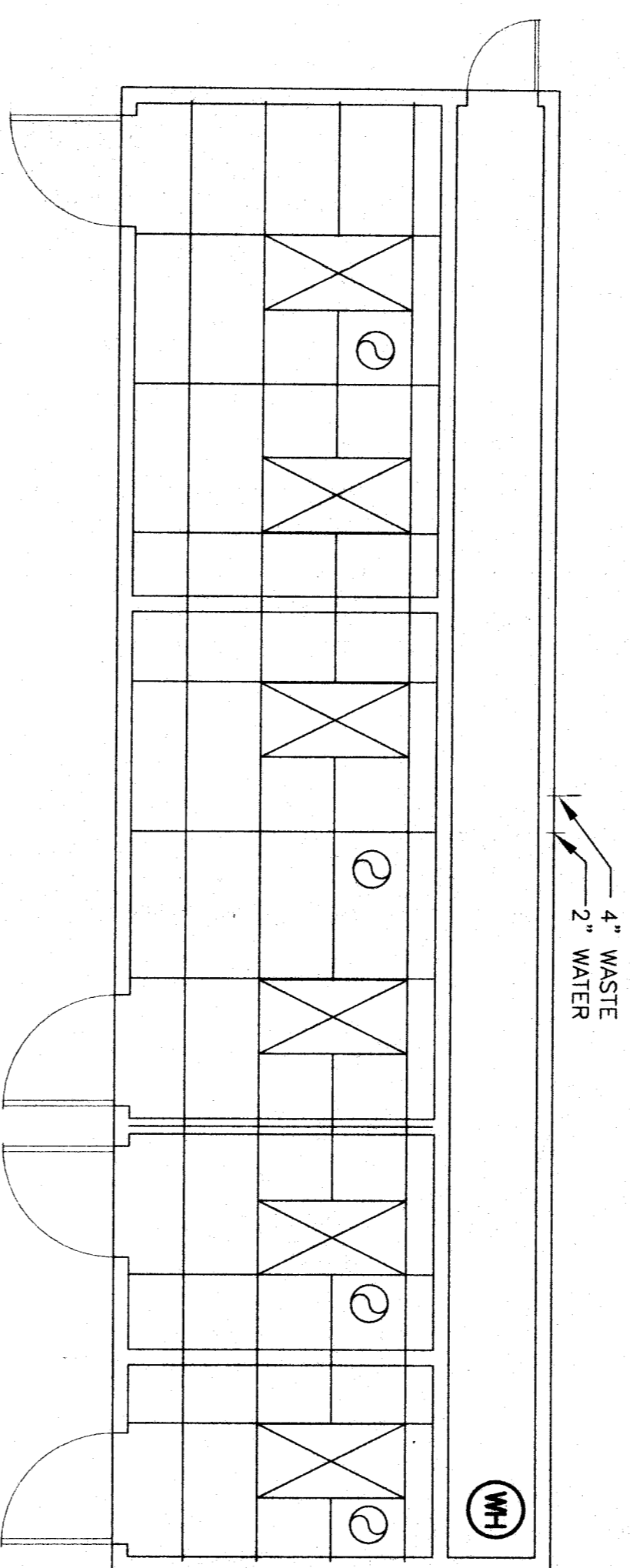

MECHANICAL LAYOUT

SCALE: 1/4"=1'-0"

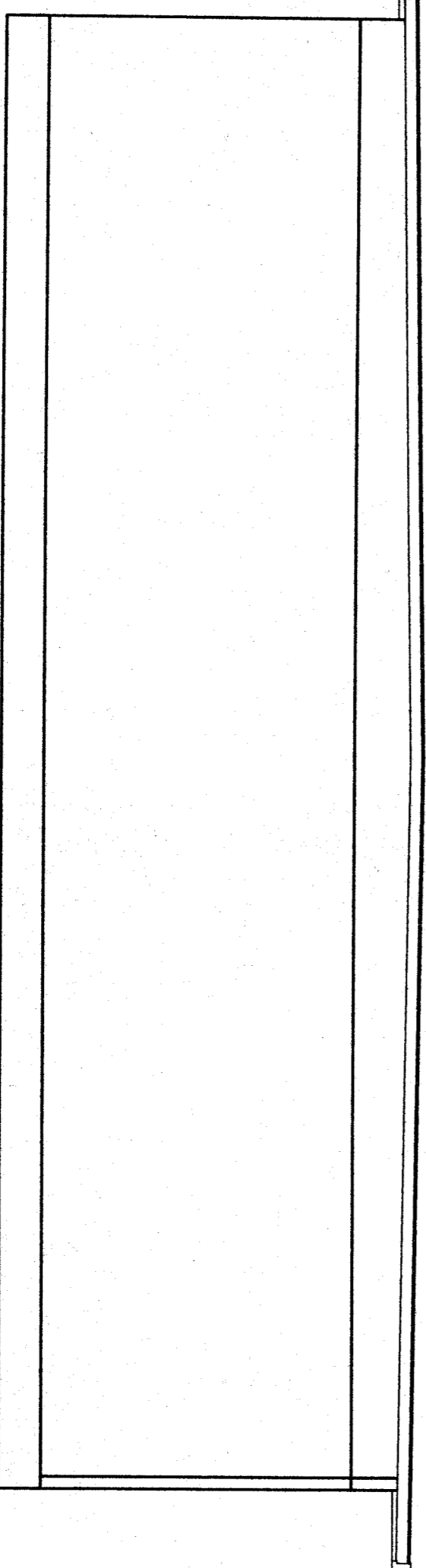

CROSS SECTION

SCALE: 1/4"=1'-0"

12 X 40
RELOCATABLE
BUILDING

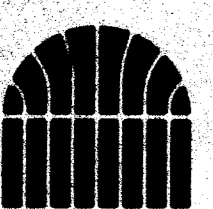

American Modular Systems
333 EAST CARNEGIE CT. MANTENO, CALIFORNIA 95337
PHONE (209) 825-1921 FAX (209) 825-7018

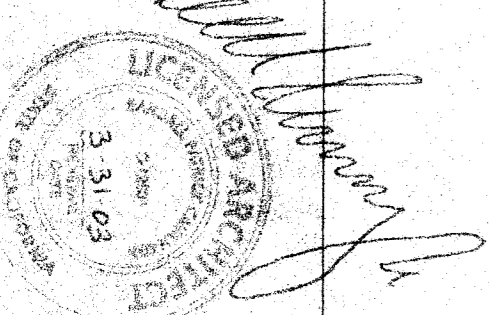

CUSTOMER:
BAKERSFIELD CITY SCHOOL DISTRICT

MECHANICAL PLAN & NOTES

DATE: 08-30-02

DRAWN BY: NONE

CHECKED BY: Y.A.

SERIAL NO.

NO. DATE DESCRIPTION

NOTE
STUB OUT LOCATIONS FOR WATER, WASTE AND GAS ARE DIAGNOSTICAL ONLY. EXACT LOCATIONS MAY VARY +/- SEVERAL FEET. PLEASE CONTACT AMERICAN MODULAR SYSTEMS FOR EXACT LOCATIONS. POINT OF CONNECTION WILL BE AT THE FACE OF THE BUILDING.

THESE DRAWINGS AND/OR SPECIFICATIONS AND/OR CALCULATIONS FOR THE ITEMS LISTED HEREIN HAVE BEEN PREPARED BY CERTAIN DESIGN PROFESSIONALS WHO ARE LICENSED AND EXAMINED AND HAVE BEEN FOUND TO MEET THE APPLICABLE REQUIREMENTS OF THE 24 CALIFORNIA CODE OF REGULATIONS AND THE PROJECT SPECIFICATIONS. THIS PROJECT FOR WHICH I HAVE BEEN DESIGNATED RESPONSIBLE FOR THE DESIGN OR PART OF THE DESIGN HAS BEEN REVIEWED AND ACCEPTED FOR THE DESIGN OR PART OF THE DESIGN AS SHOWN ON THESE DRAWINGS AND ACCEPTED FOR THE DESIGN OR PART OF THE DESIGN AS SHOWN ON THESE DRAWINGS. DATE: 08/30/02

STEVEN J. SMITH
REGISTERED PROFESSIONAL ENGINEER
STATE OF CALIFORNIA
LICENSE NO. 44567

BASED ON DC# 02-101724

FILE NO.
REGISTRATION STATE
OFFICE OF REGULATION SERVICES
03-106005
DATE: 08/30/02

PROJECT No.

SHEET No.

M 1

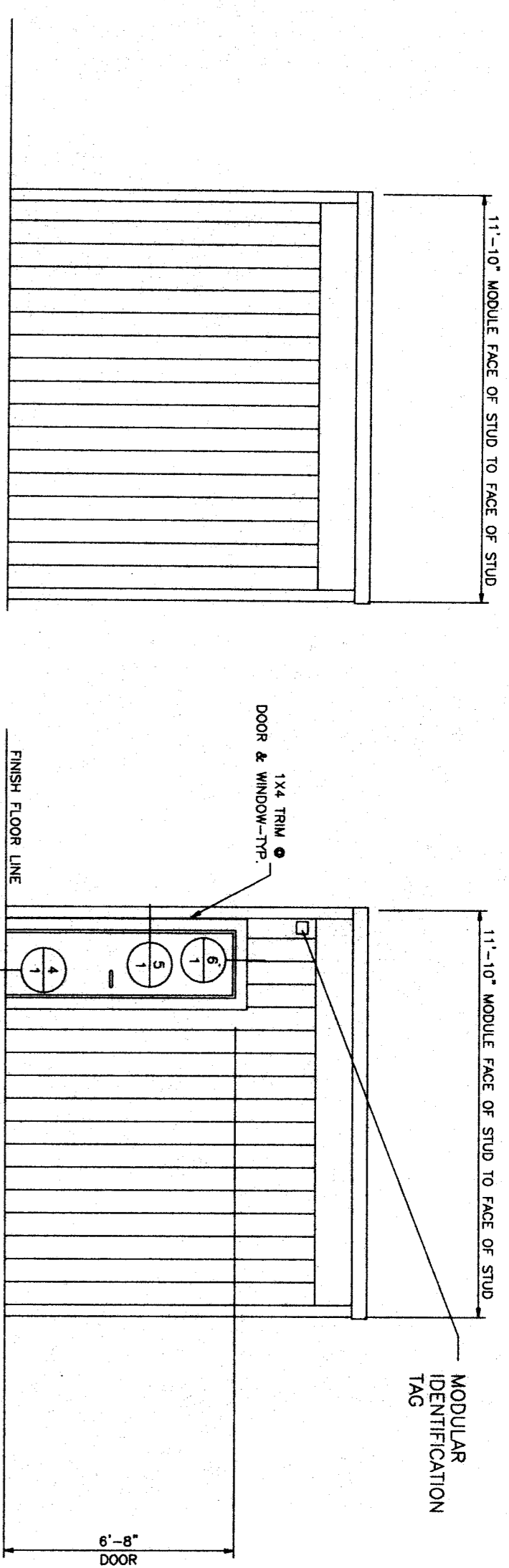

END WALL ELEVATION (A)
SCALE: 3/8" = 1'-0"

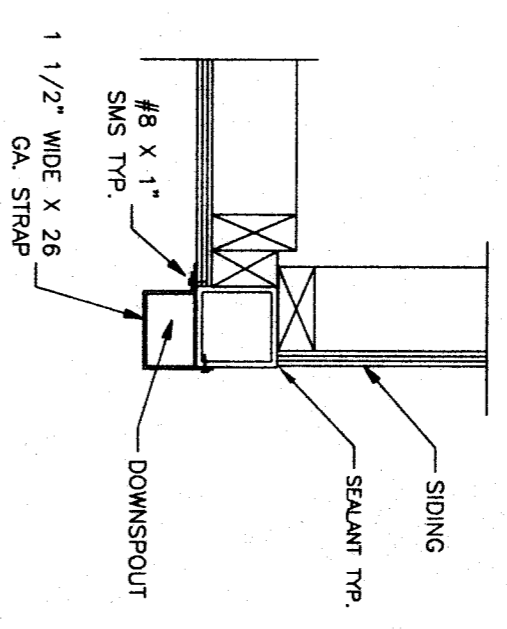
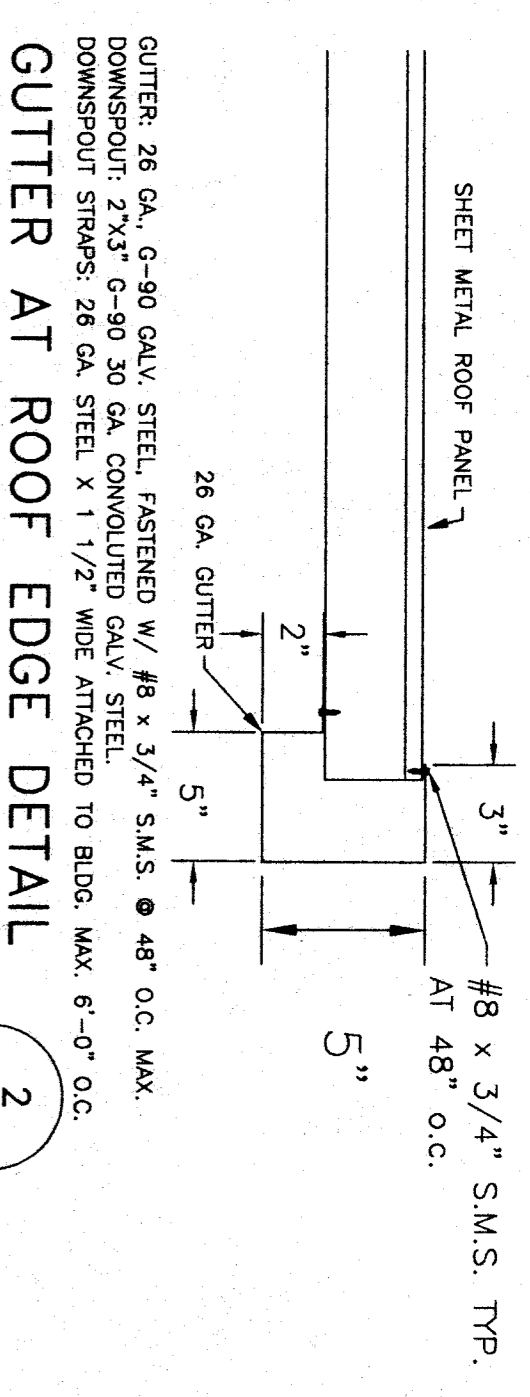

DOWNSPOUT DETAIL (3)
SCALE: 1/2" = 1'-0"

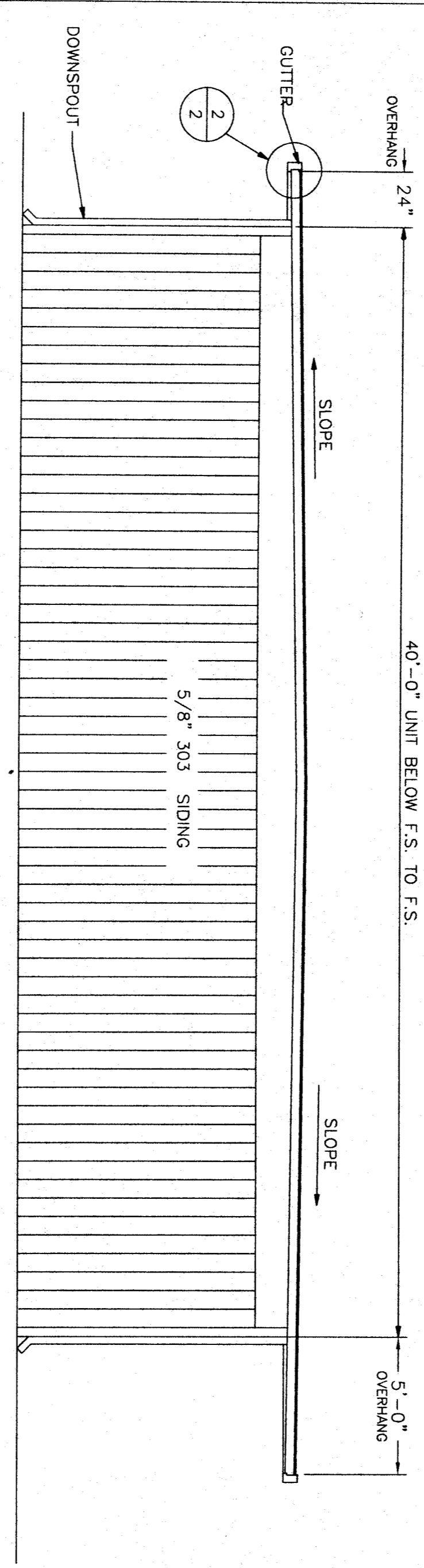

REAR WALL ELEVATION (B)
SCALE: 1/4" = 1'-0"

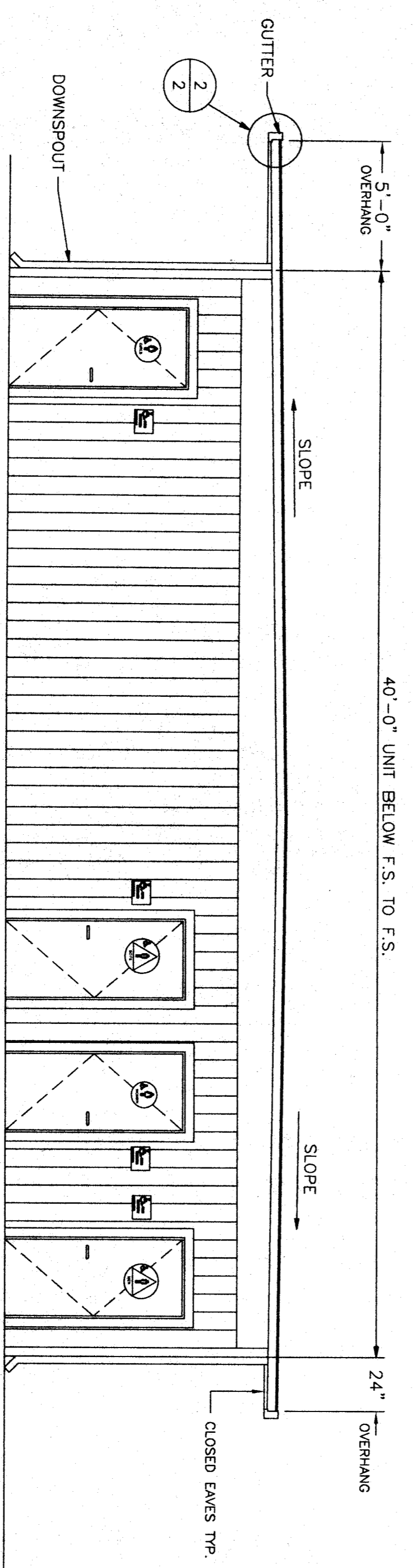

FRONT WALL ELEVATION (F)
SCALE: 1/4" = 1'-0"

THESE DRAWINGS AND / OR SPECIFICATIONS AND / OR CALCULATIONS FOR THE ITEMS LISTED BELOW HAVE BEEN PREPARED BY OTHER DESIGN PROFESSIONALS WHO ARE LICENSED AND AUTHORIZED TO PREPARE SUCH DRAWINGS IN THIS STATE. THESE PROFESSIONALS HAVE BEEN ADVISED THAT THESE DRAWINGS ARE BEING USED FOR THE PROJECT LISTED BELOW AND THAT THE 24 CALIFORNIA CODES OF REGULATIONS AND THE PROJECT SPECIFICATIONS ARE THE FINAL LISTED BELOW ARE ACCEPTABLE FOR INCORPORATION AND THE CONSTRUCTION OF THE PROJECT LISTED BELOW. THESE DESIGN PROFESSIONALS ARE NOT RESPONSIBLE FOR THE ACCURACY OF THE INFORMATION LISTED BELOW. THE DESIGN PROFESSIONALS ARE NOT RESPONSIBLE FOR THE ACCURACY OF THE INFORMATION LISTED BELOW. THE DESIGN PROFESSIONALS ARE NOT RESPONSIBLE FOR THE ACCURACY OF THE INFORMATION LISTED BELOW.

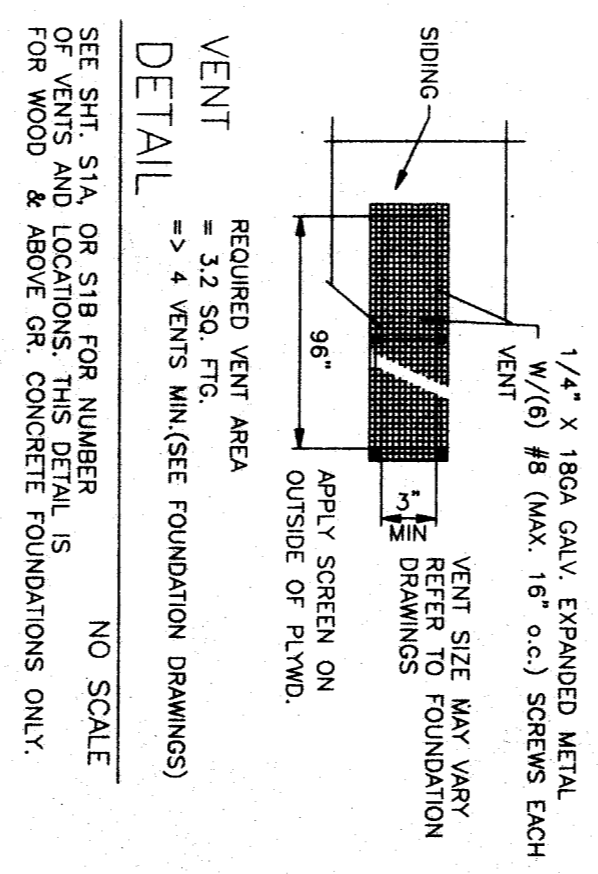

NOT A PART OF THIS CONTRACT (NOT PROVIDED BY A.M.S.)
WHERE PERMANENT IDENTIFICATION IS PROVIDED FOR ROOFS OR SPACES, PAGES, LETTERS SHALL BE PROVIDED AND SHALL BE CONTRACTED GRADE 2 BRILLE SHALL BE USED. DOTS SHALL BE 1/10 INCH ON CENTER IN EACH CELL WITH 2/10 INCH SPACE ABOVE BACKGROUND. SIGNS SHALL BE INSTALLED ON WALL ADJACENT TO LATCH OUTSIDE OF DOOR WHERE THERE IS NO SPACE ON THE WALL, REFERRED TO IN THE RIGHT MOUNTING HEIGHT SHALL BE 80\"/>

FILE NO.
INSPIRATION STAMP
DIV. OF THE STATE ARCHITECT
OFFICE OF REGULATION SERVICES
08-106605
AC 04 RLS ZS SS
DATE JUN 9 2008

CUSTOMER:
BAKERSFIELD CITY SCHOOL DISTRICT
EXTERIOR ELEVATIONS

DATE: 08-30-02
SCALE: NONE
DRAWN BY: YA
CHECKED BY:
SERIAL NO.

| NO. | DATE | DESCRIPTION | NO. | DATE | DESCRIPTION |
|-----|------|-------------|-----|------|-------------|
| | | | | | |
| | | | | | |
| | | | | | |

PROJECT NO.
SHEET NO. 2



12 X 40
RELOCATABLE
CLASSROOMS

333 EAST CARNEGIE CT. MANTeca, CALIFORNIA 95337
PHONE: (209) 825-1921 FAX: (209) 825-7018

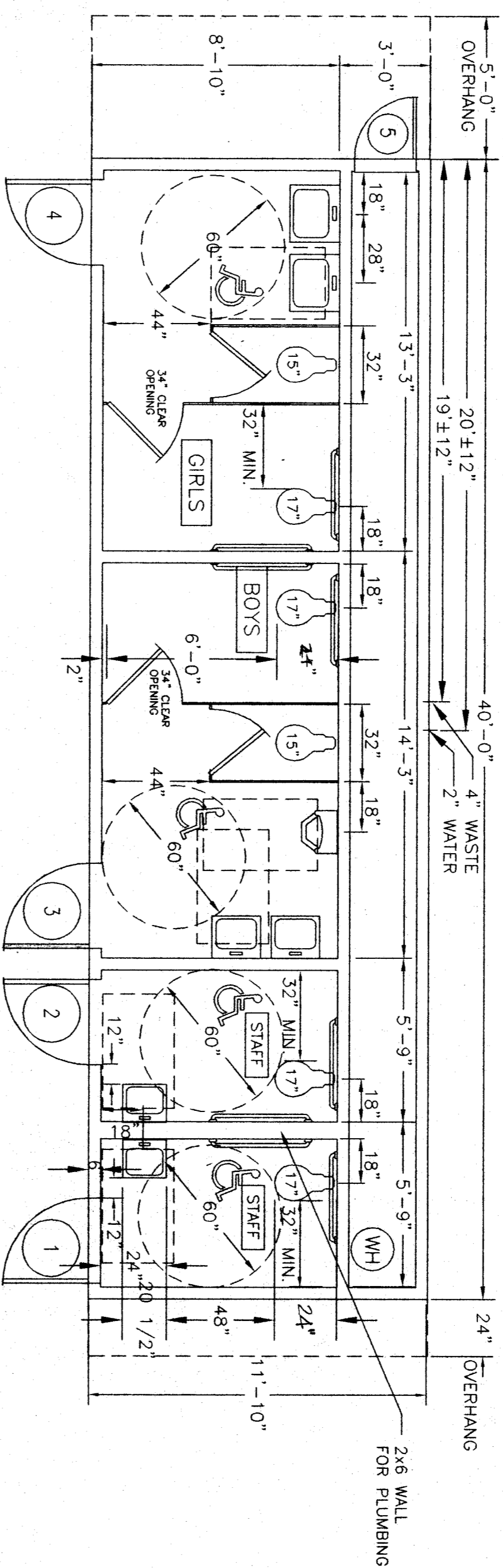

FLOOR PLAN ALTERNATE 3

SCALE: 1/4"=1'-0"

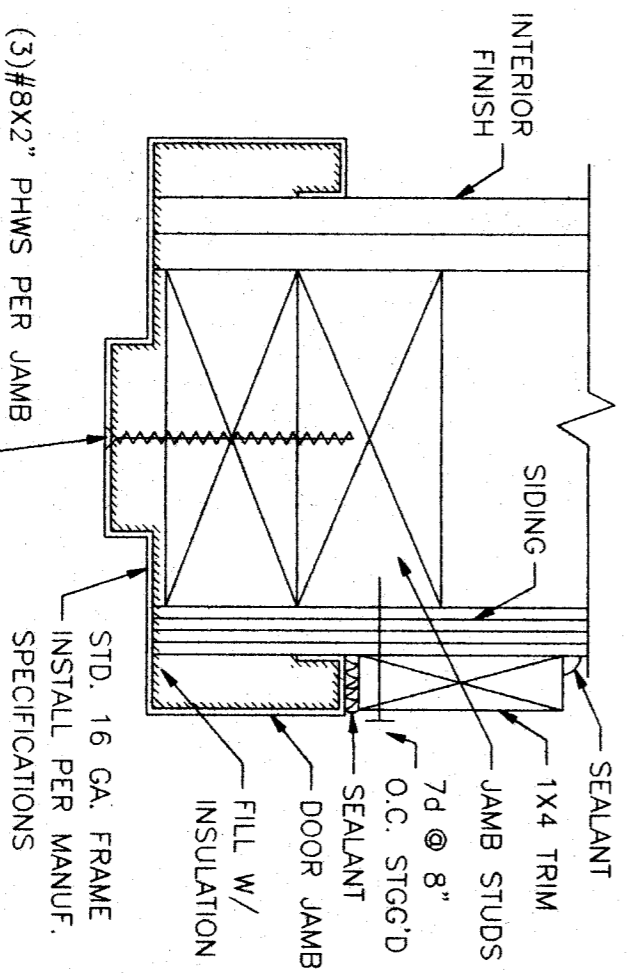

TYPICAL EXTERIOR DOOR JAMB

NO SCALE

5

NOTE: SEE MANUFACTURES SPECS FOR INSTALLATION.

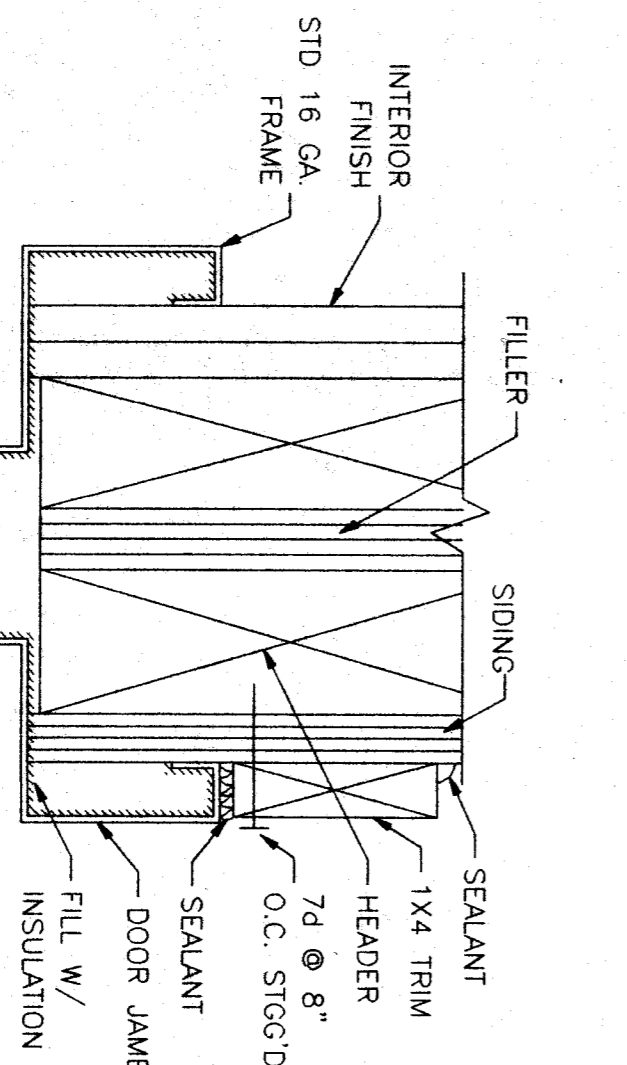

TYPICAL EXTERIOR DOOR HEAD

NO SCALE

6

NOTE: SEE MANUFACTURES SPECS FOR INSTALLATION.

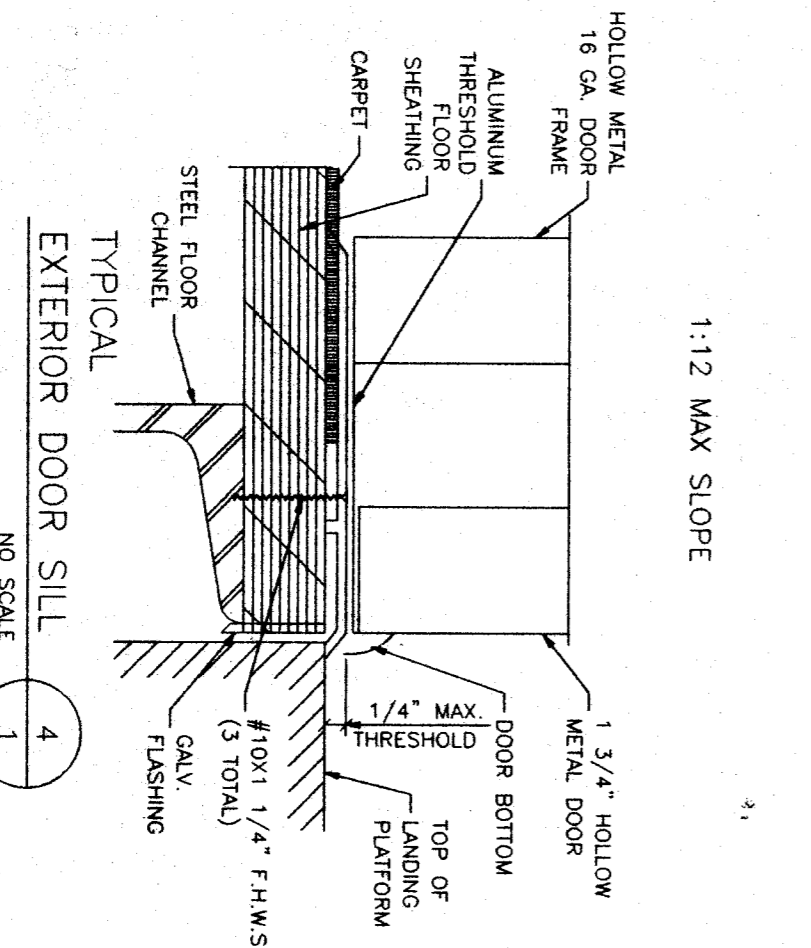

TYPICAL EXTERIOR DOOR SILL

NO SCALE

4

NOTE: SEE MANUFACTURES SPECS FOR INSTALLATION.

- NOTES:
1. Interior Floor: Carpets - Units shall be carpeted as specified in the Schedule. Carpet shall be installed in accordance with the Carpet Installation Manual, 2000 Edition, published by the Carpet Institute of America, Inc. Carpet shall be installed over a 1/2" thick concrete subfloor. Carpet shall be installed over a 1/2" thick concrete subfloor. Carpet shall be installed over a 1/2" thick concrete subfloor.
 2. Interior Walls: Vinyl wall covering shall be installed in accordance with the Vinyl Wallcovering Installation Manual, 2000 Edition, published by the Vinyl Wallcovering Institute of America, Inc. Vinyl wall covering shall be installed over a 1/2" thick concrete subfloor. Vinyl wall covering shall be installed over a 1/2" thick concrete subfloor.
 3. Interior Ceilings: Suspended T-Bar System, see sheet 3 for details. Ceiling shall be installed in accordance with the T-Bar System Installation Manual, 2000 Edition, published by the T-Bar System Institute of America, Inc. Ceiling shall be installed over a 1/2" thick concrete subfloor. Ceiling shall be installed over a 1/2" thick concrete subfloor.
 4. Exterior Walls: Masonry walls shall be constructed in accordance with the Masonry Construction Manual, 2000 Edition, published by the Masonry Institute of America, Inc. Masonry walls shall be constructed over a 1/2" thick concrete subfloor. Masonry walls shall be constructed over a 1/2" thick concrete subfloor.

- DOORS:
1. Exterior Door: Metal Door - 1 3/4" x 2 1/2" x 1/2" built-up door with 1 3/4" x 2 1/2" x 1/2" built-up door. Door shall be installed in accordance with the Metal Door Installation Manual, 2000 Edition, published by the Metal Door Institute of America, Inc. Door shall be installed over a 1/2" thick concrete subfloor. Door shall be installed over a 1/2" thick concrete subfloor.
 2. Interior Door: Hollow Metal Door - 1 3/4" x 2 1/2" x 1/2" built-up door with 1 3/4" x 2 1/2" x 1/2" built-up door. Door shall be installed in accordance with the Hollow Metal Door Installation Manual, 2000 Edition, published by the Hollow Metal Door Institute of America, Inc. Door shall be installed over a 1/2" thick concrete subfloor. Door shall be installed over a 1/2" thick concrete subfloor.
 3. Hardware: Hardware shall be installed in accordance with the Hardware Installation Manual, 2000 Edition, published by the Hardware Institute of America, Inc. Hardware shall be installed over a 1/2" thick concrete subfloor. Hardware shall be installed over a 1/2" thick concrete subfloor.

THESE DRAWINGS AND / OR SPECIFICATIONS AND / OR CALCULATIONS FOR THE ITEMS LISTED ARE THE PROPERTY OF THE ARCHITECT AND ARE NOT TO BE REPRODUCED OR TRANSMITTED IN ANY FORM OR BY ANY MEANS, ELECTRONIC OR MECHANICAL, INCLUDING PHOTOCOPYING, RECORDING, OR BY ANY INFORMATION STORAGE AND RETRIEVAL SYSTEM, WITHOUT THE WRITTEN PERMISSION OF THE ARCHITECT.

DATE: 12-10-02
 SCALE: NONE
 DRAWN BY: Y.A.
 CHECKED BY:
 SERIAL NO.

| NO. | DATE | DESCRIPTION |
|-----|------|-------------|
| | | |
| | | |
| | | |

PROJECT NO. 1

FILE NO. 08-106605
 IDENTIFICATION STAMP
 DIV. OF THE STATE ARCHITECT
 OFFICE OF REGULATION SERVICES
 DATE: JUN. 4, 2003

12 X 40
RELOCATABLE
BUILDING

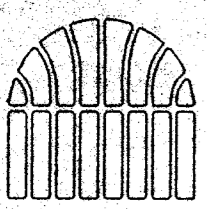

American Modular Systems

781 Spreckle Ave, Manteca, CA 95298
 (209) 925-1921 Fax: (209) 925-7018
 americanmodular.com

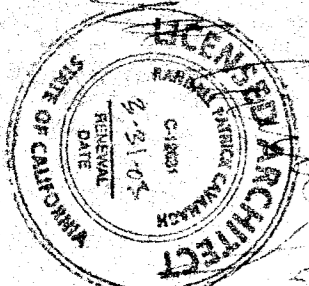

BAKERSFIELD CITY SCHOOL DISTRICT

FLOOR PLAN & NOTES

GENERAL NOTES AND SPECIFICATIONS

SECTION 1A GENERAL REQUIREMENTS

1. THE WORK SHALL BE IN ACCORDANCE WITH THE REQUIREMENTS OF THE CALIFORNIA CODE OF REGULATIONS AND THE AMERICAN IRON AND STEEL INSTITUTE SPECIFICATIONS FOR DESIGN OF STEEL STRUCTURAL MEMBERS. A COPY OF TITLE 24 SHALL BE KEPT AT THE JOB SITE AT ALL TIMES.

2. ALL WORK SHALL BE DONE BY SKILLED ELECTRICIANS OR WELDERS. ALL WELDING SHALL BE DONE IN ACCORDANCE WITH THE STRUCTURAL WELDING CODE OF THE AMERICAN WELDING SOCIETY. WELDING DONE BY OPERATORS QUALIFIED BY TESTS ACCEPTABLE TO THE DIVISION OF THE STATE ARCHITECT.

3. ALL WELDING SHALL BE DONE IN ACCORDANCE WITH THE WELDING INSPECTION PER TITLE 24 PART 2.COR. SECTION 2212A.5 WELDING ELECTRODE SHALL BE E70XX.

4. STRUCTURAL STEEL SHALL CONFORM TO ASTM A36, UNLESS OTHERWISE SPECIFIED.

5. GAGE METAL SHALL CONFORM TO ASTM A570, GRADE 50, UNLESS OTHERWISE SPECIFIED.

6. WELDED WIRE FABRIC SHALL CONFORM TO ASTM A185, UNLESS OTHERWISE SPECIFIED.

7. ALL STEEL SHEETS HAVING A MINIMUM YIELD STRENGTH OF 33,000 PSI AND CONFORMING TO ASTM A446, GRADE A. THE STEEL SHALL HAVE A ZINC COATING CONFORMING TO ASTM A525 G-80.

8. ERECTION - STRUCTURAL STEEL ERECTED TRUE STRAIGHT, PLUMB AND TO ITS DESIGNATED LOCATIONS. FIELD CONNECTIONS BOLTED OR WELDED AS INDICATED ON THE DRAWINGS.

9. ALL BOLTS FOR STRUCTURAL STEEL JOINTS SHALL CONFORM TO ASTM A307 UNLESS OTHERWISE NOTED. ALL HOLES FOR MACHINE AND CARRIAGE BOLTS THROUGH STEEL TO BE DRILLED, OR TORCH PLOT HOLE AND REAM MIN. 1/16" TO CORRECT SIZE. NELSON STUDS (WELDED TO STEEL) MAY BE SUBSTITUTED FOR BOLTS SAME LENGTH AND DIAMETER EXCEPT AT SIMPSON MITZB. JOINTS.

10. EXPOSED STEEL COATED WITH ONE SHOP COAT OF RED OXIDE PRIMER.

11. NON-EXPOSED STEEL COATED WITH ONE SHOP COAT OF RED OXIDE PRIMER.

12. ALL SURFACES THOROUGHLY CLEANED BY EFFECTIVE MEANS PRIOR TO APPLICATION OF SHOP COATINGS.

13. PROVIDE PER T-24 PART 2.COR SECTION 2212A.1.

14. TESTS PER T-24 PART 2.COR SECTION 2212A.1.

SECTION 6A CARPENTRY

1. CONTRACTOR SHALL PROVIDE ALL LABOR, MATERIALS AND SERVICES TO INSTALL CARPENTRY.

2. MATERIALS TO BE MARKED IN ACCORDANCE WITH STANDARD GRADING AND DRESSING RULE NO. 17 OF WEST COAST LUMBER INSPECTION BUREAU OR GRADING RULES FOR LUMBER. 3RD EDITION OF WESTERN WOOD PRODUCTS ASSOCIATION OR W.C.L.I.B. PLYWOOD GRADE MARKED IN ACCORDANCE WITH PRODUCT STANDARD PS 1-95 FOR SPLYWOOD WITH CE0 OF AMERICAN PLYWOOD ASSOCIATION, COMPLYING WITH CE0 OF EACH SHEET SHALL BE IN THE TAIL END.

3. JOISTS SHALL BE STUDDOUGLAS FIR OR HEW FIR #4'S #2 UNLESS OTHERWISE SPECIFIED.

4. THE END OF THE JOIST SHALL BE SUBSTITUTED FOR #2 GRADE IF MEETS THE STRUCTURAL REQUIREMENTS FOR FLOOR AND ROOF MEMBERS.

5. HEADERS, POSTS AND TIMBERS-DUGLAS FIR #4'S #1 UNLESS OTHERWISE SPECIFIED.

6. SILL AND LUMBER & SHIM PLATES IN CONTACT WITH WOOD SHALL BE TREATED WITH 1% CREOSOTE OR PRESURE TREATED BEAR ANCHOR STAMP LP-22 GROUND CONTACT D.F.#2 ABOVE GROUND.

7. PLYWOOD FLOOR DECKING - APA STURD-FLOOR 2-4-1 OR UN-FLOOR BY PITTSBURGH TESTING LAB. 1-1/8" NOMINAL THICKNESS AND 48" WIDE. JOINTS TO BE STAGGERED.

8. EXTERIOR SIDING/SHEATHING - APA TYPE 303-EXTERIOR.

9. MOISTURE BARRIER - KRAFT WATERPROOF BUILDING PAPER OR 15 LB. FELT. UBC STANDARD 14-1 FOR KRAFT, 15-1 FOR FELT. STUDS - DUGLAS FIR OR HEW FIR #2 MOISTURE RESISTANT PER FASTENERS - ALL WALLS SHALL BE CORROSION RESISTANT PER UBC STANDARD 25-1. ELECTRICAL CONDUIT SHALL BE 1/2" OR CEDAR.

10. DOOR/WINDOW TRIM - 1 1/4" REMAIN D.F.#1 OR CEDAR.

11. FRAMING CONNECTORS SHALL BE FROM SIMPSON CATALOG LATEST ED.

12. FLOOR BLOCKS SHALL CONFORM TO CRC SECTION 708.

13. ALL WALLS SHALL BE COMMON WALLS UNLESS OTHERWISE NOTED.

14. FOUNDATION LUMBER: ALL JOIST ENDS AND HOLES IN PRESSURE TREATED LUMBER SHALL BE TREATED WITH CUPRINOX.

15. WORKMANSHIP: ALL MAILED EMBEDDED AND BLOKED TO FORM PLUMB AND TRUE TO LINE. TRIM IN AS LONG LENGTHS AS POSSIBLE WITH ALL STANDING TRIM IN ONE PIECE. TRIM SEALED AT ALL EDGES.

16. MAINTENANCE: IN ACCORDANCE WITH TITLE 24 PART 2. CALIFORNIA CODE OF REGULATIONS, TABLE 2037 F. FACILITATED. CALLING PROVIDED BETWEEN PERIMETER OF WALL AND WATER-TIGHT SEAL. PROVIDING WEATHER-PROOF AND WATER-TIGHT SEAL. NECESSARY CLOSERS, SEALS, AND FLASHINGS PLACED AT TOP AND BASE SUPPORT OF PANELS AND AROUND OPENINGS.

SECTION 7A GENERAL REQUIREMENTS

1. THE WORK SHALL BE IN ACCORDANCE WITH THE REQUIREMENTS OF THE CALIFORNIA CODE OF REGULATIONS AND THE AMERICAN IRON AND STEEL INSTITUTE SPECIFICATIONS FOR DESIGN OF STEEL STRUCTURAL MEMBERS. A COPY OF TITLE 24 SHALL BE KEPT AT THE JOB SITE AT ALL TIMES.

2. ALL WORK SHALL BE DONE BY SKILLED ELECTRICIANS OR WELDERS. ALL WELDING SHALL BE DONE IN ACCORDANCE WITH THE STRUCTURAL WELDING CODE OF THE AMERICAN WELDING SOCIETY. WELDING DONE BY OPERATORS QUALIFIED BY TESTS ACCEPTABLE TO THE DIVISION OF THE STATE ARCHITECT.

3. ALL WELDING SHALL BE DONE IN ACCORDANCE WITH THE WELDING INSPECTION PER TITLE 24 PART 2.COR. SECTION 2212A.5 WELDING ELECTRODE SHALL BE E70XX.

4. STRUCTURAL STEEL SHALL CONFORM TO ASTM A36, UNLESS OTHERWISE SPECIFIED.

5. GAGE METAL SHALL CONFORM TO ASTM A570, GRADE 50, UNLESS OTHERWISE SPECIFIED.

6. WELDED WIRE FABRIC SHALL CONFORM TO ASTM A185, UNLESS OTHERWISE SPECIFIED.

7. ALL STEEL SHEETS HAVING A MINIMUM YIELD STRENGTH OF 33,000 PSI AND CONFORMING TO ASTM A446, GRADE A. THE STEEL SHALL HAVE A ZINC COATING CONFORMING TO ASTM A525 G-80.

8. ERECTION - STRUCTURAL STEEL ERECTED TRUE STRAIGHT, PLUMB AND TO ITS DESIGNATED LOCATIONS. FIELD CONNECTIONS BOLTED OR WELDED AS INDICATED ON THE DRAWINGS.

9. ALL BOLTS FOR STRUCTURAL STEEL JOINTS SHALL CONFORM TO ASTM A307 UNLESS OTHERWISE NOTED. ALL HOLES FOR MACHINE AND CARRIAGE BOLTS THROUGH STEEL TO BE DRILLED, OR TORCH PLOT HOLE AND REAM MIN. 1/16" TO CORRECT SIZE. NELSON STUDS (WELDED TO STEEL) MAY BE SUBSTITUTED FOR BOLTS SAME LENGTH AND DIAMETER EXCEPT AT SIMPSON MITZB. JOINTS.

10. EXPOSED STEEL COATED WITH ONE SHOP COAT OF RED OXIDE PRIMER.

11. NON-EXPOSED STEEL COATED WITH ONE SHOP COAT OF RED OXIDE PRIMER.

12. ALL SURFACES THOROUGHLY CLEANED BY EFFECTIVE MEANS PRIOR TO APPLICATION OF SHOP COATINGS.

13. PROVIDE PER T-24 PART 2.COR SECTION 2212A.1.

14. TESTS PER T-24 PART 2.COR SECTION 2212A.1.

SECTION 7B SHEET METAL

1. CONTRACTOR SHALL PROVIDE ALL LABOR, MATERIALS AND SERVICES TO INSTALL INDICATED SHEET METAL.

2. MATERIALS

A. SHEET METAL - STEEL SHEETS HOT DIP GALVANIZED WITH 1.25 OZ. PER SQUARE FOOT ZINC COATING CONFORMING TO ASTM A526, MINIMUM 26 GA. UNLESS OTHERWISE NOTED ON THE DRAWINGS.

B. SOLDER AND TIN SHALL BE EQUAL.

C. FLUX - ZINC SATURATED MURIATIC ACID.

D. DOWNSPOUTS: 2"x3" CONVOLUTIONED 30 GA. G-90 GALV. STEEL. GUTTER ENDCAPS: 26 GA. G-90 GALV. STEEL.

3. WORKMANSHIP

A. SHEET METAL ACCURATELY FORMED TO DIMENSIONS AND SHAPES DETAILLED WITH THE STRONGEST LENGTHS POSSIBLE. EXTERIOR WORK FORMED, FABRICATED AND INSTALLED SO THAT IT ADEQUATELY PROVIDES FOR EXPANSION AND CONTRACTION IN THE COMPLETED WORK AND FINISHES WATER AND WEATHER TIGHT. ALUMINUM SHALL BE SEPARATED FROM FERROUS METAL BY POLYETHYLENE TAPE OR FLOOR COAT OF ASPHALTIC PAINT.

SECTION 7C METAL ROOFING

1. CONTRACTOR SHALL PROVIDE ALL LABOR, MATERIALS AND SERVICES TO INSTALL METAL ROOFING. TEST RESULTS SHOWING THE ROOFING SYSTEM WILL WITHSTAND THE UPLIFT OF A 80 MPH WIND SHALL BE SUBMITTED WITH THE PLANS AND SPECIFICATIONS.

2. MATERIALS

A. ROOFING - 3" INCH STANDING SEAM 22-GAUGE G-90 GALV. INTERLOCKING SHEET STEEL PANELS (90).

B. ROOFING - SHALL BE CLASS B

SECTION 7J SEALANT

1. CONTRACTOR SHALL PROVIDE ALL LABOR, MATERIALS AND SERVICES TO SEAL BUILDINGS.

2. VALUEN SEALANT, POLYURETHANE, MANUFACTURED BY MAMECO INTERNATIONAL FOR ROOFS. "GEOCEL" SILICONEZED CAULK, GE. DUPONT, EAGLESEAL OR DAP FOR ALL OTHER APPLICATIONS, OR EQUAL.

3. WORKMANSHIP

A. SEALANT APPLIED TO DRY CLEAN SURFACES. WHEREVER INDICATED ON DETAILS AND AS NEEDED TO MAKE BUILDINGS WATER-TIGHT IN ACCORDANCE WITH MANUFACTURER'S SPECIFICATIONS.

SECTION CONCRETE (IF USED)

1. CONCRETE MORTAR AND RELATED MATERIALS TO CONFORM TO APPLICABLE PROVISIONS OF TITLE 24

2. REINFORCING BARS-ASTM A615 OR ASTM A706

3. DEFORMED GRADE 40 BILLET STEEL

4. FORM MATERIALS: SIDE FORMS-DUGLAS FIR, FORMS-PLYWOOD

5. JOINT FILLER: ASTM D994

6. CONSTRUCTION GRADE OR BETTER, OR METAL FORMS

7. PLACING REINFORCEMENT, PLACING CONCRETE SURFACE FINISHES, CURING AND REMOVAL OF FORMS SHALL BE IN ACCORDANCE WITH APPLICABLE PROVISIONS OF TITLE 24, PART 2.

SECTION 4 STRUCTURAL STEEL FABRICATION

1. CONTRACTOR SHALL CONFORM TO THE REQUIREMENTS OF CALIFORNIA CODE OF REGULATIONS TITLE 24, PART 2.COR. SECTION 2212A.1 AND THE AMERICAN IRON AND STEEL INSTITUTE SPECIFICATIONS FOR DESIGN OF STEEL STRUCTURAL MEMBERS. A COPY OF TITLE 24 SHALL BE KEPT AT THE JOB SITE AT ALL TIMES.

2. ALL WORK SHALL BE DONE BY SKILLED ELECTRICIANS OR WELDERS. ALL WELDING SHALL BE DONE IN ACCORDANCE WITH THE STRUCTURAL WELDING CODE OF THE AMERICAN WELDING SOCIETY. WELDING DONE BY OPERATORS QUALIFIED BY TESTS ACCEPTABLE TO THE DIVISION OF THE STATE ARCHITECT.

3. ALL WELDING SHALL BE DONE IN ACCORDANCE WITH THE WELDING INSPECTION PER TITLE 24 PART 2.COR. SECTION 2212A.5 WELDING ELECTRODE SHALL BE E70XX.

4. STRUCTURAL STEEL SHALL CONFORM TO ASTM A36, UNLESS OTHERWISE SPECIFIED.

5. GAGE METAL SHALL CONFORM TO ASTM A570, GRADE 50, UNLESS OTHERWISE SPECIFIED.

6. WELDED WIRE FABRIC SHALL CONFORM TO ASTM A185, UNLESS OTHERWISE SPECIFIED.

7. ALL STEEL SHEETS HAVING A MINIMUM YIELD STRENGTH OF 33,000 PSI AND CONFORMING TO ASTM A446, GRADE A. THE STEEL SHALL HAVE A ZINC COATING CONFORMING TO ASTM A525 G-80.

8. ERECTION - STRUCTURAL STEEL ERECTED TRUE STRAIGHT, PLUMB AND TO ITS DESIGNATED LOCATIONS. FIELD CONNECTIONS BOLTED OR WELDED AS INDICATED ON THE DRAWINGS.

9. ALL BOLTS FOR STRUCTURAL STEEL JOINTS SHALL CONFORM TO ASTM A307 UNLESS OTHERWISE NOTED. ALL HOLES FOR MACHINE AND CARRIAGE BOLTS THROUGH STEEL TO BE DRILLED, OR TORCH PLOT HOLE AND REAM MIN. 1/16" TO CORRECT SIZE. NELSON STUDS (WELDED TO STEEL) MAY BE SUBSTITUTED FOR BOLTS SAME LENGTH AND DIAMETER EXCEPT AT SIMPSON MITZB. JOINTS.

10. EXPOSED STEEL COATED WITH ONE SHOP COAT OF RED OXIDE PRIMER.

11. NON-EXPOSED STEEL COATED WITH ONE SHOP COAT OF RED OXIDE PRIMER.

12. ALL SURFACES THOROUGHLY CLEANED BY EFFECTIVE MEANS PRIOR TO APPLICATION OF SHOP COATINGS.

13. PROVIDE PER T-24 PART 2.COR SECTION 2212A.1.

14. TESTS PER T-24 PART 2.COR SECTION 2212A.1.

SECTION 8B HOLLOW METAL DOORS AND FRAMES

1. CONTRACTOR SHALL PROVIDE ALL LABOR, MATERIALS AND SERVICES TO INSTALL HOLLOW METAL DOORS AND FRAMES.

2. MATERIALS

A. DOORS - TYPE L FULL FLUSH, MANUFACTURED BY AMWELD MANUFACTURING COMPANY, 18 GA. 1 3/4" THICK PER CS242 SOUND DEADEN INTERIOR. 21" ROLLED 27" FACES, CS242 MIN. 3" ANCHORS PER JAMB. 3" ADJUSTABLE FLOOR ANCHOR EACH JAMB REINFORCE FOR HARDWARE. PROVIDE STRIKE BOX, PROVIDE SOUND DEADENING: 1/8" UNDERCOATING OR INSULATING FILL.

3. WORKMANSHIP

A. ALL WORK FABRICATED IN SHOP TO REQUIRED PROFILES BY FORMING AND WELDING, WITH ARRES AND EDGES STRAIGHT, SHARP FIT FABRICATED ACCURATELY WITH SQUARE CORNERS, HARDLINE JOINTS AFTER FABRICATION DOORS AND FRAMES CLEANED THOROUGHLY. ALL WELDS GROUND SMOOTH AND GIVEN PRIME COAT.

SECTION 8D FINISH HARDWARE

1. CONTRACTOR SHALL SUPPLY AND INSTALL FINISH HARDWARE AS SPECIFIED AND AS REQUIRED.

2. SCHEDULE FOR EXTERIOR DOORS

3. SEE NOTE ON FLOOR PLAN.

4. EXIT DOORS SHALL BE OPERABLE FROM THE INTERIOR WITHOUT THE USE OF A KEY.

5. CLOSERS SHALL BE SET FOR A MAXIMUM OPENING PRESSURE OF 8.5 LBS. PRESSURE.

SECTION 9E PAINTING

1. CONTRACTOR SHALL PROVIDE ALL LABOR, MATERIALS AND SERVICES TO PAINT BUILDING. ALL EXPOSED SURFACES OF BUILDING AND RAMPS SHALL BE PAINTED EXCEPT ALUMINUM WINDOW FRAMES, THRESHOLDS, AND ROOFING.

2. MATERIALS

A. FOR EXTERIOR WOOD:

| | | | | |
|------------|----------|----------|----------|----------|
| REF. BRAND | DUNN | KELLY | SHERWIN | SINCLAIR |
| | EDWARDS | MOORE | WILLIAMS | WILLIAMS |
| | 42-9M | 1240 | Y24W20 | 289-N |
| | QD-60-XX | 1240-XXX | B54W102 | GE2-NXX |

B. FOR INTERIOR TRIM:

| | | | | |
|------------|---------|----------|----------|----------|
| REF. BRAND | DUNN | KELLY | SHERWIN | SINCLAIR |
| | EDWARDS | MOORE | WILLIAMS | WILLIAMS |
| | 4450-XX | 1650-XXX | A28W11 | 40XX |

C. FINISH METAL:

| | | | | |
|------------|---------|----------|----------|----------|
| REF. BRAND | DUNN | KELLY | SHERWIN | SINCLAIR |
| | EDWARDS | MOORE | WILLIAMS | WILLIAMS |
| | 10-XX | 1710 | B50N26 | 15N |
| | 43-4 | 1700-XXX | B54W102 | GE2-NXX |

3. WORKMANSHIP

A. ALL EXPOSED SURFACES SHALL BE PAINTED EXCEPT ALUMINUM WINDOW FRAMES AND THRESHOLDS. MATERIAL SHALL BE OF THE GRADE EXTERIOR WOOD SANDING, TRIM AND SHIRTING FLAT OR SEMI-GLOSS LATEX - APPLY ONE COAT OF PRIME AND AT LEAST ONE FINISH COAT. PRIME COAT SHALL BE BRUSHED ON OR SPRAYED, IN ACCORDANCE WITH THE INSTRUCTIONS ON THE PRODUCT LABEL. FINISH COAT TO ALL GROOVES IN THE SIDING, ON IF NECESSARY, IN THE OPINION OF THE INSPECTOR. AN EXTRA COAT SHALL BE APPLIED TO ALL GROOVES SO THAT THE FINISH COAT WILL HAVE A UNIFORM APPEARANCE. FOR FINISHING TO BE ACCORDING TO THE DRAWINGS, COATS SHALL BE COMPATIBLE AND MANUFACTURED BY THE SAME COMPANY.

B. INTERIOR TRIM - TRIM NOT PRECACTED SHALL BE PAINTED WITH TWO COATS OF SEMI-GLOSS LATEX OVER PRIMER.

C. INTERIOR HARDWOOD CABINETS - TWO COATS LOW LUSTER POLYURETHANE FINISH. APPLY FIRST COAT THINNED WITH ONE QUART MINERAL SPIRITS PER GALLON. APPLY SECOND COAT AS DIRECTED BY MANUFACTURER'S INSTRUCTIONS.

D. METAL - ALL METAL SURFACES SHALL BE PAINTED WITH TWO COATS OF ALKYL FINISH COAT OVER ZINC CHROMATE OR EQUAL RUST INHIBITING PRIMER.

E. RAMP - ONE COAT OF FERROX NON-SKID SURFACING AS MANUFACTURED BY AMERICAN ABRASIVE METALS OR COMPARABLE.

F. ALL PARTS OF THE TYPE INDICATED SHALL BE LISTED ON THE DRAWINGS. ALL PARTS SHALL BE MAINTAINED IN ACCORDANCE WITH MAINTENANCE PAINTS 8010-910-98A DATED JULY 1989, OR EQUAL.

7. SUBMIT ONE SET COLOR SAMPLES TO ARCHITECT FOR EACH PRODUCT TO ASSIST IN SELECTION.

SECTION 15A AIR CONDITIONING

1. CONTRACTOR SHALL PROVIDE ALL LABOR, MATERIALS AND SERVICES TO INSTALL THE AIR CONDITIONING SYSTEM AS SHOWN ON THE DRAWINGS AND SPECIFICATIONS, INCLUDING A/C UNITS AND ACCESSORIES, REMOTE THERMOSTAT, GRILLS AND POWER WIRING OPERATORS ON OPERATION AND MAINTENANCE OF A/C SYSTEM.

2. EQUIPMENT

A. ALL WORK SHALL BE DONE BY SKILLED ELECTRICIANS OR WELDERS. ALL WELDING SHALL BE DONE IN ACCORDANCE WITH THE STRUCTURAL WELDING CODE OF THE AMERICAN WELDING SOCIETY. WELDING DONE BY OPERATORS QUALIFIED BY TESTS ACCEPTABLE TO THE DIVISION OF THE STATE ARCHITECT.

3. WORKMANSHIP

A. ALL WORK SHALL BE DONE IN ACCORDANCE WITH THE REQUIREMENTS OF THE CALIFORNIA CODE OF REGULATIONS AND THE AMERICAN IRON AND STEEL INSTITUTE SPECIFICATIONS FOR DESIGN OF STEEL STRUCTURAL MEMBERS. A COPY OF TITLE 24 SHALL BE KEPT AT THE JOB SITE AT ALL TIMES.

4. ALL WORK SHALL BE DONE BY SKILLED ELECTRICIANS OR WELDERS. ALL WELDING SHALL BE DONE IN ACCORDANCE WITH THE STRUCTURAL WELDING CODE OF THE AMERICAN WELDING SOCIETY. WELDING DONE BY OPERATORS QUALIFIED BY TESTS ACCEPTABLE TO THE DIVISION OF THE STATE ARCHITECT.

5. ALL WELDING SHALL BE DONE IN ACCORDANCE WITH THE WELDING INSPECTION PER TITLE 24 PART 2.COR. SECTION 2212A.5 WELDING ELECTRODE SHALL BE E70XX.

6. STRUCTURAL STEEL SHALL CONFORM TO ASTM A36, UNLESS OTHERWISE SPECIFIED.

7. GAGE METAL SHALL CONFORM TO ASTM A570, GRADE 50, UNLESS OTHERWISE SPECIFIED.

8. WELDED WIRE FABRIC SHALL CONFORM TO ASTM A185, UNLESS OTHERWISE SPECIFIED.

9. ALL STEEL SHEETS HAVING A MINIMUM YIELD STRENGTH OF 33,000 PSI AND CONFORMING TO ASTM A446, GRADE A. THE STEEL SHALL HAVE A ZINC COATING CONFORMING TO ASTM A525 G-80.

10. ERECTION - STRUCTURAL STEEL ERECTED TRUE STRAIGHT, PLUMB AND TO ITS DESIGNATED LOCATIONS. FIELD CONNECTIONS BOLTED OR WELDED AS INDICATED ON THE DRAWINGS.

11. ALL BOLTS FOR STRUCTURAL STEEL JOINTS SHALL CONFORM TO ASTM A307 UNLESS OTHERWISE NOTED. ALL HOLES FOR MACHINE AND CARRIAGE BOLTS THROUGH STEEL TO BE DRILLED, OR TORCH PLOT HOLE AND REAM MIN. 1/16" TO CORRECT SIZE. NELSON STUDS (WELDED TO STEEL) MAY BE SUBSTITUTED FOR BOLTS SAME LENGTH AND DIAMETER EXCEPT AT SIMPSON MITZB. JOINTS.

12. EXPOSED STEEL COATED WITH ONE SHOP COAT OF RED OXIDE PRIMER.

13. NON-EXPOSED STEEL COATED WITH ONE SHOP COAT OF RED OXIDE PRIMER.

14. ALL SURFACES THOROUGHLY CLEANED BY EFFECTIVE MEANS PRIOR TO APPLICATION OF SHOP COATINGS.

15. PROVIDE PER T-24 PART 2.COR SECTION 2212A.1.

16. TESTS PER T-24 PART 2.COR SECTION 2212A.1.

SECTION 15B ELECTRICAL

1. CONTRACTOR SHALL PROVIDE ALL LABOR, MATERIALS AND SERVICES TO INSTALL THE ELECTRICAL SYSTEM AS SHOWN ON THE DRAWINGS AND SPECIFICATIONS, INCLUDING A/C UNITS AND ACCESSORIES, REMOTE THERMOSTAT, GRILLS AND POWER WIRING OPERATORS ON OPERATION AND MAINTENANCE OF A/C SYSTEM.

2. EQUIPMENT

A. ALL WORK SHALL BE DONE BY SKILLED ELECTRICIANS OR WELDERS. ALL WELDING SHALL BE DONE IN ACCORDANCE WITH THE STRUCTURAL WELDING CODE OF THE AMERICAN WELDING SOCIETY. WELDING DONE BY OPERATORS QUALIFIED BY TESTS ACCEPTABLE TO THE DIVISION OF THE STATE ARCHITECT.

3. WORKMANSHIP

A. ALL WORK SHALL BE DONE IN ACCORDANCE WITH THE REQUIREMENTS OF THE CALIFORNIA CODE OF REGULATIONS AND THE AMERICAN IRON AND STEEL INSTITUTE SPECIFICATIONS FOR DESIGN OF STEEL STRUCTURAL MEMBERS. A COPY OF TITLE 24 SHALL BE KEPT AT THE JOB SITE AT ALL TIMES.

4. ALL WORK SHALL BE DONE BY SKILLED ELECTRICIANS OR WELDERS. ALL WELDING SHALL BE DONE IN ACCORDANCE WITH THE STRUCTURAL WELDING CODE OF THE AMERICAN WELDING SOCIETY. WELDING DONE BY OPERATORS QUALIFIED BY TESTS ACCEPTABLE TO THE DIVISION OF THE STATE ARCHITECT.

5. ALL WELDING SHALL BE DONE IN ACCORDANCE WITH THE WELDING INSPECTION PER TITLE 24 PART 2.COR. SECTION 2212A.5 WELDING ELECTRODE SHALL BE E70XX.

6. STRUCTURAL STEEL SHALL CONFORM TO ASTM A36, UNLESS OTHERWISE SPECIFIED.

7. GAGE METAL SHALL CONFORM TO ASTM A570, GRADE 50, UNLESS OTHERWISE SPECIFIED.

8. WELDED WIRE FABRIC SHALL CONFORM TO ASTM A185, UNLESS OTHERWISE SPECIFIED.

9. ALL STEEL SHEETS HAVING A MINIMUM YIELD STRENGTH OF 33,000 PSI AND CONFORMING TO ASTM A446, GRADE A. THE STEEL SHALL HAVE A ZINC COATING CONFORMING TO ASTM A525 G-80.

10. ERECTION - STRUCTURAL STEEL ERECTED TRUE STRAIGHT, PLUMB AND TO ITS DESIGNATED LOCATIONS. FIELD CONNECTIONS BOLTED OR WELDED AS INDICATED ON THE DRAWINGS.

11. ALL BOLTS FOR STRUCTURAL STEEL JOINTS SHALL CONFORM TO ASTM A307 UNLESS OTHERWISE NOTED. ALL HOLES FOR MACHINE AND CARRIAGE BOLTS THROUGH STEEL TO BE DRILLED, OR TORCH PLOT HOLE AND REAM MIN. 1/16" TO CORRECT SIZE. NELSON STUDS (WELDED TO STEEL) MAY BE SUBSTITUTED FOR BOLTS SAME LENGTH AND DIAMETER EXCEPT AT SIMPSON MITZB. JOINTS.

12. EXPOSED STEEL COATED WITH ONE SHOP COAT OF RED OXIDE PRIMER.

13. NON-EXPOSED STEEL COATED WITH ONE SHOP COAT OF RED OXIDE PRIMER.

14. ALL SURFACES THOROUGHLY CLEANED BY EFFECTIVE MEANS PRIOR TO APPLICATION OF SHOP COATINGS.

15. PROVIDE PER T-24 PART 2.COR SECTION 2212A.1.

16. TESTS PER T-24 PART 2.COR SECTION 2212A.1.

SECTION 15C MATERIALS AND WORKMANSHIP

1. CONTRACTOR SHALL PROVIDE ALL LABOR, MATERIALS AND SERVICES TO INSTALL THE MATERIALS AND WORKMANSHIP AS SHOWN ON THE DRAWINGS AND SPECIFICATIONS, INCLUDING A/C UNITS AND ACCESSORIES, REMOTE THERMOSTAT, GRILLS AND POWER WIRING OPERATORS ON OPERATION AND MAINTENANCE OF A/C SYSTEM.

2. EQUIPMENT

A. ALL WORK SHALL BE DONE BY SKILLED ELECTRICIANS OR WELDERS. ALL WELDING SHALL BE DONE IN ACCORDANCE WITH THE STRUCTURAL WELDING CODE OF THE AMERICAN WELDING SOCIETY. WELDING DONE BY OPERATORS QUALIFIED BY TESTS ACCEPTABLE TO THE DIVISION OF THE STATE ARCHITECT.

3. WORKMANSHIP

A. ALL WORK SHALL BE DONE IN ACCORDANCE WITH THE REQUIREMENTS OF THE CALIFORNIA CODE OF REGULATIONS AND THE AMERICAN IRON AND STEEL INSTITUTE SPECIFICATIONS FOR DESIGN OF STEEL STRUCTURAL MEMBERS. A COPY OF TITLE 24 SHALL BE KEPT AT THE JOB SITE AT ALL TIMES.

4. ALL WORK SHALL BE DONE BY SKILLED ELECTRICIANS OR WELDERS. ALL WELDING SHALL BE DONE IN ACCORDANCE WITH THE STRUCTURAL WELDING CODE OF THE AMERICAN WELDING SOCIETY. WELDING DONE BY OPERATORS QUALIFIED BY TESTS ACCEPTABLE TO THE DIVISION OF THE STATE ARCHITECT.

5. ALL WELDING SHALL BE DONE IN ACCORDANCE WITH THE WELDING INSPECTION PER TITLE 24 PART 2.COR. SECTION 2212A.5 WELDING ELECTRODE SHALL BE E70XX.

6. STRUCTURAL STEEL SHALL CONFORM TO ASTM A36, UNLESS OTHERWISE SPECIFIED.

7. GAGE METAL SHALL CONFORM TO ASTM A570, GRADE 50, UNLESS OTHERWISE SPECIFIED.

8. WELDED WIRE FABRIC SHALL CONFORM TO ASTM A185, UNLESS OTHERWISE SPECIFIED.

9. ALL STEEL SHEETS HAVING A MINIMUM YIELD STRENGTH OF 33,000 PSI AND CONFORMING TO ASTM A446, GRADE A. THE STEEL SHALL HAVE A ZINC COATING CONFORMING TO ASTM A525 G-80.

10. ERECTION - STRUCTURAL STEEL ERECTED TRUE STRAIGHT, PLUMB AND TO ITS DESIGNATED LOCATIONS. FIELD CONNECTIONS BOLTED OR WELDED AS INDICATED ON THE DRAWINGS.

11. ALL BOLTS FOR STRUCTURAL STEEL JOINTS SHALL CONFORM TO ASTM A307 UNLESS OTHERWISE NOTED. ALL HOLES FOR MACHINE AND CARRIAGE BOLTS THROUGH STEEL TO BE DRILLED, OR TORCH PLOT HOLE AND REAM MIN. 1/16" TO CORRECT SIZE. NELSON STUDS (WELDED TO STEEL) MAY BE SUBSTITUTED FOR BOLTS SAME LENGTH AND DIAMETER EXCEPT AT SIMPSON MITZB. JOINTS.

12. EXPOSED STEEL COATED WITH ONE SHOP COAT OF RED OXIDE PRIMER.

13. NON-EXPOSED STEEL COATED WITH ONE SHOP COAT OF RED OXIDE PRIMER.

14. ALL SURFACES THOROUGHLY CLEANED BY EFFECTIVE MEANS PRIOR TO APPLICATION OF SHOP COATINGS.

15. PROVIDE PER T-24 PART 2.COR SECTION 2212A.1.

16. TESTS PER T-24 PART 2.COR SECTION 2212A.1.

GENERAL DESIGN REQUIREMENTS:

1. TO MAINTAIN A POSITIVE ALIGNMENT OF FLOORS, WALLS, AND ROOF AND TO PERMIT SIMPLE NON-DESTRUCTIVE DETACHMENT FOR FUTURE RELOCATION.

2. EACH MODULE SHALL BE PERMANENTLY IDENTIFIED WITH AN IMPRINTED (STAMPED NOT ENGRAVED) METAL IDENTIFICATION TAG 3"x1" - 1/2". MINIMUM SIZE WITH THE FOLLOWING INFORMATION:

1. MANUFACTURER'S BUILDING NUMBER.
2. DESIGN WIND LOAD.
3. D.S.A. APPLICATION NUMBER.

3. EACH MODULE SHALL BE CAPABLE OF RESISTING ALL VERTICAL AND LATERAL LOADS DURING TRANSPORTATION AND RELOCATION. (NORMAL INDUSTRY PRACTICE FOR BRACING MODULES DURING TRANSPORTATION AND RELOCATIONS IS ACCEPTABLE.)

4. THE 12' X 40' MODULE SHALL BE SUFFICIENTLY RIGID TO BE JACKED UP AT THE FRONT AND BACK CORNERS FOR RELOCATION WITHOUT DAMAGE OR THE MODULE SHALL HAVE LIFT LUGS AT FRONT AND BACK LOCATED AS REQUIRED SO THAT THE MODULE MAY BE SUPPORTED BY ANY TYPE OF EXCESSIVE SPACING DURING THE INSTALLATION OF THE MODULES WHICH, IN THE OPINION OF THE AGENCY ARCHITECT OR STRUCTURAL ENGINEER, CAUSES EXCESSIVE WORKING AT ANY JOINT OR COMPROMISES THE STRUCTURAL INTEGRITY OF THE MODULE. THERE SHALL BE SUFFICIENT REASON FOR REJECTION OF THE MODULE.

5. DIMENSIONS

A. THE BUILDINGS SHALL OCCUPY AN AREA OF 480 SQUARE FEET WITH A 12' X 40' MODULE SPACING OF 12' ON CENTER. THERE SHALL BE 12' X 40' MODULES WHICH MEET THE SQUARE FOOTAGE REQUIREMENT. LINEAR DIMENSIONS SHALL BE VERTICAL TRIM FINISH LINE TO VERTICAL TRIM FINISH LINE.

6. FULL LENGTH GUTTERS AND DOWNSPOUTS SHALL BE FURNISHED ON THE ROOF EDGE WHERE DAMAGE OCCURS. THE GUTTERS SHALL BE 6"-8" U.O.N. THE MODULE SHALL BE CLEAR SPAN TYPE.

7. ITEMS NOTED AS N.I.C. (NOT IN CONTRACT) OR "BY OTHERS" IS THE RESPONSIBILITY OF THE SCHOOL DISTRICT DEPENDING ON THE AGREEMENT WITH DISTRICT.

INSPECTION

1. INSPECTION OF PREFABRICATED BUILDINGS IS DIVIDED INTO TWO SEPARATE FUNCTIONS.

1. IN-PLANT INSPECTION.
2. ON-SITE INSPECTION.

3. THE CONTRACTOR SHALL ALLOW UP TO SEVEN (7) DAYS FROM THE DATE OF PLAN APPROVAL TO OBTAIN AN IN-PLANT INSPECTOR APPROVED BY D.S.A.

4. IN-PLANT INSPECTION AND MATERIAL TESTING SHALL BE ACCOMPLISHED UNDER THE SUPERVISION OF THE DISTRICT ARCHITECT. THE CONTRACTOR SHALL NOTIFY THE DISTRICT ARCHITECT, D.S.A., AND THE DISTRICT INSPECTOR OF THE DATE AND TIME OF THE IN-PLANT INSPECTION. PRIOR TO COMMENCING WORK, THE MANUFACTURER SHALL PROVIDE THE INSPECTOR WITH FULL ACCESS TO ALL PLANT OPERATIONS INVOLVING WORK UNDER THIS CONTRACT AND SHALL ADVISE THE INSPECTOR IN ADVANCE OF THE TIME AND PLACE WHEN OPERATIONS THAT THE INSPECTOR WANTS TO OBSERVE TAKE PLACE. BEFORE THE BUILDINGS ARE REMOVED FROM THE PLANT FOR DELIVERY TO THE SITE, THE CONTRACTOR SHALL DETERMINE THAT THEY ARE ACCEPTABLE AND ISSUE A WRITTEN RELEASE WHICH SHALL BE IN THE FORM OF A VERIFIED REPORT (FORM SSS-8). A COPY OF THE INSPECTOR'S VERIFIED REPORT SHALL ACCOMPANY EACH BUILDING TO STORAGE OR TO THE SITE. THE INSPECTOR SHALL PUT ONE COPY IN EACH BUILDING.

5. COORDINATION OF WORK

A. IT SHALL BE THE CONTRACTOR'S RESPONSIBILITY TO MAKE ALL NECESSARY ARRANGEMENTS WITH THE SCHOOL DISTRICT AUTHORIZED REPRESENTATIVE FOR ACCESS TO GROUNDS AND REMOVAL OF EQUIPMENT IF NECESSARY.

B. THIS CONTRACT SHALL BE MADE AT LEAST 48 HOURS PRIOR TO ON-SITE INSPECTION. ALL WORK SHALL BE DONE BY THE SITE INSPECTOR. ALL WORK WHICH THE MANUFACTURER OR HIS SUBCONTRACTORS PERFORM AT THE SITE SHALL BE SUBJECT TO THE INSPECTION OF THE SITE INSPECTOR. THE MANUFACTURER WILL FURNISH THE SITE INSPECTOR WITH SUCH INFORMATION AS MAY BE NECESSARY TO KEEP HIM FULLY INFORMED AS TO PROGRESS OF WORK AND DATES WHEN SITE WORK WILL OCCUR. THE CONTRACTOR SHALL BE RESPONSIBLE FOR NOTIFYING THE AGENCY AT LEAST 48 HOURS PRIOR TO COMMENCING WORK.

CONCRETE

1. CONTRACTOR SHALL PROVIDE ALL LABOR, MATERIALS AND SERVICES TO CONFORM TO APPLICABLE PROVISIONS OF TITLE 24

2. REINFORCING BARS-ASTM A615 OR ASTM A706

3. DEFORMED GRADE 40 BILLET STEEL

4. FORM MATERIALS: SIDE FORMS-DUGLAS FIR, FORMS-PLYWOOD

5. JOINT FILLER: ASTM D994

6. CONSTRUCTION GRADE OR BETTER, OR METAL FORMS

7. PLACING REINFORCEMENT, PLACING CONCRETE SURFACE FINISHES, CURING AND REMOVAL OF FORMS SHALL BE IN ACCORDANCE WITH APPLICABLE PROVISIONS OF TITLE 24, PART 2.

GENERAL NOTES

1. THE WORK SHALL BE IN ACCORDANCE WITH THE REQUIREMENTS OF THE CALIFORNIA CODE OF REGULATIONS AND THE AMERICAN IRON AND STEEL INSTITUTE SPECIFICATIONS FOR DESIGN OF STEEL STRUCTURAL MEMBERS. A COPY OF TITLE 24 SHALL BE KEPT AT THE JOB SITE AT ALL TIMES.

2. ALL WORK SHALL BE DONE BY SKILLED ELECTRICIANS OR WELDERS. ALL WELDING SHALL BE DONE IN ACCORDANCE WITH THE STRUCTURAL WELDING CODE OF THE AMERICAN WELDING SOCIETY. WELDING DONE BY OPERATORS QUALIFIED BY TESTS ACCEPTABLE TO THE DIVISION OF THE STATE ARCHITECT.

3. ALL WELDING SHALL BE DONE IN ACCORDANCE WITH THE WELDING INSPECTION PER TITLE 24 PART 2.COR. SECTION 2212A.5 WELDING ELECTRODE SHALL BE E70XX.

4. STRUCTURAL STEEL SHALL CONFORM TO ASTM A36, UNLESS OTHERWISE SPECIFIED.

5. GAGE METAL SHALL CONFORM TO ASTM A570, GRADE 50, UNLESS OTHERWISE SPECIFIED.

6. WELDED WIRE FABRIC SHALL CONFORM TO ASTM A185, UNLESS OTHERWISE SPECIFIED.

7. ALL STEEL SHEETS HAVING A MINIMUM YIELD STRENGTH OF 33,000 PSI AND CONFORMING TO ASTM A446, GRADE A. THE STEEL SHALL HAVE A ZINC COATING CONFORMING TO ASTM A525 G-80.

8. ERECTION - STRUCTURAL STEEL ERECTED TRUE STRAIGHT, PLUMB AND TO ITS DESIGNATED LOCATIONS. FIELD CONNECTIONS BOLTED OR WELDED AS INDICATED ON THE DRAWINGS.

9. ALL BOLTS FOR STRUCTURAL STEEL JOINTS SHALL CONFORM TO ASTM A307 UNLESS OTHERWISE NOTED. ALL HOLES FOR MACHINE AND CARRIAGE BOLTS THROUGH STEEL TO BE DRILLED, OR TORCH PLOT HOLE AND REAM MIN. 1/16" TO CORRECT SIZE. NELSON STUDS (WELDED TO STEEL) MAY BE SUBSTITUTED FOR BOLTS SAME LENGTH AND DIAMETER EXCEPT AT SIMPSON MITZB. JOINTS.

10. EXPOSED STEEL COATED WITH ONE SHOP COAT OF RED OXIDE PRIMER.

11. NON-EXPOSED STEEL COATED WITH ONE SHOP COAT OF RED OXIDE PRIMER.

12. ALL SURFACES THOROUGHLY CLEANED BY EFFECTIVE MEANS PRIOR TO APPLICATION OF SHOP COATINGS.

13. PROVIDE PER T-24 PART 2.COR SECTION 2212A.1.

14. TESTS PER T-24 PART 2.COR SECTION 2212A.1.

GENERAL NOTES

1. THE WORK SHALL BE IN ACCORDANCE WITH THE REQUIREMENTS OF THE CALIFORNIA CODE OF REGULATIONS AND THE AMERICAN IRON AND STEEL INSTITUTE SPECIFICATIONS FOR DESIGN OF STEEL STRUCTURAL MEMBERS. A COPY OF TITLE 24 SHALL BE KEPT AT THE JOB SITE AT ALL TIMES.

2. ALL WORK SHALL BE DONE BY SKILLED ELECTRICIANS OR WELDERS. ALL WELDING SHALL BE DONE IN ACCORDANCE WITH THE STRUCTURAL WELDING CODE OF THE AMERICAN WELDING SOCIETY. WELDING DONE BY OPERATORS QUALIFIED BY TESTS ACCEPTABLE TO THE DIVISION OF THE STATE ARCHITECT.

3. ALL WELDING SHALL BE DONE IN ACCORDANCE WITH THE WELDING INSPECTION PER TITLE 24 PART 2.COR. SECTION 2212A.5 WELDING ELECTRODE SHALL BE E70XX.

4. STRUCTURAL STEEL SHALL CONFORM TO ASTM A36, UNLESS OTHERWISE SPECIFIED.

5. GAGE METAL SHALL CONFORM TO ASTM A570, GRADE 50, UNLESS OTHERWISE SPECIFIED.

6. WELDED WIRE FABRIC SHALL CONFORM TO ASTM A185, UNLESS OTHERWISE SPECIFIED.

7. ALL STEEL SHEETS HAVING A MINIMUM YIELD STRENGTH OF 33,000 PSI AND CONFORMING TO ASTM A446, GRADE A. THE STEEL SHALL HAVE A ZINC COATING CONFORMING TO ASTM A525 G-80.

8. ERECTION - STRUCTURAL STEEL ERECTED TRUE STRAIGHT, PLUMB AND TO ITS DESIGNATED LOCATIONS. FIELD CONNECTIONS BOLTED OR WELDED AS INDICATED ON THE DRAWINGS.

9. ALL BOLTS FOR STRUCTURAL STEEL JOINTS SHALL CONFORM TO ASTM A307 UNLESS OTHERWISE NOTED. ALL HOLES FOR MACHINE AND CARRIAGE BOLTS THROUGH STEEL TO BE DRILLED, OR TORCH PLOT HOLE AND REAM MIN. 1/16" TO CORRECT SIZE. NELSON STUDS (WELDED TO STEEL) MAY BE SUBSTITUTED FOR BOLTS SAME LENGTH AND DIAMETER EXCEPT AT SIMPSON MITZB. JOINTS.

10. EXPOSED STEEL COATED WITH ONE SHOP COAT OF RED OXIDE PRIMER.

11. NON-EXPOSED STEEL COATED WITH ONE SHOP COAT OF RED OXIDE PRIMER.

12. ALL SURFACES THOROUGHLY CLEANED BY EFFECTIVE MEANS PRIOR TO APPLICATION OF SHOP COATINGS.

13. PROVIDE PER T-24 PART 2.COR SECTION 2212A.1.

14. TESTS PER T-24 PART 2.COR SECTION 2212A.1.

GENERAL NOTES

1. THE WORK SHALL BE IN ACCORDANCE WITH THE REQUIREMENTS OF THE CALIFORNIA CODE OF REGULATIONS AND THE AMERICAN IRON AND STEEL INSTITUTE SPECIFICATIONS FOR DESIGN OF STEEL STRUCTURAL MEMBERS. A COPY OF TITLE 24 SHALL BE KEPT AT THE JOB SITE AT ALL TIMES.

2. ALL WORK SHALL BE DONE BY SKILLED ELECTRICIANS OR WELDERS. ALL WELDING SHALL BE DONE IN ACCORDANCE WITH THE STRUCTURAL WELDING CODE OF THE AMERICAN WELDING SOCIETY. WELDING DONE BY OPERATORS QUALIFIED BY TESTS ACCEPTABLE TO THE DIVISION OF THE STATE ARCHITECT.

3. ALL WELDING SHALL BE DONE IN ACCORDANCE WITH THE WELDING INSPECTION PER TITLE 24 PART 2.COR. SECTION 2212A.5 WELDING ELECTRODE SHALL BE E70XX.

4. STRUCTURAL STEEL SHALL CONFORM TO ASTM A36, UNLESS OTHERWISE SPECIFIED.

5. GAGE METAL SHALL CONFORM TO ASTM A570, GRADE 50, UNLESS OTHERWISE SPECIFIED.

6. WELDED WIRE FABRIC SHALL CONFORM TO ASTM A185, UNLESS OTHERWISE SPECIFIED.

7. ALL STEEL SHEETS HAVING A MINIMUM YIELD STRENGTH OF 33,000 PSI AND CONFORMING TO ASTM A446, GRADE A. THE STEEL SHALL HAVE A ZINC COATING CONFORMING TO ASTM A525 G-80.

8. ERECTION - STRUCTURAL STEEL ERECTED TRUE STRAIGHT, PLUMB AND TO ITS DESIGNATED LOCATIONS. FIELD CONNECTIONS BOLTED OR WELDED AS INDICATED ON THE DRAWINGS.

9. ALL BOLTS FOR STRUCTURAL STEEL JOINTS SHALL CONFORM TO ASTM A307 UNLESS OTHERWISE NOTED. ALL HOLES FOR MACHINE AND CARRIAGE BOLTS THROUGH STEEL TO BE DRILLED, OR TORCH PLOT HOLE AND REAM MIN. 1/16" TO CORRECT SIZE. NELSON STUDS (WELDED TO STEEL) MAY BE SUBSTITUTED FOR BOLTS SAME LENGTH AND DIAMETER EXCEPT AT SIMPSON MITZB. JOINTS.

10. EXPOSED STEEL COATED WITH ONE SHOP COAT OF RED OXIDE PRIMER.

11. NON-EXPOSED STEEL COATED WITH ONE SHOP COAT OF RED OXIDE PRIMER.

12. ALL SURFACES THOROUGHLY CLEANED BY EFFECTIVE MEANS PRIOR TO APPLICATION OF SHOP COATINGS.

13. PROVIDE PER T-24 PART 2.COR SECTION 2212A.1.

14. TESTS PER T-24 PART 2.COR SECTION 2212A.1.

GENERAL NOTES

1. THE WORK SHALL BE IN ACCORDANCE WITH THE REQUIREMENTS OF THE CALIFORNIA CODE OF REGULATIONS AND THE AMERICAN IRON AND STEEL INSTITUTE SPECIFICATIONS FOR DESIGN OF STEEL STRUCTURAL MEMBERS. A COPY OF TITLE 24 SHALL BE KEPT AT THE JOB SITE AT ALL TIMES.

2. ALL WORK SHALL BE DONE BY SKILLED ELECTRICIANS OR WELDERS. ALL WELDING SHALL BE DONE IN ACCORDANCE WITH THE STRUCTURAL WELDING CODE OF THE AMERICAN WELDING SOCIETY. WELDING DONE BY OPERATORS QUALIFIED BY TESTS ACCEPTABLE TO THE DIVISION OF THE STATE ARCHITECT.

3. ALL WELDING SHALL BE DONE IN ACCORDANCE WITH THE WELDING INSPECTION PER TITLE 24 PART 2.COR. SECTION 2212A.5 WELDING ELECTRODE SHALL BE E70XX.

4. STRUCTURAL STEEL SHALL CONFORM TO ASTM A36, UN

