

100 PSF LIVE LOAD W/O PARTITIONS
FOUNDATION PLAN

COMBINED
FOUNDATION PLAN

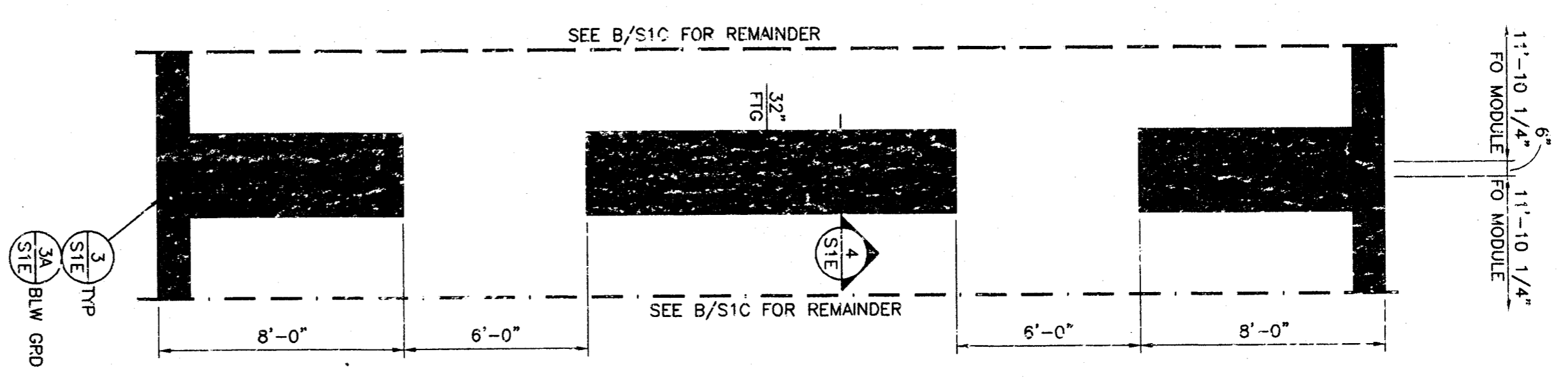

CONCRETE PROPORTIONS ARE PER METHOD A OF TITLE 24, PART 2, SECTION 1905A.2.3 AND TABLE 19A-A-7			
MAXIMUM SIZE	MINIMUM SACKS OF CEMENT PER YARD OF CONCRETE	MAXIMUM WATER CEMENT RATIO IN GALLONS PER 94 LBS SACK OF CEMENT	PERMISSIBLE ASSUMPTION TO MINIMUM ULTIMATE 28 DAY COMPRESSIVE STRENGTH IN LBS PER SQUARE INCH
1 1/2 INCHES	6.6	6.00	3000

- NOTES:
- DO NOT INSTALL BUILDING IN AREAS OF WATER FLOW LINES.
 - CONCRETE STRENGTH 3000 PSI @ 28 DAYS.
 - REINFORCING STEEL 40,000 PSI MINIMUM, PER ASTM A615.
 - MINIMUM SOIL BEARING CAPACITY 1000 PSF.
 - DESIGN SOIL BEARING CAPACITY 1000 PSF.
 - VENT AREA REQ'D = 960 SF (1.50 sq ft) = 6.4 SF
 - VENT AREA PROVIDED = 8.0 SF

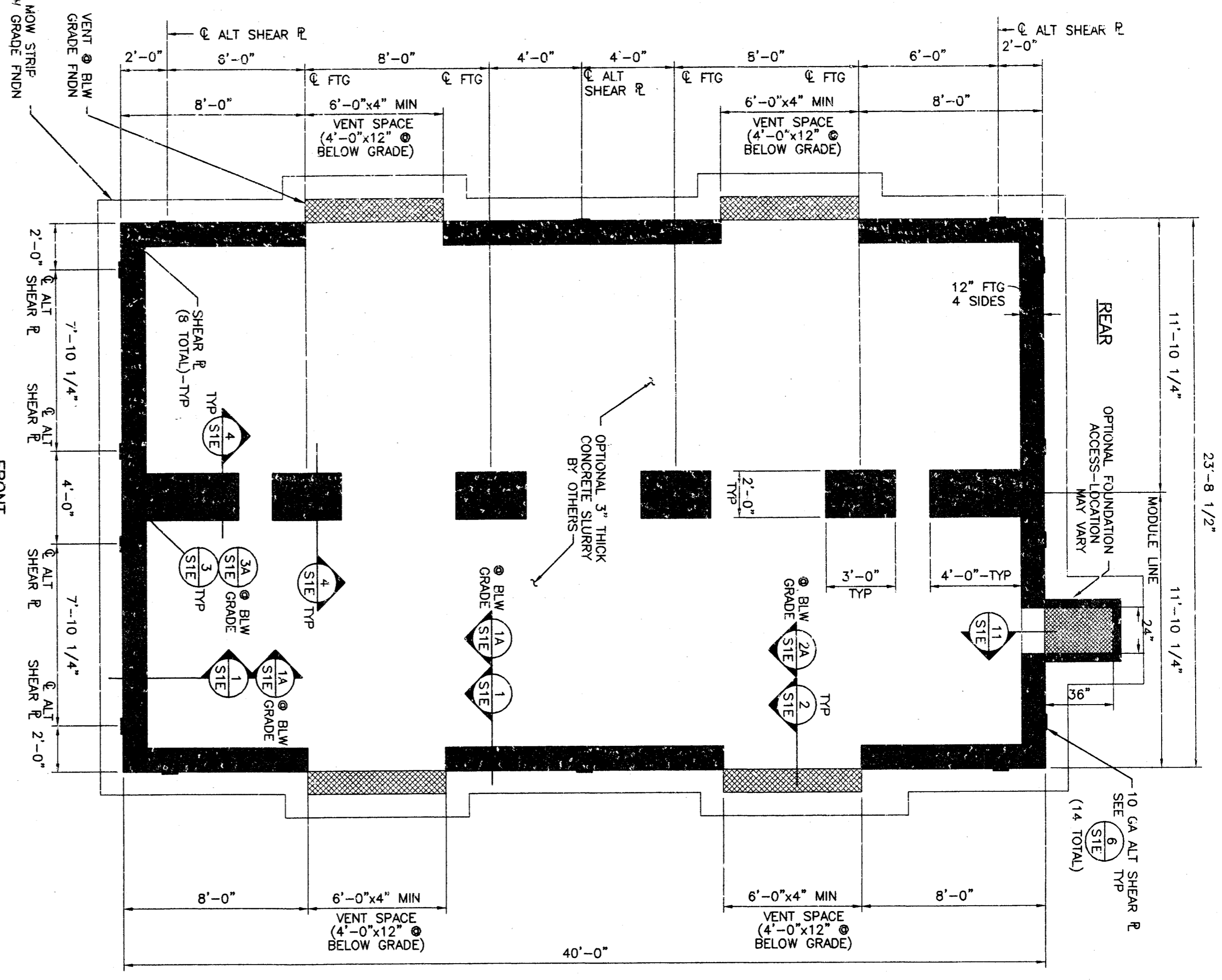

50 PSF LIVE LOAD W/O PARTITIONS
FOUNDATION PLAN

COMBINED
FOUNDATION PLAN

CONCRETE PROPORTIONS ARE PER METHOD A OF TITLE 24, PART 2, SECTION 1905A.2.3 AND TABLE 19A-A-7			
MAXIMUM SIZE	MINIMUM SACKS OF CEMENT PER YARD OF CONCRETE	MAXIMUM WATER CEMENT RATIO IN GALLONS PER 94 LBS SACK OF CEMENT	PERMISSIBLE ASSUMPTION TO MINIMUM ULTIMATE 28 DAY COMPRESSIVE STRENGTH IN LBS PER SQUARE INCH
1 1/2 INCHES	6.6	6.00	3000

- NOTES:
- DO NOT INSTALL BUILDING IN AREAS OF WATER FLOW LINES.
 - CONCRETE STRENGTH 3000 PSI @ 28 DAYS.
 - REINFORCING STEEL 40,000 PSI MINIMUM, PER ASTM A615.
 - MINIMUM SOIL BEARING CAPACITY 1000 PSF.
 - DESIGN SOIL BEARING CAPACITY 1000 PSF.
 - VENT AREA REQ'D = 960 SF (1.50 sq ft) = 6.4 SF
 - VENT AREA PROVIDED = 8.0 SF

THESE DRAWINGS AND / OR SPECIFICATIONS AND / OR CALCULATIONS FOR THE ITEMS LISTED ARE THE PROPERTY OF THE ENGINEER AND ARCHITECT. NO PART OF THESE DRAWINGS OR CALCULATIONS SHALL BE REPRODUCED OR TRANSMITTED IN ANY FORM OR BY ANY MEANS, ELECTRONIC OR MECHANICAL, INCLUDING PHOTOCOPYING, RECORDING, OR BY ANY INFORMATION STORAGE AND RETRIEVAL SYSTEM, WITHOUT THE WRITTEN PERMISSION OF THE ENGINEER AND ARCHITECT. THE ENGINEER AND ARCHITECT SHALL NOT BE RESPONSIBLE FOR ANY ERRORS OR OMISSIONS IN THESE DRAWINGS OR CALCULATIONS. THE USER OF THESE DRAWINGS OR CALCULATIONS SHALL BE RESPONSIBLE FOR OBTAINING ALL NECESSARY PERMITS AND APPROVALS FROM THE APPROPRIATE AGENCIES. THE USER OF THESE DRAWINGS OR CALCULATIONS SHALL BE RESPONSIBLE FOR OBTAINING ALL NECESSARY PERMITS AND APPROVALS FROM THE APPROPRIATE AGENCIES. THE USER OF THESE DRAWINGS OR CALCULATIONS SHALL BE RESPONSIBLE FOR OBTAINING ALL NECESSARY PERMITS AND APPROVALS FROM THE APPROPRIATE AGENCIES.

FILE NO. PC
DIV. OF THE STATE ARCHITECTS
OFFICE OF REGULATION SERVICES
APPLICATION NO.
02401 (57)
DATE: JAN 1 2 2000
R.S. - SS. JH

24 x 40
RELOCATABLE
CLASSROOM

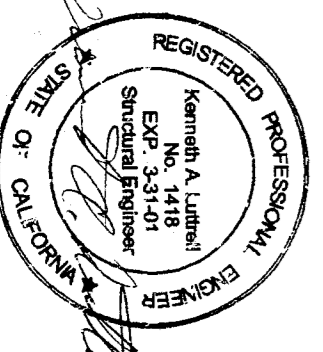

CUSTOMER:

FOUNDATION PLANS
AND NOTES

DATE:	12/27/99
SCALE:	AS NOTED
DRAWN BY:	FWD
DESIGNED BY:	MDB
CHECKED BY:	KAL
SERIAL NO.	

NO.	DATE	DESCRIPTION	NO.	DATE	DESCRIPTION

PROJECT NO.
99100
SHEET NO.
S1C