

FRONT END/ENTRY ELEVATION
SCALE: 3/8"=1'-0"

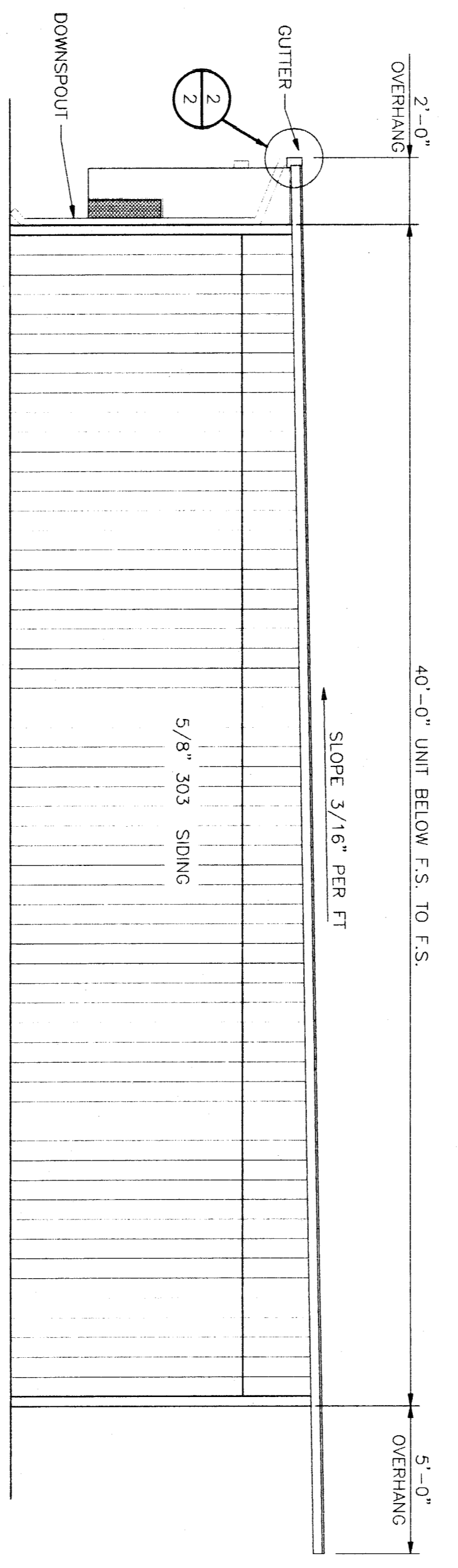

LEFT SIDE ELEVATION
SCALE: 1/4"=1'-0"

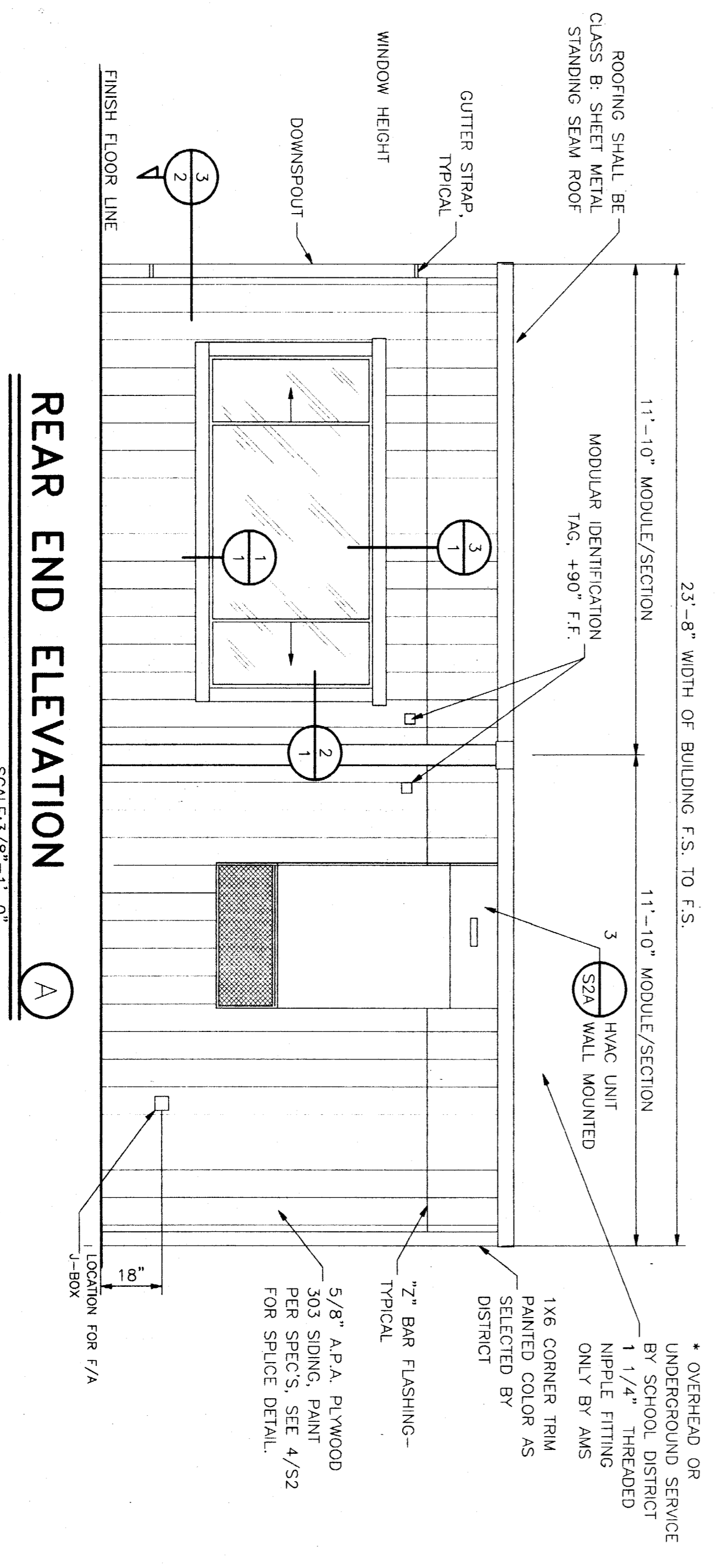

REAR END ELEVATION
SCALE: 3/8"=1'-0"

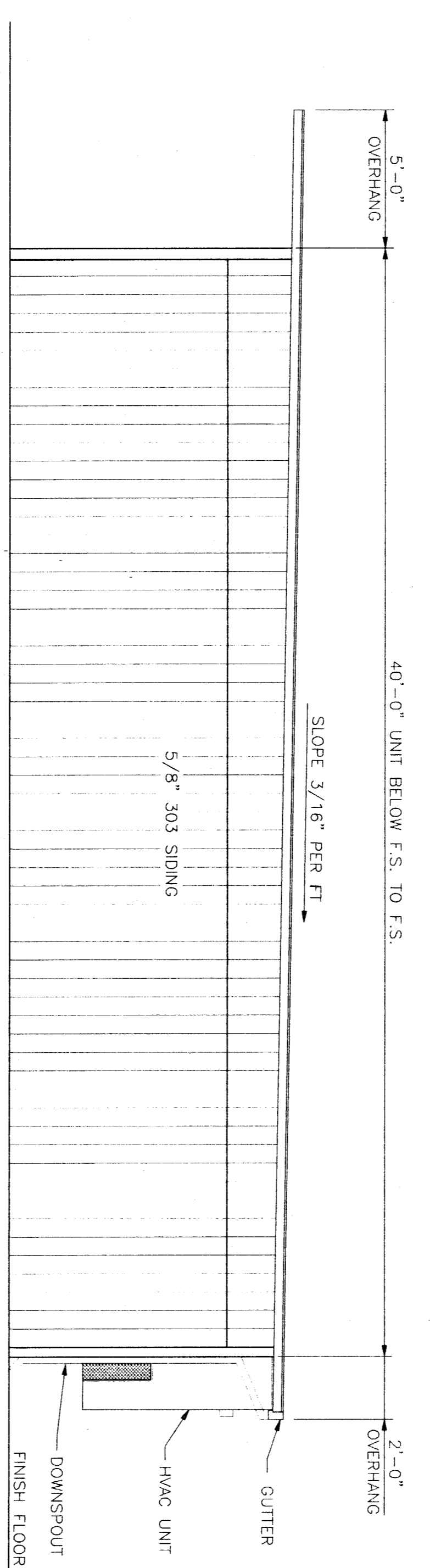

RIGHT SIDE ELEVATION
SCALE: 1/4"=1'-0"

DOOR SIGNAGE
NOT A PART OF THIS CONTRACT (NOT PROVIDED BY A.M.S.)

NOTE:
WHERE PERMANENT IDENTIFICATION IS PROVIDED FOR ROOMS OR SPACES, RAISED LETTERS SHALL BE PROVIDED AND SHALL BE ACCOMPANIED BY BRAILLE IN CONFORMANCE WITH THE FOLLOWING:
1. 1/2" INCH ON CENTER IN EACH CELL WITH 2/10 INCH SPACING BETWEEN CELLS. DOTS SHALL BE RAISED A MINIMUM 1/40 INCH ABOVE BACKGROUND. SIGNS SHALL BE INSTALLED ON WALL ADJACENT TO LATCH OUTSIDE OF DOOR. WHERE THERE IS NO SPACE ON THE LATCH SIDE, SIGNS SHALL BE PLACED ON THE NEAREST ADJACENT WALL. SIGNS SHALL BE PLACED OUTSIDE OF THE DOOR AND SHALL BE 50" ABOVE THE FINISH FLOOR TO THE CENTER OF THE SIGN.

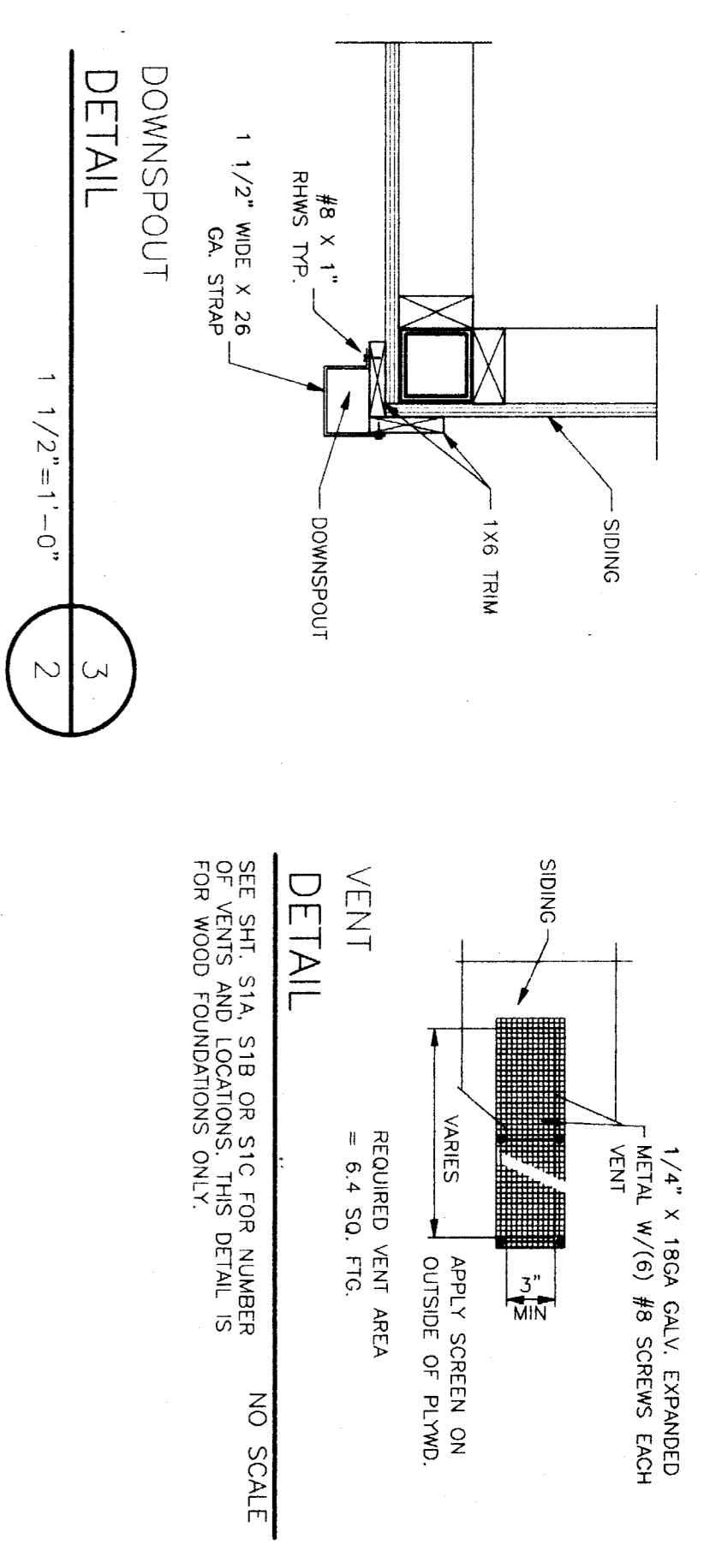

GUTTER AT OVERHANG DETAIL
SCALE: 1/4"=1'-0"

THESE DRAWINGS AND / OR SPECIFICATIONS AND / OR CALCULATIONS FOR THE ITEMS LISTED BELOW HAVE BEEN PREPARED BY OTHER DESIGN PROFESSIONALS WHO ARE LICENSED AND AUTHORIZED TO PREPARE SUCH DRAWINGS IN THE STATE THESE DOCUMENTS HAVE BEEN PREPARED IN. THE DESIGNER HAS REVIEWED THESE DRAWINGS AND SPECIFICATIONS AND TITLE 24 CALIFORNIA CODE OF REGULATIONS AND THE PROJECT SPECIFICATIONS. THE ITEMS LISTED BELOW ARE ACCEPTABLE FOR INCORPORATION INTO THE CONSTRUCTION OF THIS PROJECT FOR WHICH I AM THE INDIVIDUAL DESIGNER RESPONSIBLE FOR THE DESIGN AND CONSTRUCTION. I HAVE BEEN DESIGNER FOR THE CONSTRUCTION OF THE WORK.

A LIST OF ITEMS HAS BEEN REVIEWED AND ACCEPTED FOR CONSTRUCTION. A LIST OF ALL ACCEPTED DRAWINGS AND SPECIFICATIONS IS ATTACHED TO THESE DRAWINGS.

DATE: 06-20-02
DRAWN BY: Y.A.
CHECKED BY:
SERIAL NO.

DATE: 06-20-02
SCALE: NONE
DRAWN BY: Y.A.
CHECKED BY:
SERIAL NO.

STEFAN I. CORNILL
DATE

FILE NO.
IDENTIFICATION STAMP
BY: OF REGISTRATION SERVICES
OFFICE OF REGISTRATION SERVICES
02-106605
AC: M
FLS: J
DATE: JUN 9 1 2002

CUSTOMER: BAKERSFIELD CITY UNIFIED DISTRICT

EXTERIOR ELEVATIONS

NO.	DATE	DESCRIPTION	NO.	DATE	DESCRIPTION

PROJECT NO. SHEET NO. 2

American Modular Systems
333 EAST CARNEGIE CT. WATKINS, CALIFORNIA 95337
PHONE: (209) 825-1921 FAX: (209) 825-7018

24 X 40
RELOCATABLE
CLASSROOMS