

PLUMBING SITE PLAN
SCALE: 1"=20'

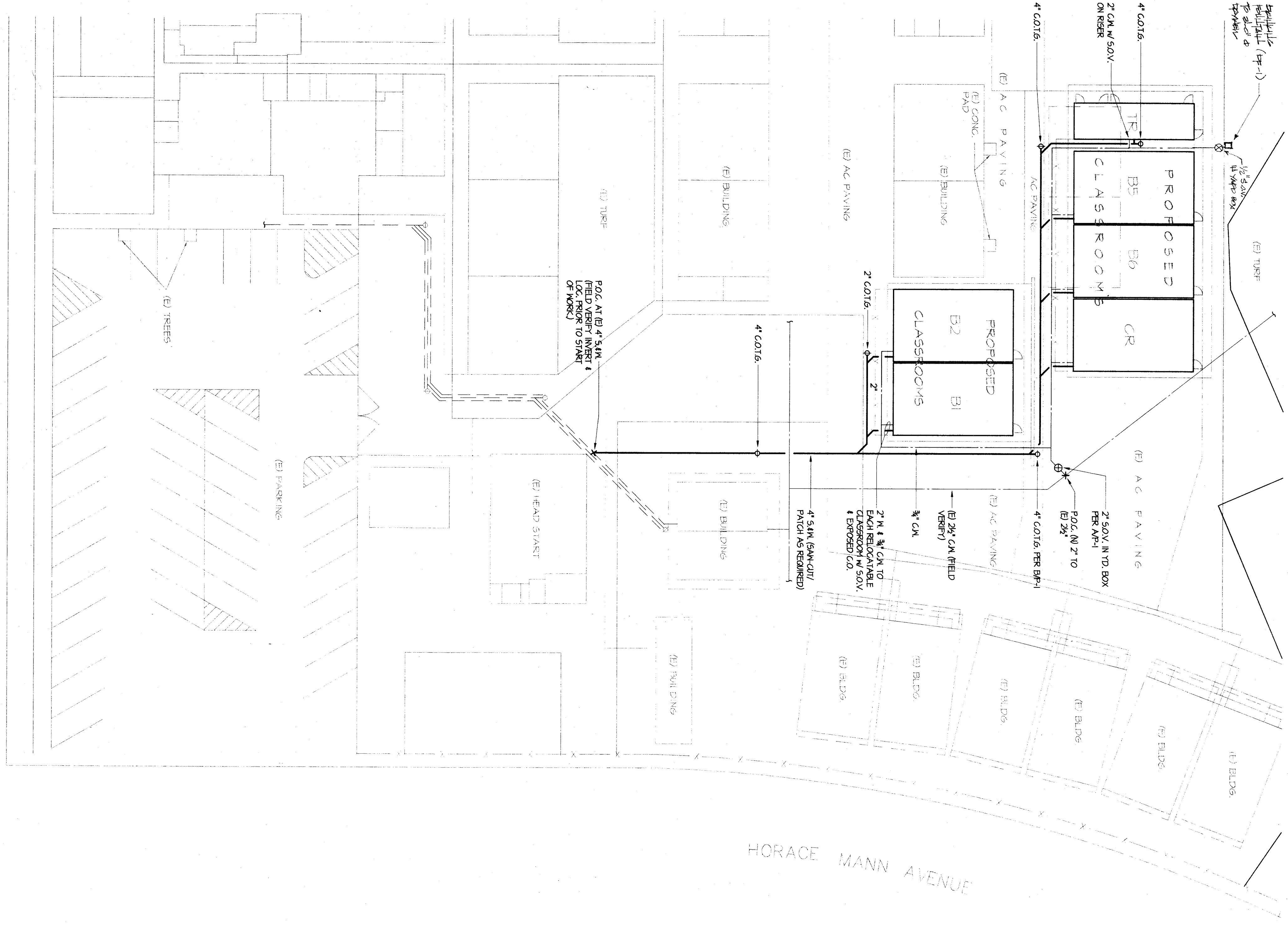

MARK	DATE	REVISIONS
Δ		
Δ		
Δ		
Δ		

CHECK AND VERIFY ALL DIMENSIONS BEFORE PROCEEDING WITH THE WORK. REPORT DISCREPANCIES TO THE ARCHITECT. ALL CONSTRUCTION SHALL CONFORM TO THE S.C.D.C.

SITE IMPROVEMENTS
FOR RELOCATABLE CLASSROOMS AND TOILET ROOMS
AT HORACE MANN ELEMENTARY SCHOOL
FOR
BAKERSFIELD CITY SCHOOL DISTRICT
BAKERSFIELD, KERN COUNTY, CALIFORNIA

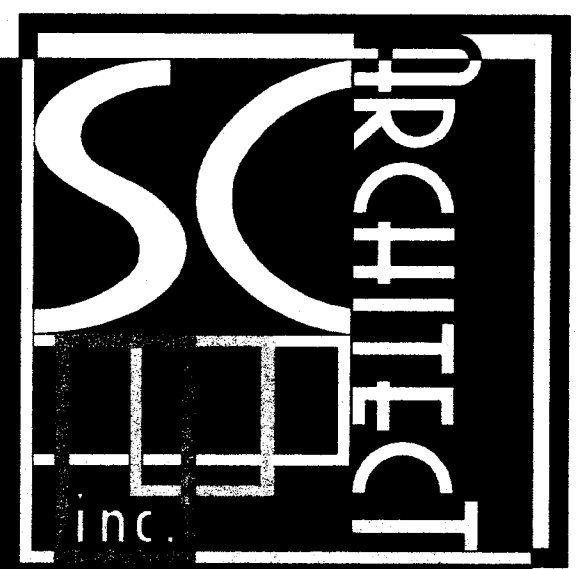
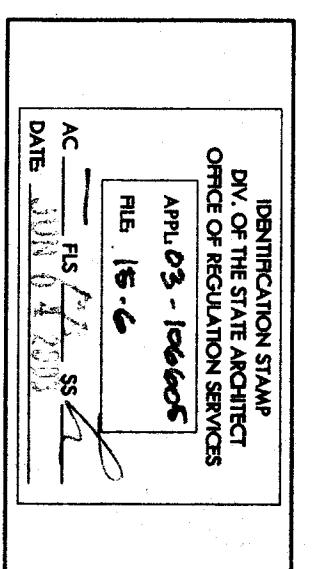

BOB L. STRAT
REGISTERED ARCHITECT
P.O. BOX 327
BAKERSFIELD, CA 93301
PH: (661) 327-6322
FAX: (661) 327-2339

STEPHEN J. COHEN, REGISTERED ARCHITECT

MDDC
MECHANICAL DESIGN CONCEPTS
4228 TRAVELER AVENUE
SUITE 101
BAKERSFIELD, CA 93301
TEL #: (661) 326-1313
FAX #: (661) 326-1089
FEDERAL LICENSE NO. 10-22-02

PLUMBING SITE PLAN AND DETAILS

JOB NO. 0000
DRAWN BY: M.A.
CHECKED BY: M.A.
DATE: 10-22-02

1.0
OF 1 SHEETS

