

SCALE: 1" = 50'-0"

BUILDING CODE ANALYSIS

BUILDING CLUSTER	BUILDINGS OCCUPANCY GROUPS	TYP OF COST	BASIC AREA	ACTUAL AREA	REQUIRED AREA	MISSED AREA	OCCUPANCY AREA
A	B5, B6, B7	VI	4100	2840	N/A	N/A	N/A
B	B1, B2, B3, B4	VI	8,000	8,280	N/A	287,024	1 HOUR

UNDERFLOOR VENTING ANALYSIS

VENT AREA REQUIREMENT	1 SF. VENT / 150 SF. FLOOR AREA	150 SF. FLOOR AREA	VENT AREA
BUILDINGS B5, B6, B7	224 SF.	150 SF. * 224 SF.	33,600 SF.
BUILDINGS B1, B2	128 SF.	150 SF. * 128 SF.	19,200 SF.
BUILDINGS B3, B4	64 SF.	150 SF. * 64 SF.	9,600 SF.

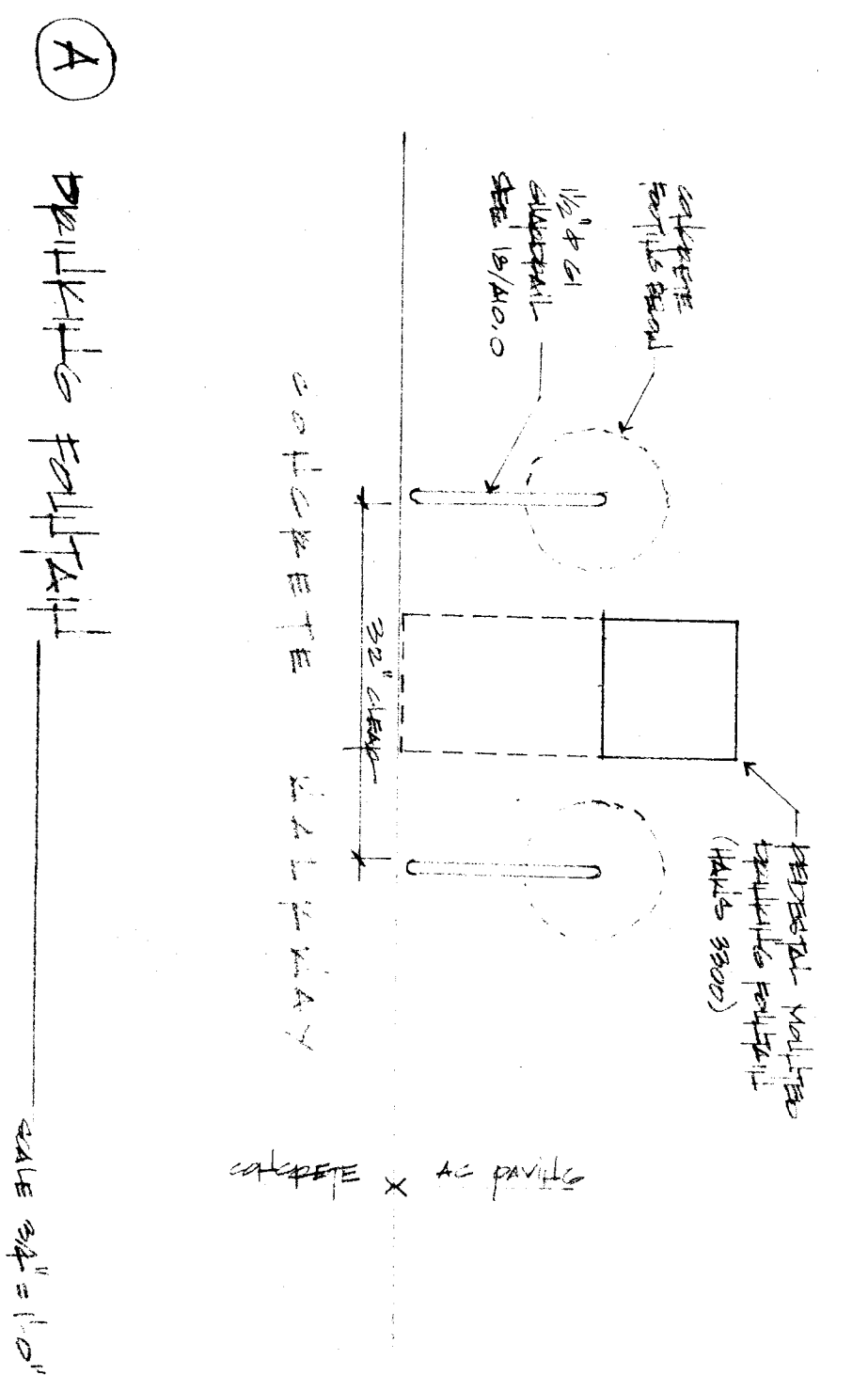

NOTES

- PLAN OF TRAVEL (POT) AS INDICATED IN A DASHED LINE ACCESS WITHOUT ANY OTHER NOTATION IS PERMITTED AT ALL TIMES AT ALL TIMES EXCEPT THAT VERTICAL VARIATION SHALL BE AS SHOWN ON THE PLAN.
- ALL DIMENSIONS ON THE PLAN SHALL BE IN FEET AND INCHES UNLESS OTHERWISE NOTED.
- ALL DIMENSIONS ON THE PLAN SHALL BE IN FEET AND INCHES UNLESS OTHERWISE NOTED.
- ALL DIMENSIONS ON THE PLAN SHALL BE IN FEET AND INCHES UNLESS OTHERWISE NOTED.

SITE PLAN LEGEND

- RELOCATABLE BUILDINGS
- NO WORK SCHEDULED
- NO WORK SCHEDULED
- AREA OF RELOCATABLE BUILDINGS TO BE REMOVED AND REPLACED

MARK	DATE	REVISIONS
△		
△		
△		

SITE IMPROVEMENTS FOR RELOCATABLE CLASSROOMS AT HORACE MANN ELEMENTARY SCHOOL FOR BAKERSFIELD CITY SCHOOL DISTRICT
 BAKERSFIELD, KERN COUNTY, CALIFORNIA

ARCHITECT

301 L STREET
 BAKERSFIELD, CA 93301
 PH: (661) 327-4632
 FAX: (661) 327-2339

REGISTERED ARCHITECT

STATE OF CALIFORNIA
 ARCHITECTURE BOARD
 No. C-15786