

SOUTH (FRONT) ELEVATION
SCALE 3/8" = 1'-0"

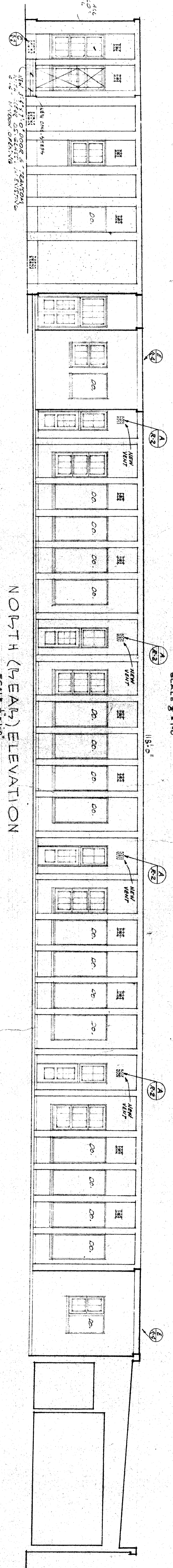

NORTH (REAR) ELEVATION
SCALE 3/8" = 1'-0"

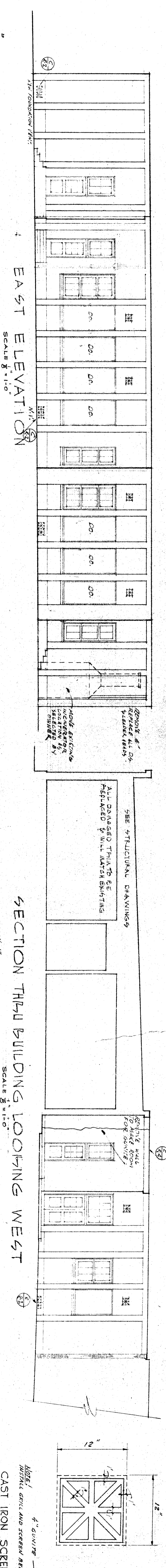

EAST ELEVATION
SCALE 3/8" = 1'-0"

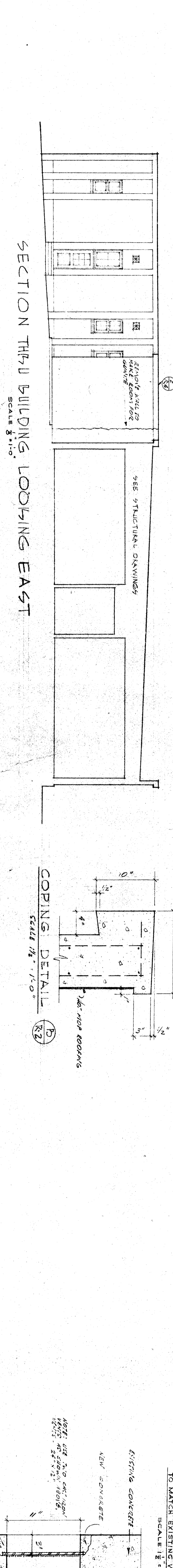

SECTION THRU BUILDING LOOKING EAST
SCALE 3/8" = 1'-0"

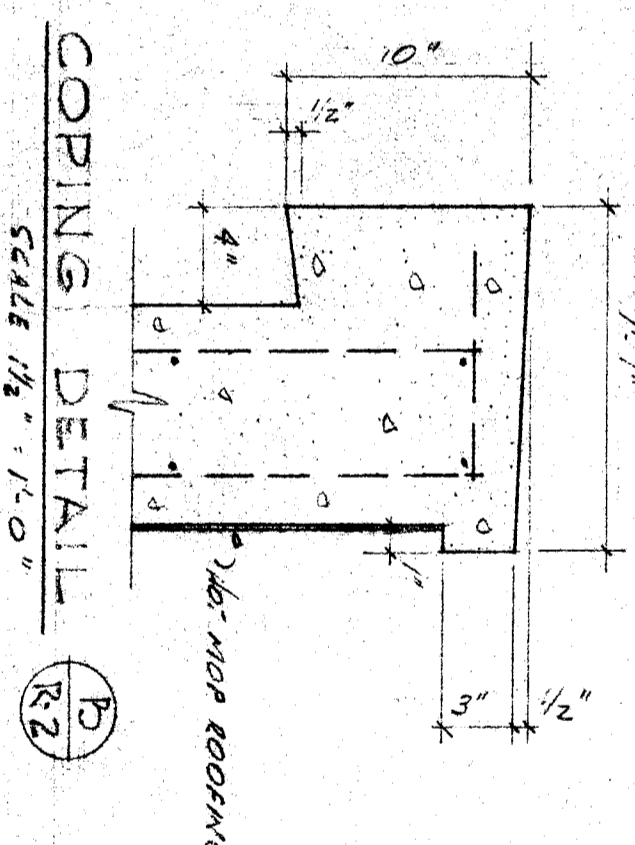

COPING DETAIL
SCALE 1/2" = 1'-0"

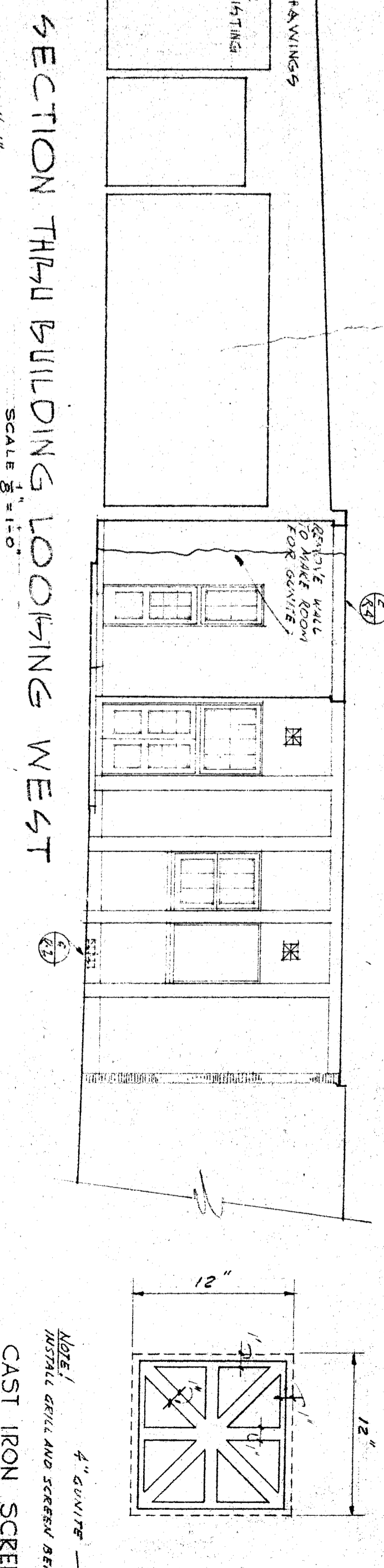

FOUNDATION VENT
SCALE 1/2" = 1'-0"

SECTION THRU BUILDING LOOKING WEST
SCALE 3/8" = 1'-0"

<p>CHECK AND VERIFY ALL DIMENSIONS BEFORE PROCEEDING WITH THE WORK. REPORT ANY DISCREPANCIES TO ARCHITECT.</p> <p>COUNTY OF KERN OFFICE OF SUPERINTENDENT OF SCHOOLS JESSE D. STOCKTON SUPERINTENDENT</p>	<p>STATE OF CALIFORNIA DEPARTMENT OF PUBLIC WORKS DIVISION OF ARCHITECTURE</p> <p>APPROVED: [Signature] DATE: [Date]</p>	<p>REHAB OF HORACE MANN ELEM. SCH. BAKERSFIELD CITY SCHOOLS 1600 E. ST BAKERSFIELD CALIF. BOARD OF EDUCATION BAKERSFIELD CALIFORNIA</p> <p>DATE: 5/11/53</p>	<p>JOE NO. 25-2 ERNEST L. MCGOY ARCHITECT 1612 - 19th ST. BAKERSFIELD CALIFORNIA</p>	<p>DATE: [Date]</p>
--	---	--	--	---------------------