

SOUTH (FRONT) ELEVATION SCALE 1/8" = 1'-0"

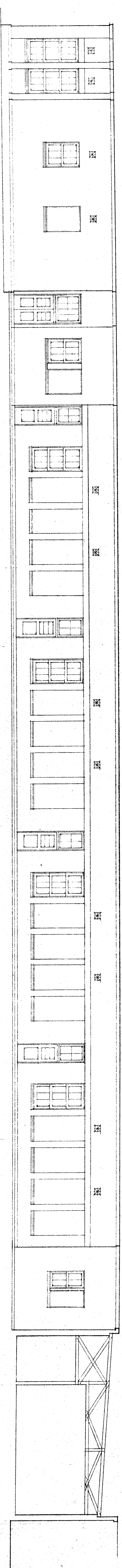

NORTH (REAR) ELEVATION SCALE 1/8" = 1'-0"

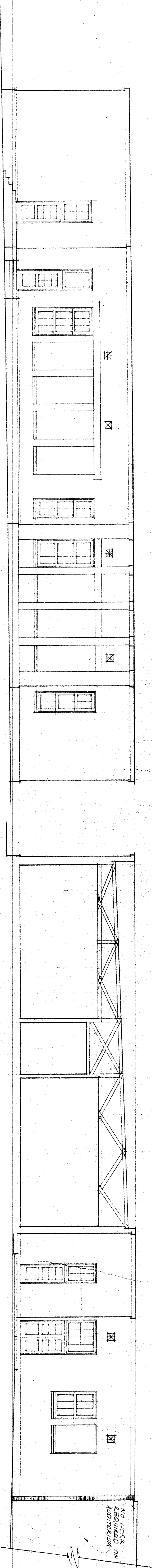

EAST ELEVATION SCALE 1/8" = 1'-0"

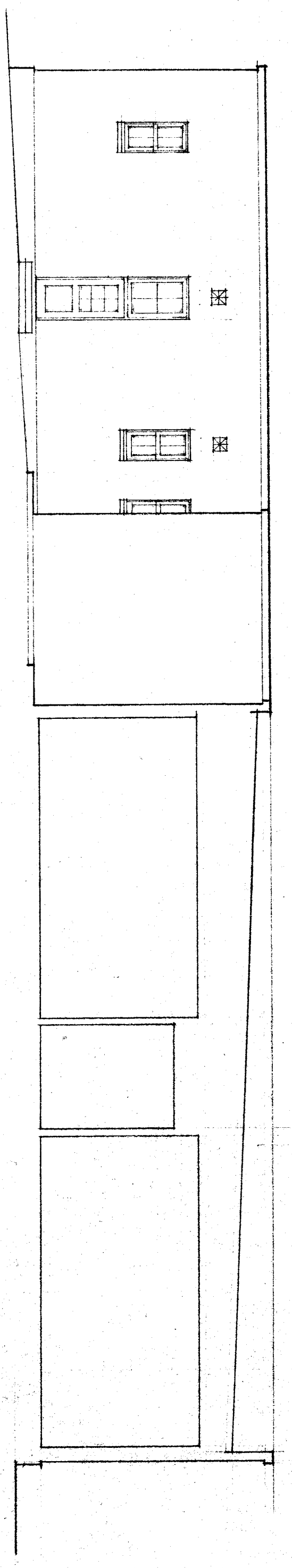

SECTION THIRD BUILDING LOOKING WEST SCALE 1/8" = 1'-0"

SECTION THIRD BUILDING LOOKING EAST SCALE 1/8" = 1'-0"

NOTE  
THIS SHEET SHOWING ORIGINAL SET ELEVATIONS TO BE  
USED IN CONNECTION WITH SHEET N-249 AND 10  
TO SHOW CONNECTION, THE EXTENT OF  
REHABILITATION OF BUILDING

<p>CHECK AND VERIFY ALL DIMENSIONS BEFORE PROCEEDING WITH THE WORK. REPORT ANY DISCREPANCIES TO ARCHITECT.</p> <p>APPROVED: _____ JESSE D. STOCKTON SUPERINTENDENT</p>	<p>STATE OF CALIFORNIA DEPARTMENT OF PUBLIC WORKS DIVISION OF ARCHITECTURE</p> <p>APPROVED: _____ M. O. B. B. B. REGISTERED ARCHITECT</p>	<p>BAKER-SFIELD CITY SCHOOLS BOARD OF EDUCATION</p> <p>DATE: 5-18-58</p>	<p>REHAB OF HORACE MANN ELEM. SCH. BAKER-SFIELD CITY SCHOOL DIST. CALIFORNIA</p> <p>JOHN L. MCGOY ARCHITECT 1071 HUNTER ST. BAKER-SFIELD CALIFORNIA</p>	<p>2</p>
--	---	--	---	----------