

PLAN THROUGH
 UPPER PART OF CATERPILLAR LECTURE ROOM #3
 (SHOWING PART OF CLASSROOM #3)
 SCALE 1/8" = 1'-0"

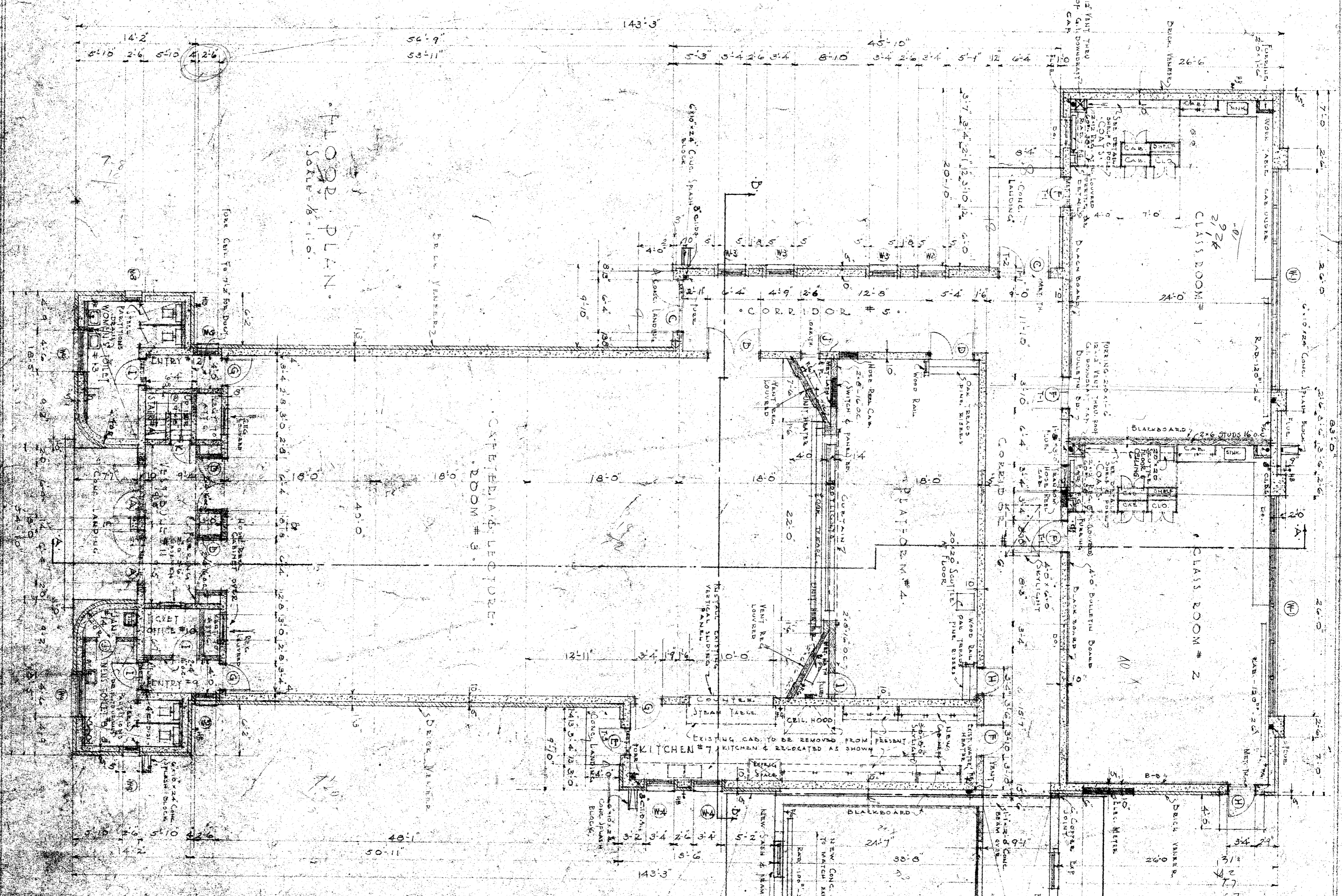
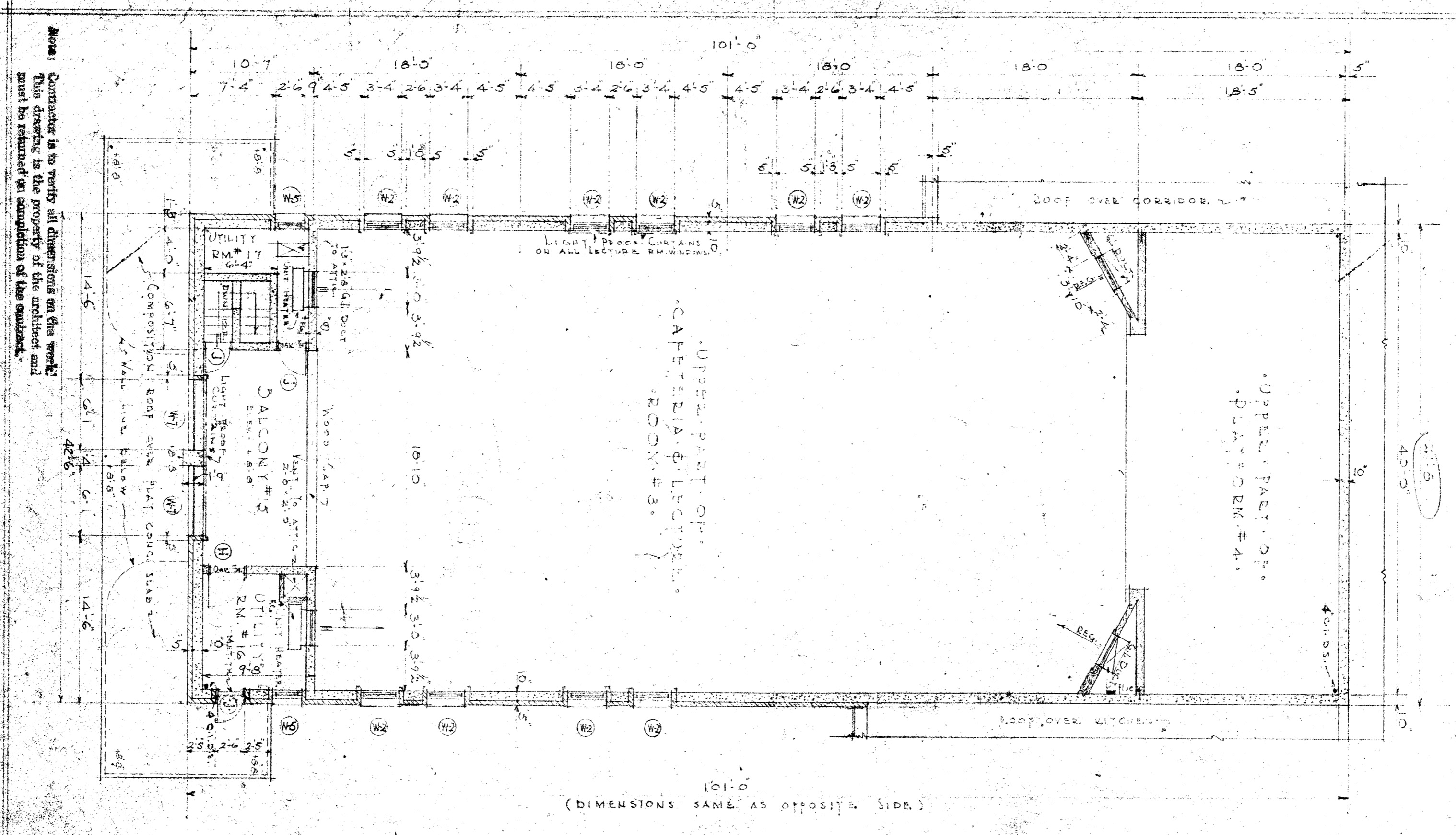

WIDOW SCHEDULE

NO.	DESCRIPTION	SIZE	REMARKS
1	WOOD	4'-0" x 6'-0"	WOOD OPERABLE
2	WOOD	4'-0" x 6'-0"	WOOD OPERABLE
3	WOOD	4'-0" x 6'-0"	WOOD OPERABLE
4	WOOD	4'-0" x 6'-0"	WOOD OPERABLE
5	WOOD	4'-0" x 6'-0"	WOOD OPERABLE
6	WOOD	4'-0" x 6'-0"	WOOD OPERABLE
7	WOOD	4'-0" x 6'-0"	WOOD OPERABLE
8	WOOD	4'-0" x 6'-0"	WOOD OPERABLE
9	WOOD	4'-0" x 6'-0"	WOOD OPERABLE

NOTE: Section of work not to be included in approval of steel divisions of architect, but windows in this contract alterations to existing building.

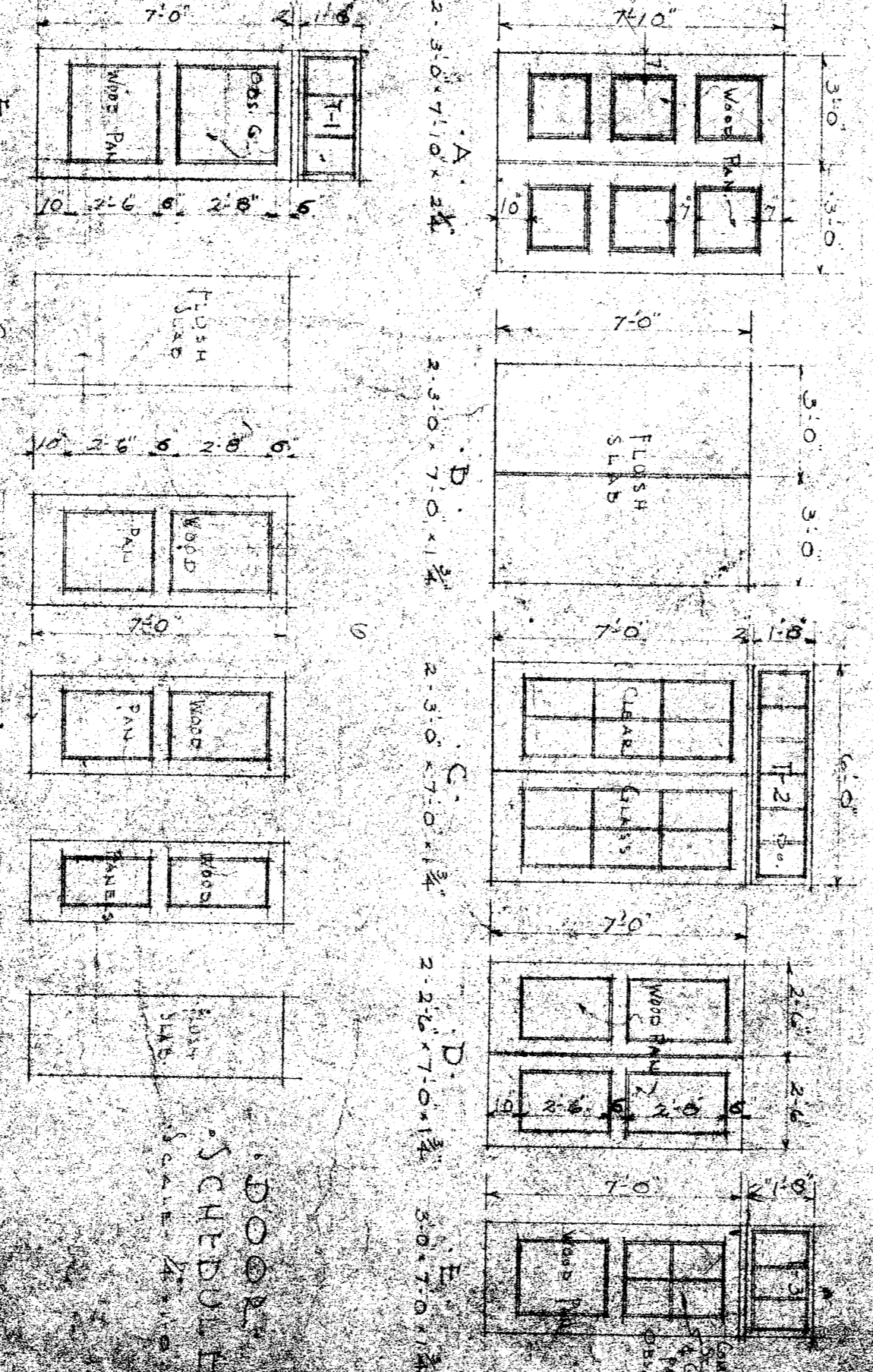

APPROVALS FOR
 HOPKINS MANN SCHOOL
 CHARLES HIGGINS ARCHITECT

Notes: Contractor to verify all dimensions on the work. This drawing is the property of the architect and must be returned on completion of the contract.