

THIS DOCUMENT IS THE PROPERTY OF EDDY · PAYNTER · RENFRO & ASSOCIATES, INC. IT IS TO BE USED ONLY FOR THE PROJECT AND SITE SPECIFICALLY IDENTIFIED HEREON. ANY REUSE OR REPRODUCTION OF THIS DOCUMENT WITHOUT THE WRITTEN PERMISSION OF EDDY · PAYNTER · RENFRO & ASSOCIATES, INC. IS STRICTLY PROHIBITED. THE USER ASSUMES ALL LIABILITY FOR ANY DAMAGE OR INJURY RESULTING FROM THE USE OF THIS DOCUMENT.

APPROVED
 DATE: 4.11.2016
 PROJECT: ADDITION
 SHEET: 7-12

EDDY · PAYNTER · RENFRO & ASSOCIATES, INC.
 CONSULTING ELECTRICAL ENGINEERS
 200 WEST MAIN ST., SUITE 200
 BAKERSFIELD, CALIFORNIA 93301

DATE	REVISIONS	DRAWN	CHECKED
2-2-20	ISSUE FOR PERMITS	RS, SK	SK

EDDY · PAYNTER · RENFRO & ASSOCIATES, INC.
 WILLIAM M. PAYNTER, C.E.E.
 EDDY · PAYNTER · RENFRO & ASSOCIATES, INC.

UNIT R LIGHTING PLAN
 ADDITIONS & ALTERATIONS HORACE MANN SCHOOL
 BAKERSFIELD CITY SCHOOL DISTRICT
 BAKERSFIELD, CALIFORNIA

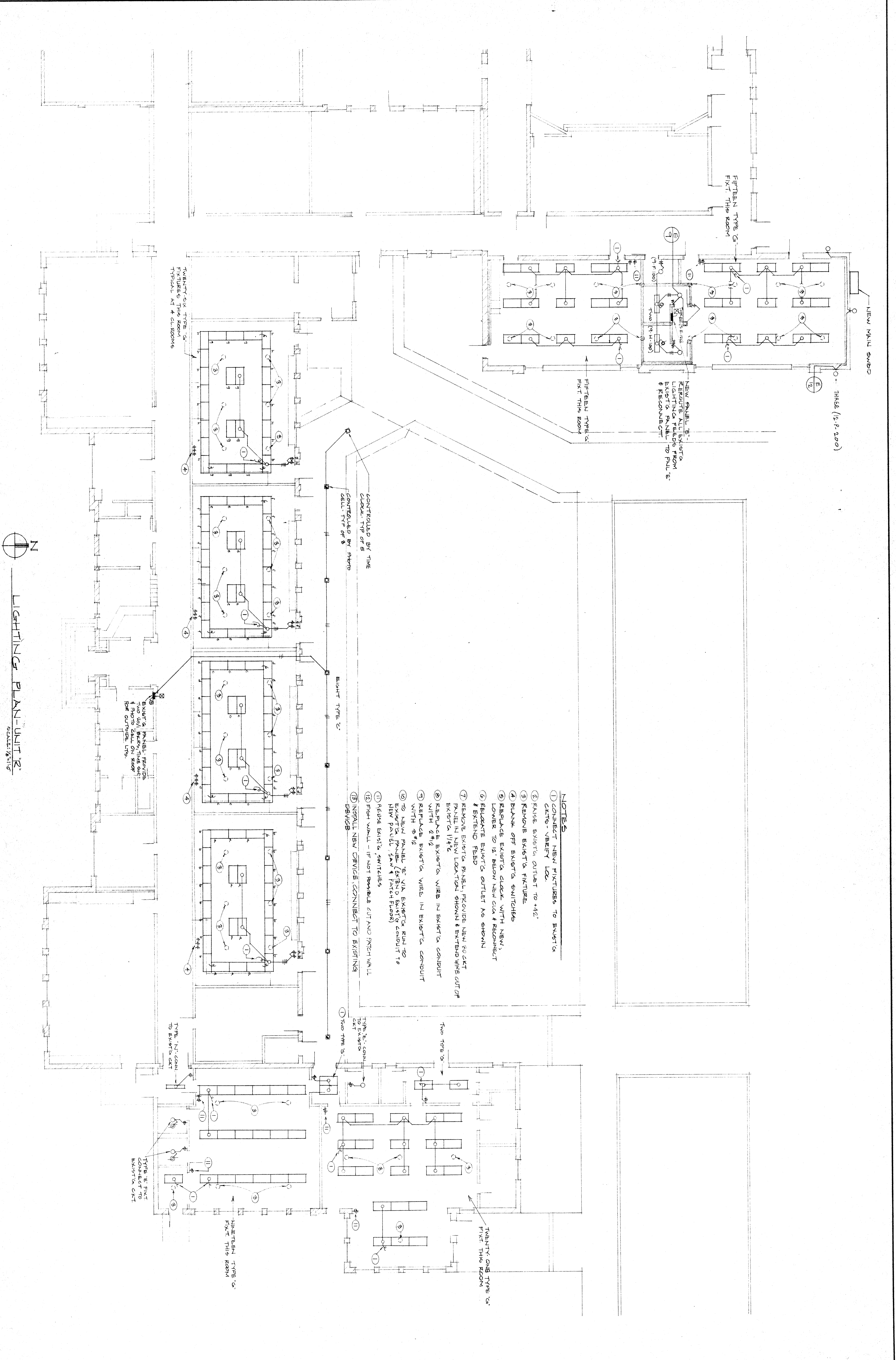

N
 LIGHTING PLAN - UNIT R
 SCALE: 1/8" = 1'-0"

NOTES

- 1) CONNECT NEW FIXTURES TO EXISTING CLTS - VERIFY LOC.
- 2) RAISE EXISTING OUTLET TO 44"
- 3) REMOVE EXISTING FIXTURE
- 4) BLANK OFF EXISTING SWITCHES
- 5) REPLACE EXISTING CLOCK WITH NEW, LOWER TO 12" BELOW NEW CLS & RECONNECT
- 6) RELOCATE EXISTING OUTLET AS SHOWN & EXTEND FEED
- 7) REMOVE EXISTING PANEL, PROVIDE NEW 80 AMP PANEL IN NEW LOCATION SHOWN & EXTEND WIRE OUT OF PANEL TO 1/4"
- 8) REPLACE EXISTING WIRE IN EXISTING CONDUIT WITH 2 #12
- 9) REPLACE EXISTING WIRE IN EXISTING CONDUIT WITH 2 #10
- 10) TO NEW PANEL 'E' VIA EXISTING RUN TO EXISTING PANEL (EXTEND EXISTING CONDUIT TO NEW PANEL, SAN & PATCH FLOOR)
- 11) REMOVE EXISTING SWITCHES
- 12) PCH WALL - IF NOT POSSIBLE CUT AND PATCH WALL
- 13) INSTALL NEW DEVICE CONNECT TO EXISTING DEVICE