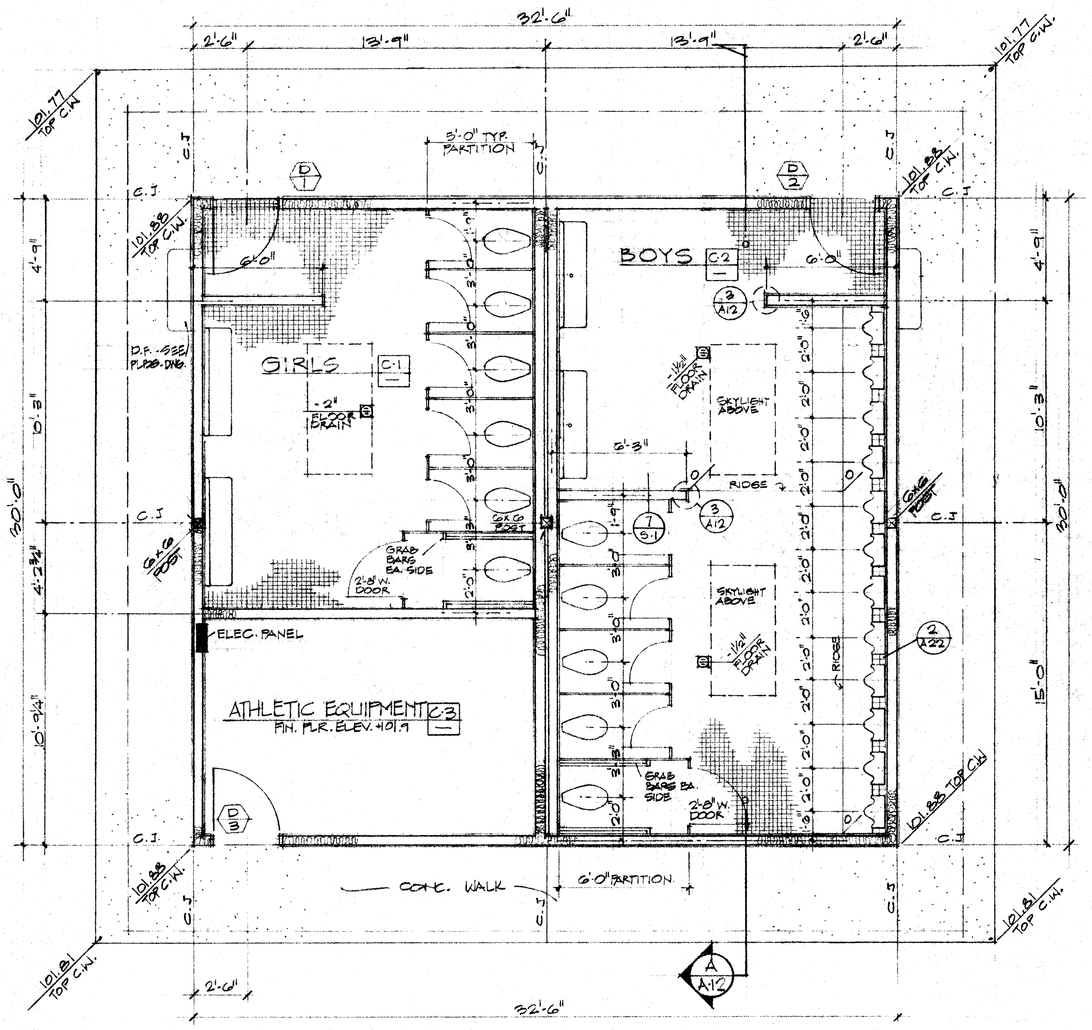

FLOOR PLAN 1/8"=1'-0"

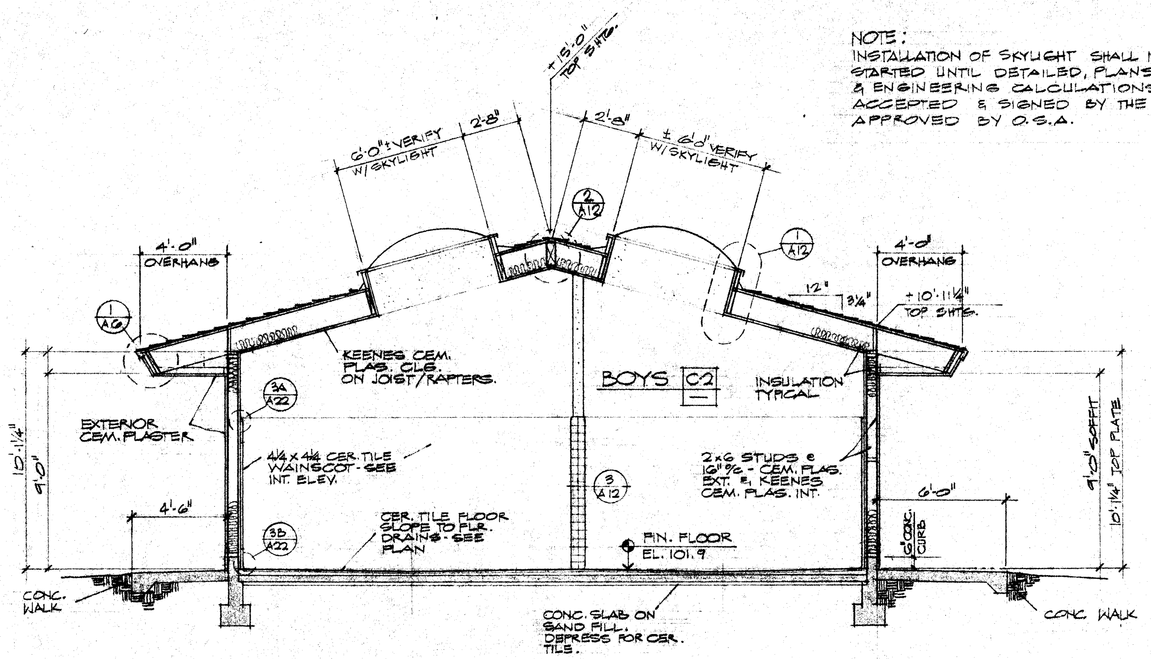

A BUILDING SECTION 1/4"=1'-0"

NOTE:
INSTALLATION OF SKYLIGHT SHALL NOT BE STARTED UNTIL DETAILED, PLANS, SPECIFICATION'S, & ENGINEERING CALCULATIONS HAVE BEEN ACCEPTED & SIGNED BY THE ARCHITECT & APPROVED BY D.S.A.

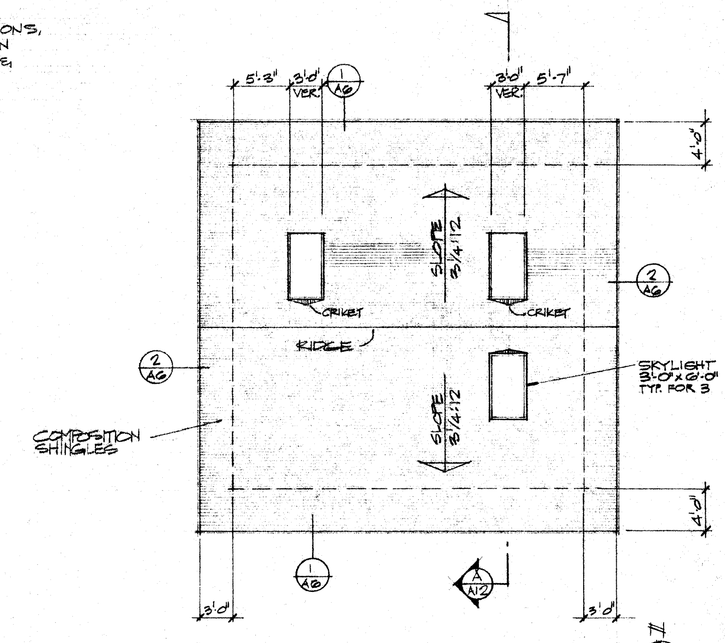

ROOF PLAN 1/4"=1'-0"

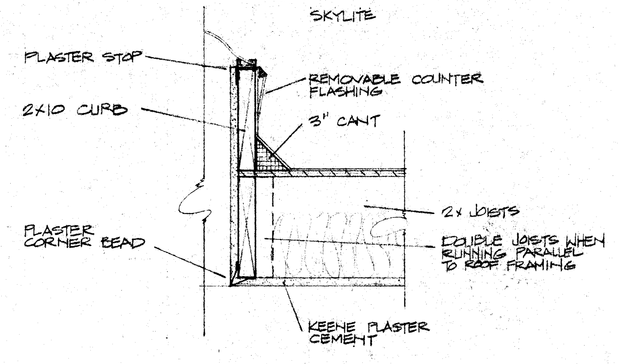

1 SKYLIGHT CURB DETAIL 1½"=1'-0"

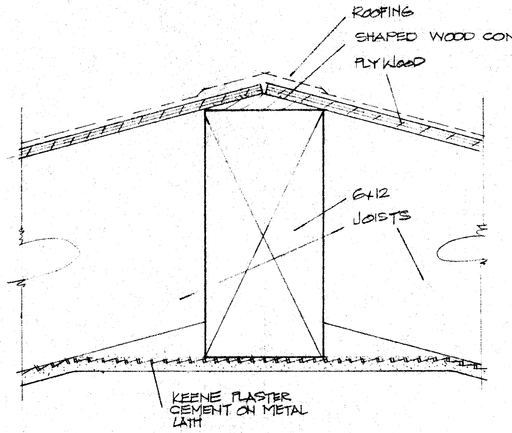

2 PLASTER @ RIDGE BEAM 3"=1'-0"

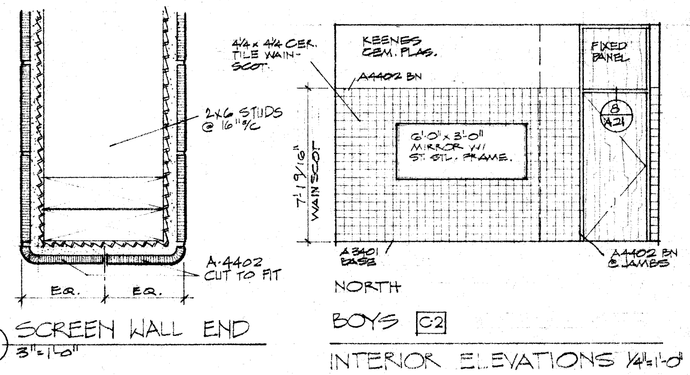

3 SCREEN WALL END 3"=1'-0"

INTERIOR ELEVATIONS 1/4"=1'-0"

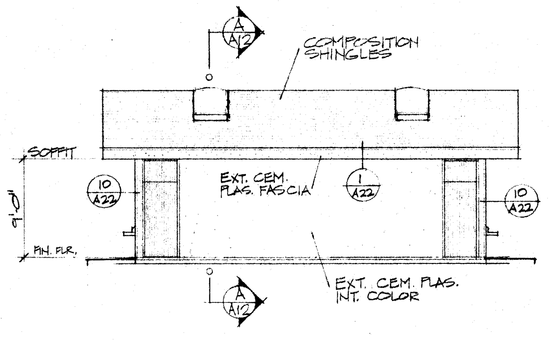

NORTH

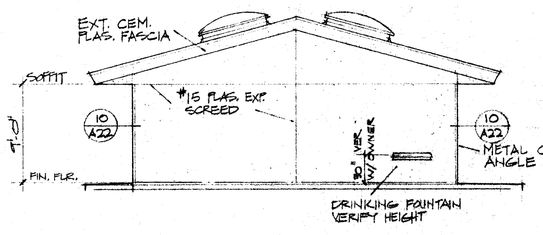

EAST

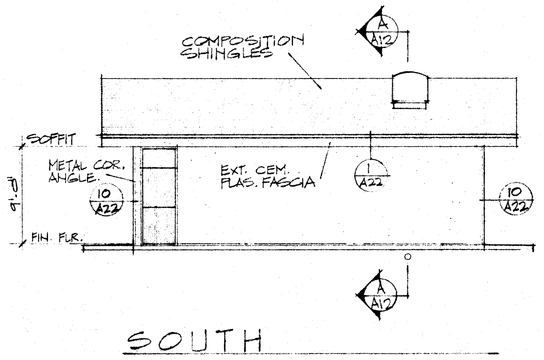

SOUTH

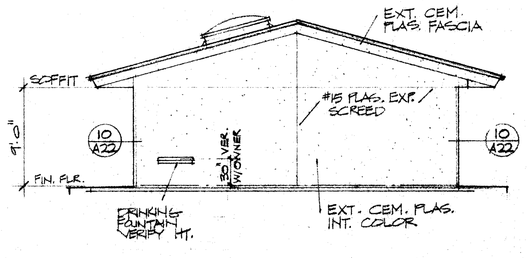

WEST

EXTERIOR ELEVATIONS 1/8"=1'-0"

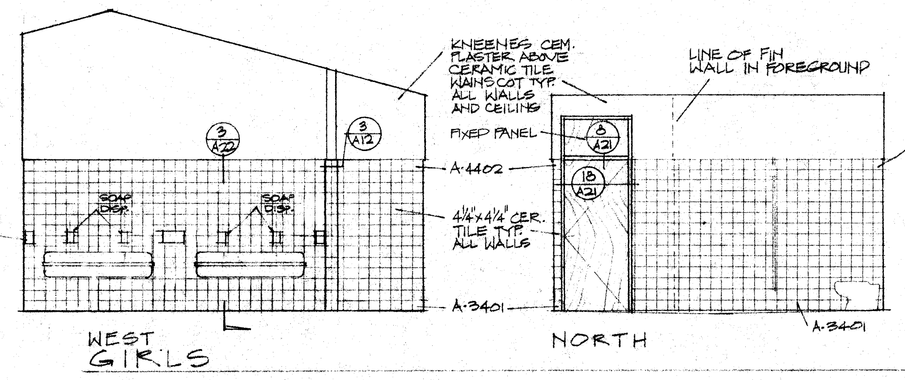

WEST
GIRLS

NORTH

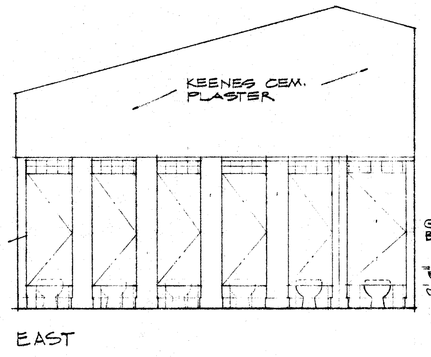

EAST

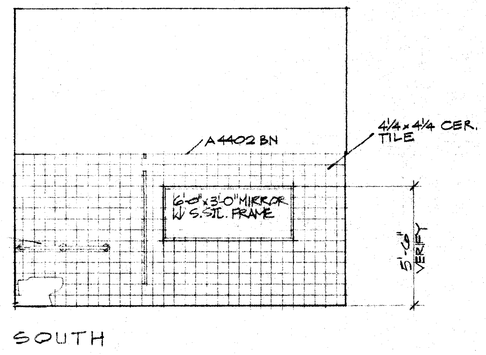

SOUTH

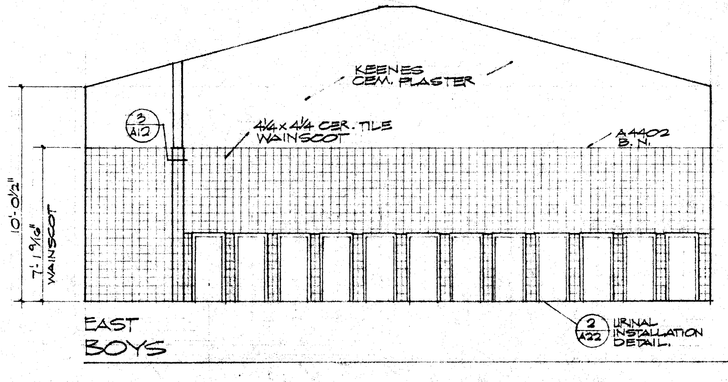

EAST
BOYS

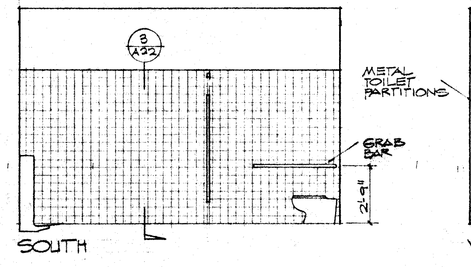

SOUTH

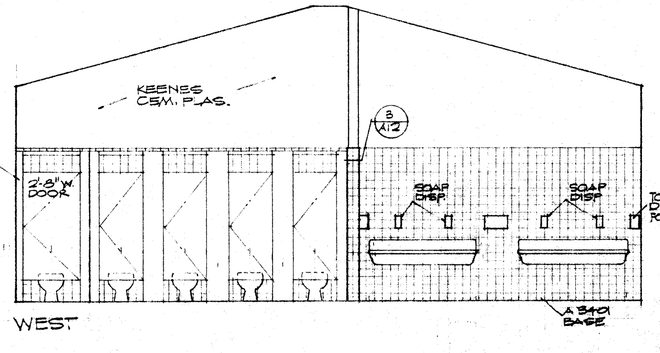

WEST

INTERIOR ELEVATIONS 1/4"=1'-0"

ALTERNATE #5

THE ABOVE DRAWINGS AND SPECIFICATIONS AND IDEAS, DESIGNS AND ARRANGEMENTS REPRESENTED THEREBY ARE THE PROPERTY OF THE ARCHITECT AND WERE PREPARED FOR USE ON THIS PROJECT ONLY AND NOT TO BE COPIED, DISCLOSED TO OTHERS OR USED IN CONNECTION WITH ANY WORK ON PROJECT OTHER THAN THE SPECIFIC PROJECT FOR WHICH THEY HAVE BEEN PREPARED AND DEVELOPED WITHOUT THE WRITTEN CONSENT OF THE ARCHITECT. FAILURE TO COMPLY WITH THESE WARNING & SPECIFICATIONS SHALL CONSTITUTE CONCLUSIVE EVIDENCE OF ACCEPTANCE OF THESE RESTRICTIONS.
WRITTEN DIMENSIONS ON THESE DRAWINGS SHALL HAVE PRECEDENCE OVER SCALED DIMENSIONS. CONTRACTORS SHALL VERIFY AND BE RESPONSIBLE FOR ALL DIMENSIONS AND CONDITIONS ON THE JOB, AND THE ARCHITECT SHALL BE NOTIFIED OF ANY VARIATION FROM THE DIMENSIONS AND CONDITIONS SHOWN BY THESE DRAWINGS. SHOP DRAWINGS MUST BE SUBMITTED TO THIS OFFICE FOR APPROVAL BEFORE PROCEEDING WITH FABRICATION.

APPROVED
OFFICE OF STATE ARCHITECT
STRUCTURAL SAFETY SECTION
A4L3067 APPROVED APR 7 '78
APPLICATION BY: D.M. Rasmussen
STRUCTURAL REGULATORY ENGINEER

DATE	PRINTS ISSUED FOR:	MARK	DATE	REVISIONS
2-8-78	DSA	1		
		2		
		3		
		4		
		5		

DRAWN GRO
DATE 4/12/78
JOB NO. 77-91-1
CHECK'D

ROBERT N. EDDY C-893
WILLIAM H. PAYNTER C-1634
DONALD W. RENFRO C-5289

UNIT 'C' - FLR. PLAN / SEC. / INT. EXT. ELEV. / ROOF PLAN

ADDITIONS & ALTERATIONS: HORACE MANN SCHOOL
BAKERSFIELD CITY SCHOOL DISTRICT
BAKERSFIELD, CALIFORNIA

A 12 OF 22 SHEETS

EDDY · PAYNTER · RENFRO & ASSOCIATES
A.I.A. ARCHITECTS - 5405 STOCKDALE HWY. BAKERSFIELD, CALIFORNIA 93309 - (805) 832-1105

8/74 DIETERICH-POST CLEARPRINT 1000H