

LEGEND

- EX. TREE (SIZE VARIES)
- DESIGN GRADE
- 2.0% DESIGN SLOPE
- EXISTING GRADE
- EX. GROUND CONTOUR MATCH EXISTING ELEVATION
- EX. BLOCK WALL
- EX. CHAIN-LINK FENCE
- PROPOSED ACCESSIBLE PATH OF TRAVEL
- EX. EDGE OF PAVING
- EX. CLEAN-OUT LID
- EX. SEWER LID
- EX. WATER LID
- EX. ELECTRICAL LID

GRADING CONSTRUCTION NOTES

1. EXISTING ASPHALT TO REMAIN, PROTECT IN PLACE.
2. MATCH EXISTING.
3. CONSTRUCT RAMP PER BUILDING MANUFACTURER.
4. INSTALL GALVANIZED FLASHING PER DETAIL (A).
5. CONTRACTOR SHALL COORDINATE REMOVAL OR RELOCATION OF ALL EXISTING EQUIPMENT AND UTILITIES WITHIN LIMITS OF CONSTRUCTION WITH DISTRICT PRIOR TO CONSTRUCTION.

GRIND 0.1" MINIMUM EXISTING AC AND OVERLAY TO DESIGN GRADES SHOWN.

NOTES:

1. CONTRACTOR SHALL COORDINATE REMOVAL OR RELOCATION OF ALL EXISTING EQUIPMENT AND UTILITIES WITHIN LIMITS OF CONSTRUCTION WITH DISTRICT PRIOR TO CONSTRUCTION.
2. SEE ARCHITECT'S PLANS FOR ALL DIMENSIONS NOT SHOWN.

BENCHMARK USED

TOP OF CONCRETE MONUMENT IN LAMPHOLE MARKING CENTERLINE BEGINNING OF CURVE ON CATALPA WAY LYING APPROXIMATELY 160 FEET NORTHERLY OF THE CENTERLINE OF NILES STREET. ELEVATION = 500.00 FEET (ASSUMED DATUM)

ABBREVIATIONS

- AC ASPHALT CONCRETE
- FF FINISHED FLOOR
- FP FINISHED PAD
- EX EXISTING
- MAX MAXIMUM
- MIN MINIMUM
- GB GRADE BREAK
- FS FINISHED SURFACE
- TYP. TYPICAL

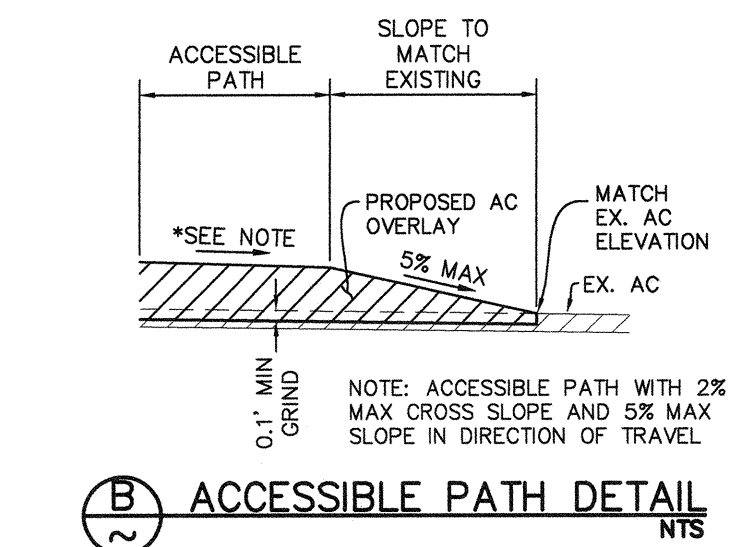
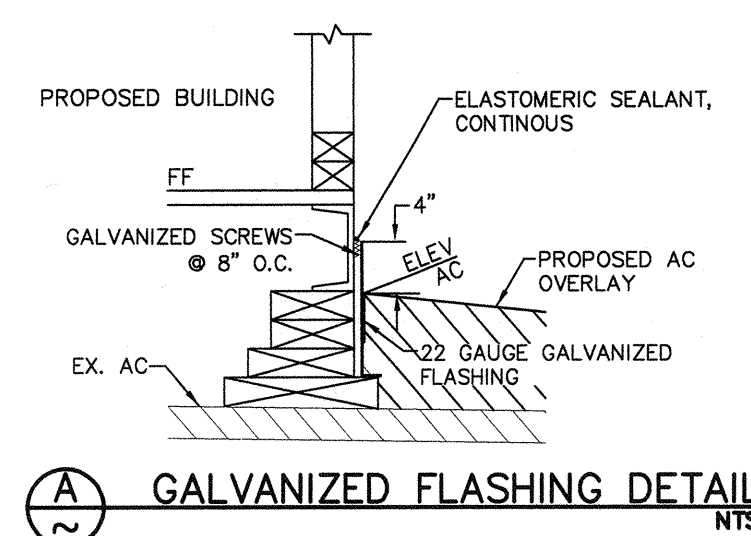

ASPHALT CONCRETE NOTES

1. THIS SECTION COVERS THE FURNISHING OF LABOR AND EQUIPMENT FOR EXCAVATION, TRENCHING, BACKFILLING AND ALL OTHER EARTHWORK OPERATIONS REQUIRED TO COMPLETE THE INSTALLATION OF ASPHALT PAVING AS INDICATED ON THE DRAWINGS AND HEREIN SPECIFIED. ALL REFERENCES TO PROVISIONS SHALL BE TO THE CALTRANS STANDARD SPECIFICATIONS, CURRENT EDITION, UNLESS OTHERWISE NOTED.
2. AGGREGATE BASE SHALL BE "CLASS 2" UNLESS OTHERWISE NOTED AND SHALL CONFORM TO THE PROVISIONS IN SECTION 26, "AGGREGATE BASES," OF THE CALTRANS STANDARD SPECIFICATIONS. AGGREGATE BASE SHALL BE COMPACTED TO A MINIMUM OF 95% OF MAXIMUM DRY DENSITY.
3. ASPHALT CONCRETE SHALL BE "TYPE B" UNLESS OTHERWISE NOTED AND SHALL CONFORM TO THE PROVISIONS IN SECTION 39, "ASPHALT CONCRETE," OF THE CALTRANS STANDARD SPECIFICATIONS AND THE FOLLOWING SPECIAL PROVISIONS:
 - A. ASPHALT CONCRETE SHALL HAVE A BITUMINOUS BINDER. THE BINDER SHALL BE PG 64-10 PERFORMANCE GRADED ASPHALT AND SHALL CONFORM TO THE REQUIREMENTS OF THE TABLE FOR PERFORMANCE GRADED ASPHALT BINDER IN SECTION 92-1.02(B), "GRADES" OF THE STANDARD SPECIFICATIONS.
 - B. THE AMOUNT OF BITUMINOUS BINDER TO BE MIXED WITH THE MINERAL AGGREGATE SHALL BE BETWEEN FOUR PERCENT (4%) AND SIX PERCENT (6%) BY WEIGHT OF DRY MINERAL AGGREGATE. THE EXACT AMOUNT OF BITUMINOUS BINDER TO BE MIXED WITH THE MINERAL AGGREGATE WILL BE DETERMINED BY THE ENGINEER.
 - C. ASPHALT CONCRETE SURFACING SHALL BE CONSTRUCTED IN ACCORDANCE WITH REQUIREMENTS OF SECTION 39. A PRIME COAT SHALL NOT BE APPLIED TO THE BASE PRIOR TO PLACING ASPHALT CONCRETE SURFACING. A TACK COAT SHALL BE APPLIED PRIOR TO PAVING OVER EXISTING ASPHALT CONCRETE SURFACING. TACK COAT SHALL CONFORM TO CALTRANS STANDARD SPECIFICATION SECTION 94; ASPHALT GRADE EMULSION SS-1, SS-1N, CSS-1 AND CSS-1N.
 - D. ASPHALT CONCRETE SHALL BE COMPACTED TO 92-94% OF THE MAXIMUM THEORETICAL DENSITY AS DETERMINED BY ASTM D-2041. IN-PLACE DENSITY SHALL BE DETERMINED IN ACCORDANCE WITH CALIFORNIA TEST 375.
 - E. AT CONNECTIONS TO EXISTING AC SURFACES, THE EXISTING SURFACE SHALL BE SAWCUT AND REMOVED TO A NEAT LINE BEFORE THE PAVING OR AS DIRECTED BY THE ENGINEER.
 - F. THE MIXTURE SHALL BE APPLIED AT A MINIMUM TEMPERATURE OF 225°F. SPREADING SHALL BE PERFORMED BY SELF-PROPELLED ASPHALT PAVERS THAT PRODUCE AN ASPHALT CONCRETE SURFACING OF UNIFORM SMOOTHNESS AND TEXTURE.
 - G. ALL SPILLAGE OF ASPHALT CONCRETE OUTSIDE OF THE DESIGNATED PAVING AREA SHALL BE PROMPTLY SWEEP UP AND REMOVED.
 - H. FOG SEAL SHALL BE APPLIED TO ALL NEWLY PAVED SURFACES WITHIN TWO WEEKS AFTER THE PAVING IS PLACED. FOG SEAL SHALL BE APPLIED IN ACCORDANCE WITH SECTION 37-1; GRADE MEDIUM FINE; ASPHALTIC EMULSION GRADE SS-1.
 - I. FINISHING ROADWAY SHALL CONFORM TO THE PROVISIONS OF SECTION 22.
 - J. ALL ASPHALT CONCRETE SHALL BE CONSTRUCTED TO THE TOLERANCES ALLOWED IN SECTION 39-6.03 AS MODIFIED BY THESE PLANS. A.C. AND BASE THICKNESS SHOWN ON THESE PLANS ARE MINIMUMS AND LESSER THICKNESS WILL NOT BE ALLOWED.
4. A TINTED PRE-EMERGENT HERBICIDE SHALL BE APPLIED OVER NATURAL GROUND IN ALL AC PAVED PARKING LOT AREAS AND DRIVE AISLES PRIOR TO PLACING ANY BASE OR PAVING. APPLY IN STRICT ACCORDANCE WITH MANUFACTURER'S INSTRUCTIONS. NO WEED CONTROL CHEMICAL IS TO BE APPLIED TO AREAS DESIGNATED FOR PLANTING.

GENERAL NOTES

1. ALL CONSTRUCTION SHALL CONFORM TO THIS PLAN, THE CALIFORNIA BUILDING CODE, AND STANDARDS PERTAINING THERETO. THESE DOCUMENTS SHALL BE MADE A PART HEREOF.
2. THE CONTRACTOR IS RESPONSIBLE FOR VERIFYING DIMENSIONS, DATA AND MEASUREMENTS AT THE BUILDING SITE PRIOR TO CONSTRUCTION. DO NOT SCALE DRAWINGS. WRITTEN DIMENSIONS ON THESE DRAWINGS SHALL HAVE PRECEDENCE OVER SCALED DIMENSIONS. PORTER & ASSOCIATES, INC. MUST BE NOTIFIED OF ANY VARIATIONS FROM THE DIMENSIONS AND CONDITIONS SHOWN BY THESE DRAWINGS.
3. EXISTING UTILITY AND UNDERGROUND LINES HAVE BEEN SHOWN ON THIS PLAN ACCORDING TO AVAILABLE RECORDS. THE ENGINEER IS NOT RESPONSIBLE FOR POSSIBLE ERRORS OR OMISSIONS. THE CONTRACTOR IS RESPONSIBLE FOR VERIFICATION OF THE LOCATION AND DEPTH OF ALL UTILITIES PRIOR TO BEGINNING OF ANY WORK. UNDERGROUND SERVICE ALERT (U.S.A.: 1-800-227-2600) SHALL BE CONTACTED AT LEAST TWO WORKING DAYS PRIOR TO ANY CONSTRUCTION OR EXCAVATION.
4. ANY EXISTING IMPROVEMENTS OR UTILITIES THAT ARE REMOVED, DAMAGED OR UNDERCUT BY CONTRACTOR'S OPERATIONS SHALL BE REPAIRED OR REPLACED AT THE CONTRACTOR'S EXPENSE, AS DIRECTED BY THE ENGINEER AND APPROVED BY THE GOVERNING AUTHORITY.
5. IF A PROBLEM OR CONFLICT SHOULD ARISE DURING THE COURSE OF THE PROJECT, IT IS THE RESPONSIBILITY OF THE OWNER OR THE CONTRACTOR TO NOTIFY THE ENGINEER IMMEDIATELY PRIOR TO ANY FURTHER WORK.
6. THE CONTRACTOR SHALL FURNISH ALL LABOR, MATERIALS, TOOLS, EQUIPMENT AND SUPERVISION NECESSARY FOR A COMPLETE AND FUNCTIONAL PRODUCT.
7. ALL WORK WHICH IS DEFECTIVE IN ITS CONSTRUCTION OR DEFICIENT IN ANY OF THE REQUIREMENTS OF THESE DRAWINGS AND SPECIFICATIONS SHALL BE REMEDIED, OR REMOVED AND REPLACED BY THE CONTRACTOR IN AN ACCEPTABLE MANNER, AND NO COMPENSATION WILL BE ALLOWED FOR SUCH CORRECTION.
8. IN THE EVENT CONSTRUCTION STAKING BASED ON THE CONSULTANT'S PLANS, DRAWINGS OR OTHER DOCUMENTS IS ACCOMPLISHED BY ANYONE OTHER THAN THE CONSULTANT, THE OWNER OR CONTRACTOR SHALL NOTIFY THE BUILDING OFFICIAL IN WRITING AS TO THE CHANGE OF ENGINEER IN RESPONSIBLE CHARGE.
9. THE CONTRACTOR AGREES THAT HE SHALL ASSUME SOLE AND COMPLETE RESPONSIBILITY FOR JOB SITE CONDITIONS DURING THE COURSE OF CONSTRUCTION OF THIS PROJECT, INCLUDING EROSION, SEDIMENTATION & DUST CONTROL PLAN AND STORM WATER POLLUTION PREVENTION PLAN IMPLEMENTATION AND THE SAFETY OF ALL PERSONS AND PROPERTY; THAT THIS REQUIREMENT SHALL APPLY CONTINUOUSLY AND NOT BE LIMITED TO NORMAL WORKING HOURS; AND THAT THE CONTRACTOR SHALL DEFEND, INDEMNIFY AND HOLD THE OWNER AND THE ENGINEER HARMLESS FROM ANY AND ALL LIABILITY, REAL OR ALLEGED, IN CONNECTION WITH THE PERFORMANCE OF WORK ON THIS PROJECT, EXCEPTING FOR LIABILITY ARISING FROM THE SOLE NEGLIGENCE OF THE OWNER OR THE ENGINEER.
10. IF THE CONTRACTOR IS IN DOUBT AS TO THE MEANING OF ANY PART OF THE DRAWINGS AND SPECIFICATIONS OR FINDS DISCREPANCIES IN OR OMISSIONS FROM THE DRAWINGS, HE SHALL SUBMIT A WRITTEN REQUEST FOR AN INTERPRETATION OR A CORRECTION THEREOF, PRIOR TO FILING HIS BID PRICE FOR THE PROJECT.
11. PORTER & ASSOCIATES, INC. WILL NOT BE RESPONSIBLE OR LIABLE FOR UNAUTHORIZED CHANGES TO OR USES OF THESE PLANS. ANY AND ALL CHANGES TO THESE PLANS MUST BE APPROVED IN WRITING BY PORTER & ASSOCIATES, INC.

ACCESSIBILITY NOTES

1. ACCESSIBILITY NOTES ARE PROVIDED FOR REFERENCE ONLY. ALL WORK SHALL BE PERFORMED IN ACCORDANCE WITH APPLICABLE SECTIONS OF THE CALIFORNIA BUILDING CODE AND ADA STANDARDS. THE CONTRACTOR SHALL OBTAIN THE LATEST EDITION THEREOF.
2. CURB RAMPS SHALL BE 8.33% MAXIMUM GRADE.
3. PERPENDICULAR CURB RAMP SIDE SLOPES SHALL NOT EXCEED 10% GRADIENT.
4. SURFACE SLOPE OF RAMPS SHALL NOT EXCEED 8.33%.
5. ACCESSIBLE ROUTE SLOPES SHALL NOT EXCEED 5%, UNLESS CONSTRUCTED AS A RAMP AND HANDRAILS ARE PROVIDED.
6. ACCESSIBLE ROUTE CROSS SLOPES SHALL NOT EXCEED 2%.
7. RAMP LANDINGS SHALL NOT EXCEED 2% MAXIMUM GRADE IN ANY DIRECTIONS.
8. GRATINGS LOCATED WITHIN ACCESSIBLE ROUTES SHALL HAVE MAXIMUM 1/2" OPENINGS IN THE DIRECTION OF PEDESTRIAN TRAVEL.
9. TRANSITIONS ALONG ACCESSIBLE ROUTES SHALL BE FLUSH WITH CHANGES IN LEVEL NO GREATER THAN 1/4". CHANGES IN LEVEL BETWEEN 1/4" AND 1/2" SHALL BE BEVELED WITH A MINIMUM GRADIENT OF 1:2. CHANGES IN LEVEL BETWEEN 0" AND 1/4" MAY BE VERTICAL.
10. EXCEPT BETWEEN SIDEWALKS AND ADJACENT STREETS OR DRIVEWAYS, ABRUPT CHANGES IN LEVEL EXCEEDING 4" ALONG A PATH OF TRAVEL SHALL BE PROTECTED BY A WARNING CURB A MINIMUM OF 6" IN HEIGHT ABOVE THE WALKWAY SURFACE. A WARNING CURB IS NOT REQUIRED WHEN A GUARD OR HANDRAIL IS PROVIDED WITH A GUIDE RAIL CENTERED 2" MINIMUM AND 4" MAXIMUM ABOVE THE WALKWAY SURFACE.
11. ALL ACCESSIBLE DOORS SHALL HAVE LEVEL LANDINGS IN ACCORDANCE WITH CALIFORNIA BUILDING CODE, CURRENT EDITION.
12. ACCESSIBLE PARKING STALLS AND LOADING AISLES SHALL NOT EXCEED 2% MAXIMUM GRADE IN ANY DIRECTION.

MARK	DATE	REVISIONS

CHECK AND VERIFY ALL DIMENSIONS BEFORE PROCEEDING WITH THE WORK. REPORT DISCREPANCIES TO THE ARCHITECT. ALL CONSTRUCTION SHALL CONFORM TO THE C.B.C.

SITE IMPROVEMENTS FOR (1)-24'x40' MODULAR BUILDINGS AT
HORACE WANN SCHOOL
 2710 NILES ST, BAKERSFIELD, CA 93306
 FOR
BAKERSFIELD CITY SCHOOL DISTRICT
 BAKERSFIELD, KERN COUNTY, CALIFORNIA

IDENTIFICATION STAMP
 DIV. OF THE STATE ARCHITECT
 OFFICE OF REGULATION SERVICES
 APR 03 11 99 17
 FILE 15-6
 DATE APR 30 2019
 PTN : 63321-339



1601 NEW STINE ROAD, SUITE 280
 BAKERSFIELD, CA 93309
 PH: (661) 397-4377
 FAX: (661) 397-4378
 WWW.SCARCHITECT.COM

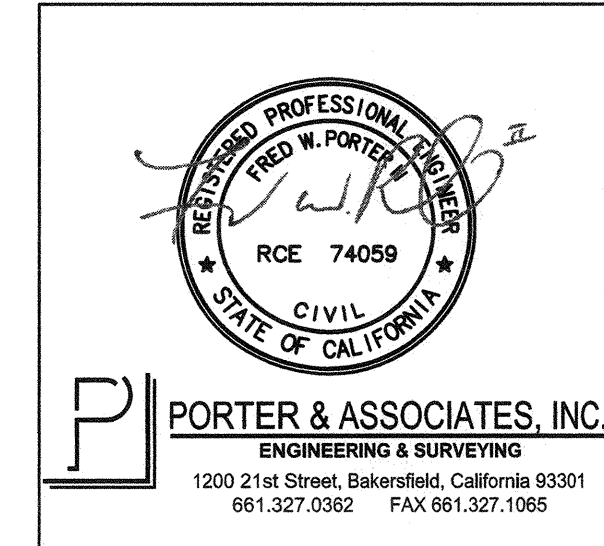
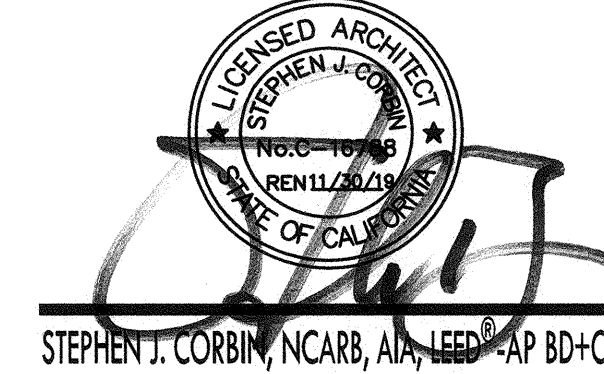

CIVIL IMPROVEMENTS
R-16 CLASSROOM,
ADA PATH OF TRAVEL

JOB NO.	1266
DRAWN BY	AWC
CHECKED BY	AWC
DATE	12/10/2018

C1
1 OF 1 SHEETS

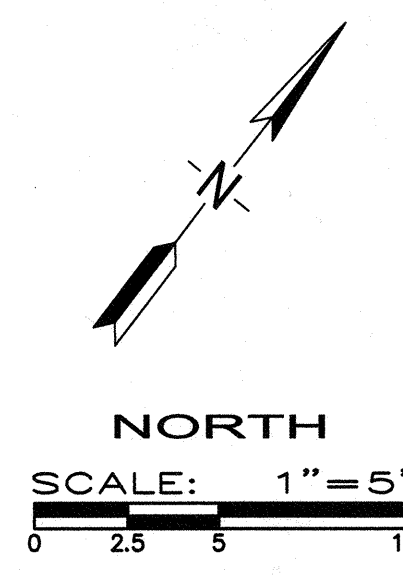
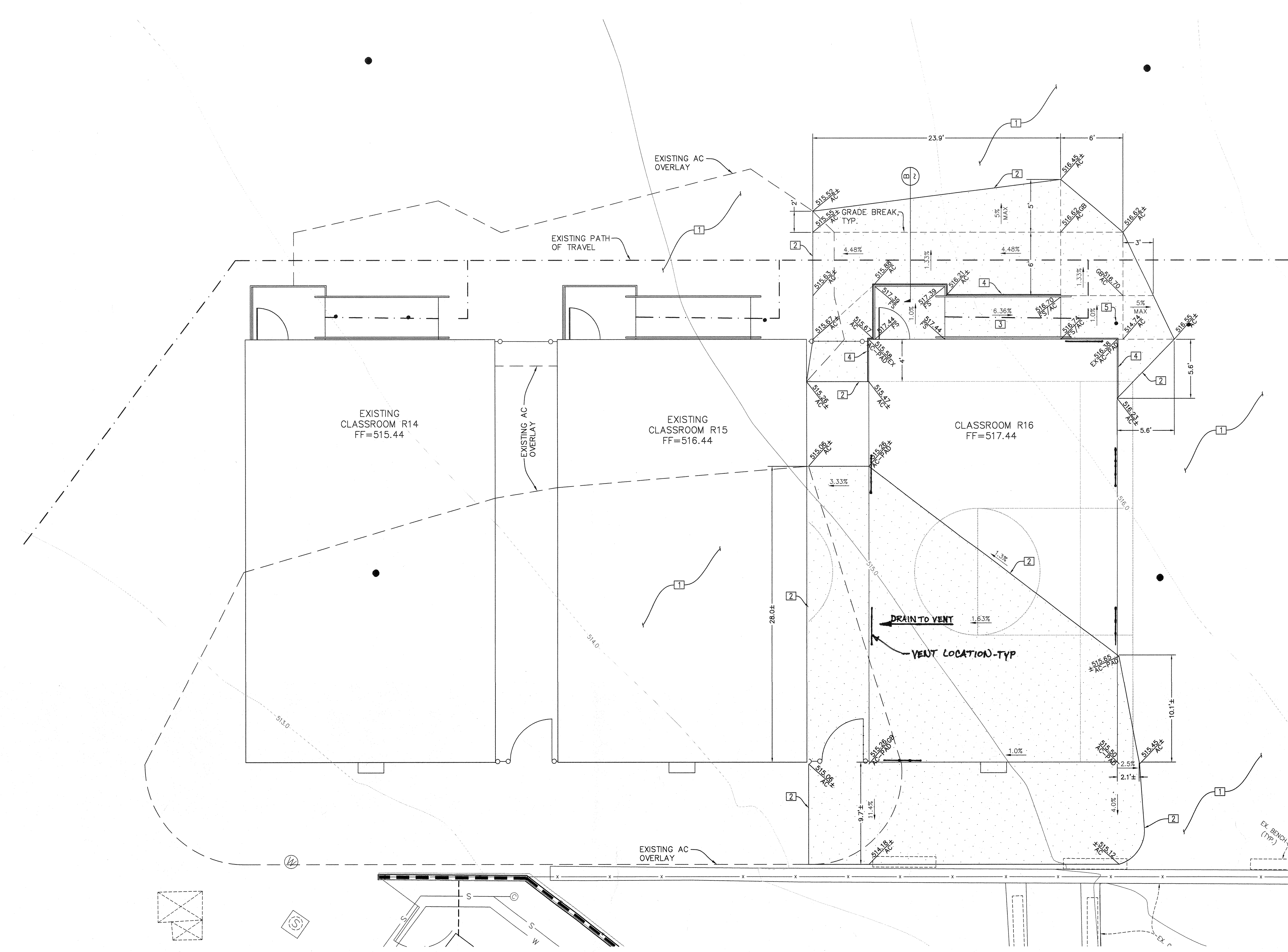

A:\988020\Improvements\288020-D_R16_C30.dwg 12/10/18 matt@scarchitect.com