

OFFICE INTERIOR ELEVATIONS SCALE: 1/8" = 1'-0" 7A REF.: DSA A# 04-101055 SHEET E1.0 ELEC. PLAN SCALE: 1/8" = 1'-0" 3 REF.: DSA A# 04-101055 SHEET A5.0 REFLECTED CEILING PLAN SCALE: 1/8" = 1'-0" 2 REF.: DSA A# 04-101055 SHEET A1.0 FLOOR PLAN SCALE: 1/8" = 1'-0" 1

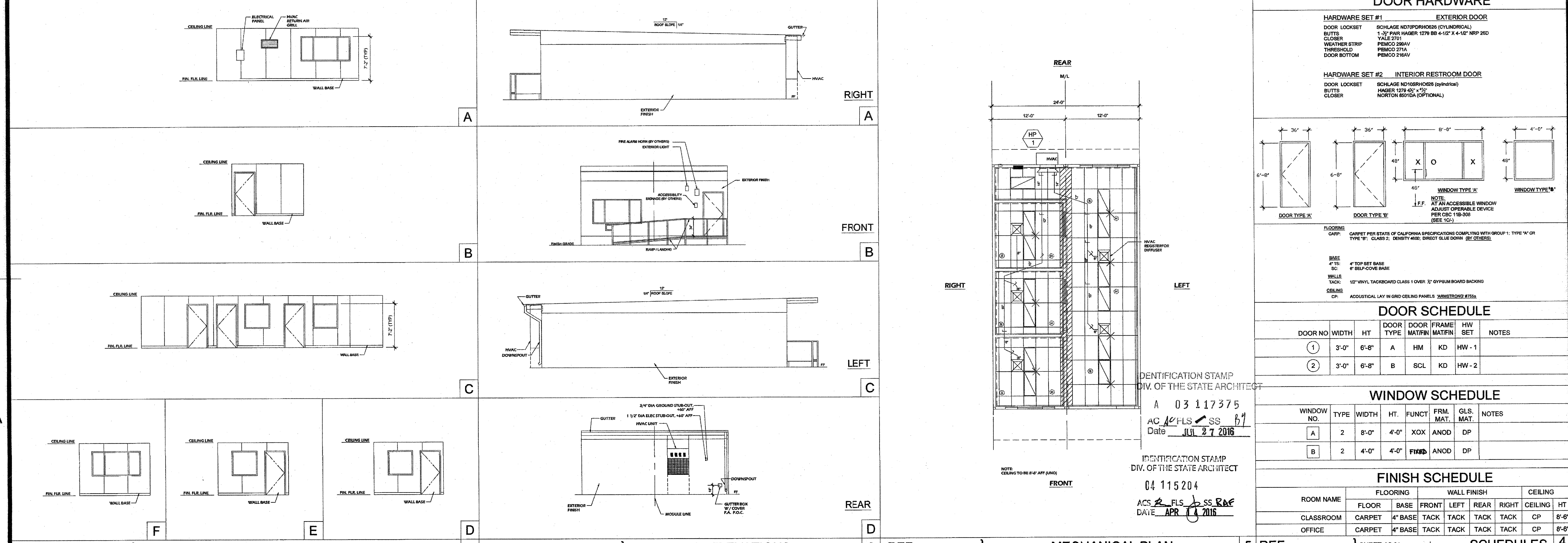

REF.: DSA A# 04-101055 SHEET A3.0 INTERIOR ELEVATIONS SCALE: 1/8" = 1'-0" 7 REF.: DSA A# 04-101055 SHEET A2.0 EXT. ELEVATIONS SCALE: 1/8" = 1'-0" 6 REF.: DSA A# 04-101055 SHEET M1 MECHANICAL PLAN SCALE: 1/8" = 1'-0" 5 REF.: DSA A# 04-101055 SHEET A5.01 SCHEDULES 4

REVISIONS	BY

CLASS
LEASING LLC

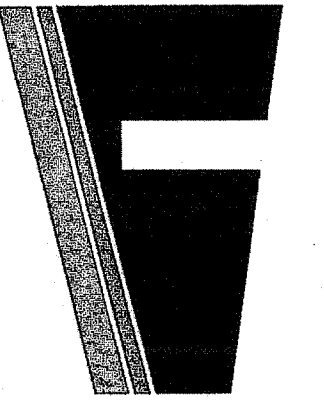

Class Leasing, LLC
1221 Harley Knox Blvd. Perris, CA 92571-7408
VOICE (951)943-1908 FAX (951)943-5768

SHEET TITLE:
ALTERATIONS TO
EXISTING STOCKPILE

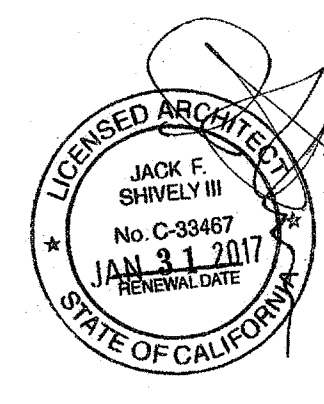

DATE: 04-13-16
DRAWN BY: ZARAGOZA
SCALE: AS NOTICED
JOB: STKP ALT-

24X40 CLR

ALT-01

DOOR HARDWARE

HARDWARE SET #1 - EXTERIOR DOOR
DOOR LOCKSET: 3-1/2" PULL HAGER 1279 BB 4-1/2" X 4-1/2" NIP 2ND BUTTS
CLOSER: PFMCO 258AV
WEATHER STRIP: PFMCO 258AV
THRESHOLD: PFMCO 258AV
DOOR BOTTOM: PFMCO 258AV

HARDWARE SET #2 - INTERIOR RESTROOM DOOR
DOOR LOCKSET: 3-1/2" PULL HAGER 1279 BB 4-1/2" X 4-1/2" NIP 2ND BUTTS
CLOSER: HORTON BR70A (OPTIONAL)

DOOR SCHEDULE

DOOR NO.	WIDTH	HT	DOOR TYPE	DOOR FRAME MAT'RN	HW SET	NOTES
1	3'-0"	6'-8"	A	HM	KD	HW-1
2	3'-0"	6'-8"	B	SCL	KD	HW-2

WINDOW SCHEDULE

WINDOW NO.	TYPE	WIDTH	HT.	FUNCT.	FRM. MAT.	GLS. MAT.	NOTES
A	2	8'-0"	4'-0"	XOX	ANOD	DP	
B	2	4'-0"	4'-0"	FIXED	ANOD	DP	

FINISH SCHEDULE

ROOM NAME	FLOORING					WALL FINISH			CEILING
	FLOOR	BASE	FRONT	LEFT	REAR	RIGHT	TACK	TACK	HT
CLASSROOM	CARPET	4" BASE	TACK	TACK	TACK	TACK	TACK	CP	8'-6"
OFFICE	CARPET	4" BASE	TACK	TACK	TACK	TACK	TACK	CP	8'-6"

IDENTIFICATION STAMP
DIV. OF THE STATE ARCHITECT
A 03117375
AC 2015 SS 67
Date JUL 27 2016
04115204
AC 2015 SS RAF
Date APR 11 2016