



**SITE PLAN LEGEND:**

-  PROPOSED MODULAR BUILDINGS
-  NO WORK SCHEDULED FOR THIS BUILDING
-  48" CHAIN-LINK FENCE, SEE DETAIL 1(A)-1
-  (E) CONC. BLK RETAINING WALL, W 6ALY. STL. INSERTS FOR GAL. FENCE

MARK	DATE	REVISIONS
△		
△		
△		

CHECK AND VERIFY ALL DIMENSIONS BEFORE PROCEEDING WITH THE WORK. REPORT DISCREPANCIES TO THE ARCHITECT. ALL CONSTRUCTION SHALL CONFORM TO THE C.B.C.

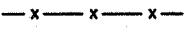
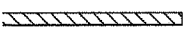
**SITE IMPROVEMENTS FOR (2) MODULAR CLASSROOMS AT:**  
**HORACE MANN ELEMENTARY SCHOOL**  
 2770 NILES STREET, BAKERSFIELD, CA, 93306  
 FOR  
**BAKERSFIELD CITY SCHOOL DISTRICT**  
 BAKERSFIELD, KERN COUNTY, CALIFORNIA, 93305

IDENTIFICATION STAMP	
DIV. OF THE STATE ARCHITECT	
OFFICE OF REGULATION SERVICES	
APPL. 03-11715	By
FILE: 15-6	
AC. _____	ES _____
DATE: JUL 27 2016	
PTN - 63321-223	

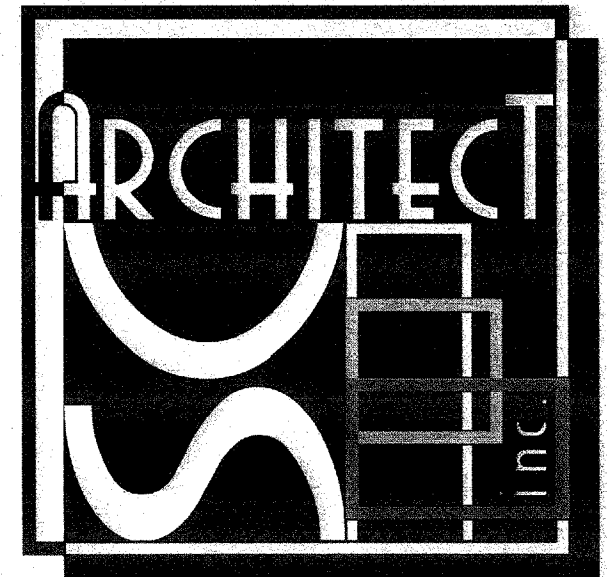

1601 NEW STINE ROAD, SUITE 280  
 BAKERSFIELD, CA 93309  
 PH: (661) 397-4377  
 FAX: (661) 397-4378  
 WWW.SCARCHITECT.COM

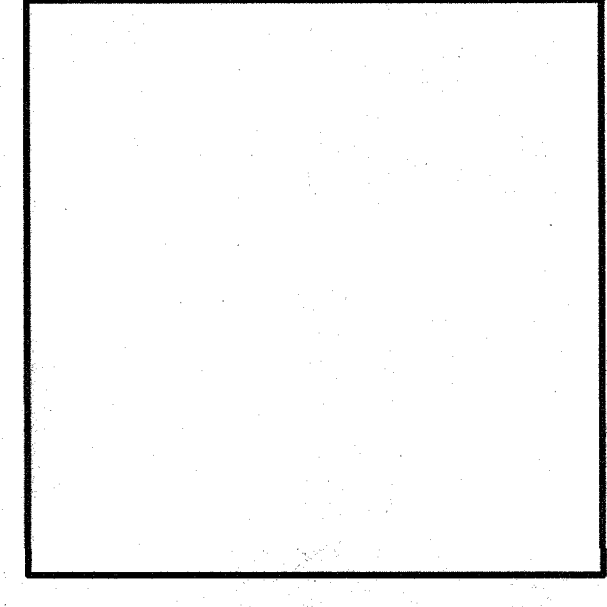
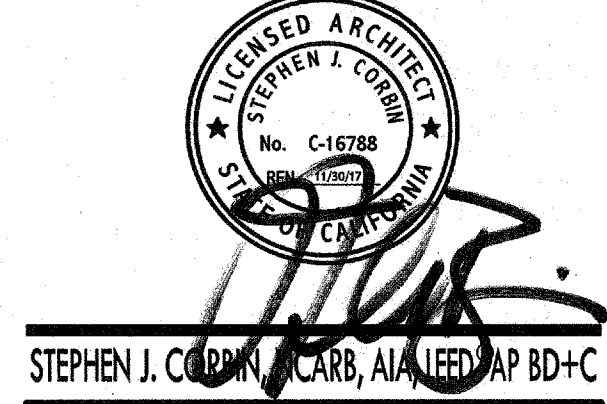

**PARTIAL DEMO  
 SITE PLAN &  
 PARTIAL  
 SITE PLAN**

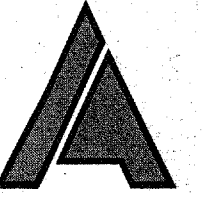
JOB NO. 1225	
DRAWN: M.M.S.	
CHECKED: S.J.C.	
DATE: 06-01-16	

1.1  
 OF 3 SHEETS

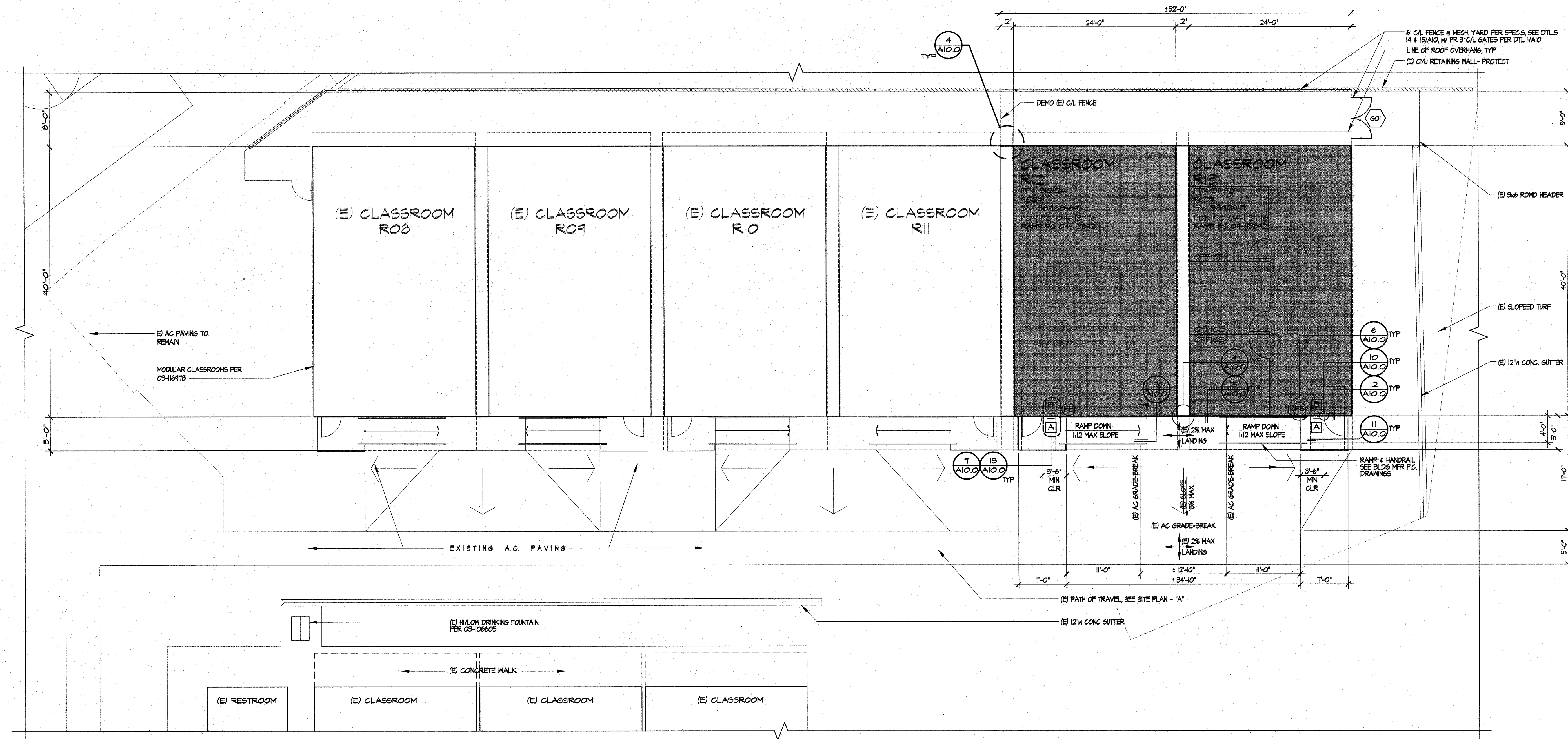

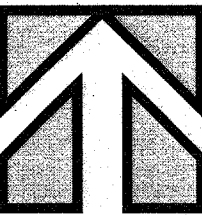
 **(A) PARTIAL SITE PLAN**

SCALE: 1/8" = 1'-0"