

EXTERIOR ELEVATIONS - FRONT - DUAL SLOPE

SCALE: 1/4" = 1'-0" 1

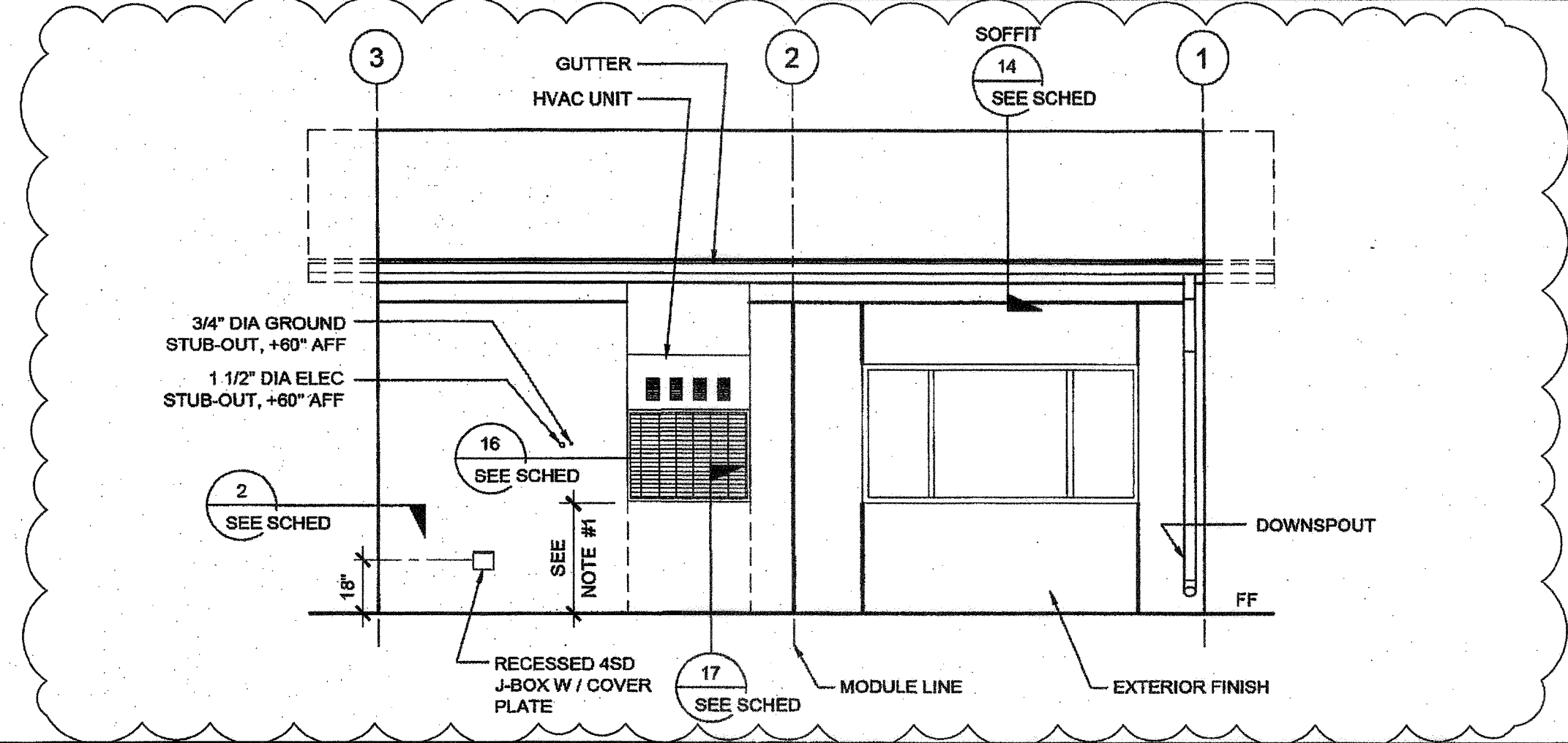

EXTERIOR ELEVATIONS - REAR - DUAL SLOPE

SCALE: 1/4" = 1'-0" 2

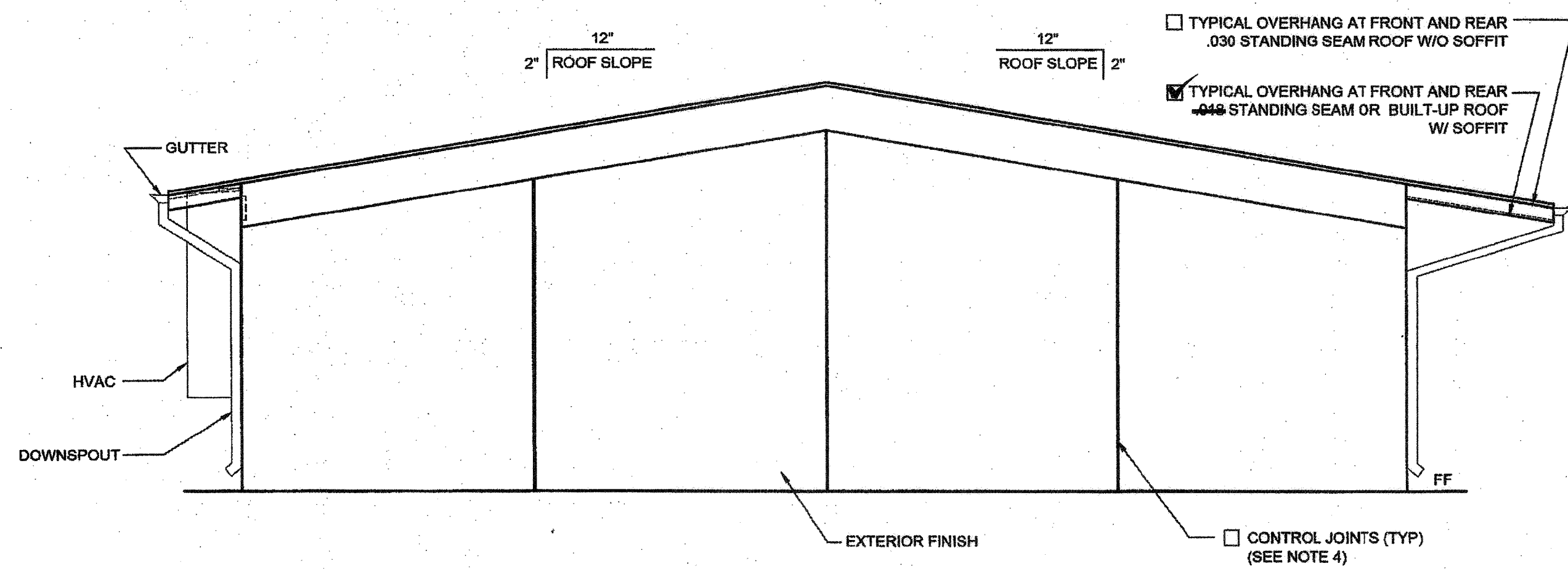

EXTERIOR ELEVATIONS - LEFT - DUAL SLOPE

SCALE: 1/4" = 1'-0" 3

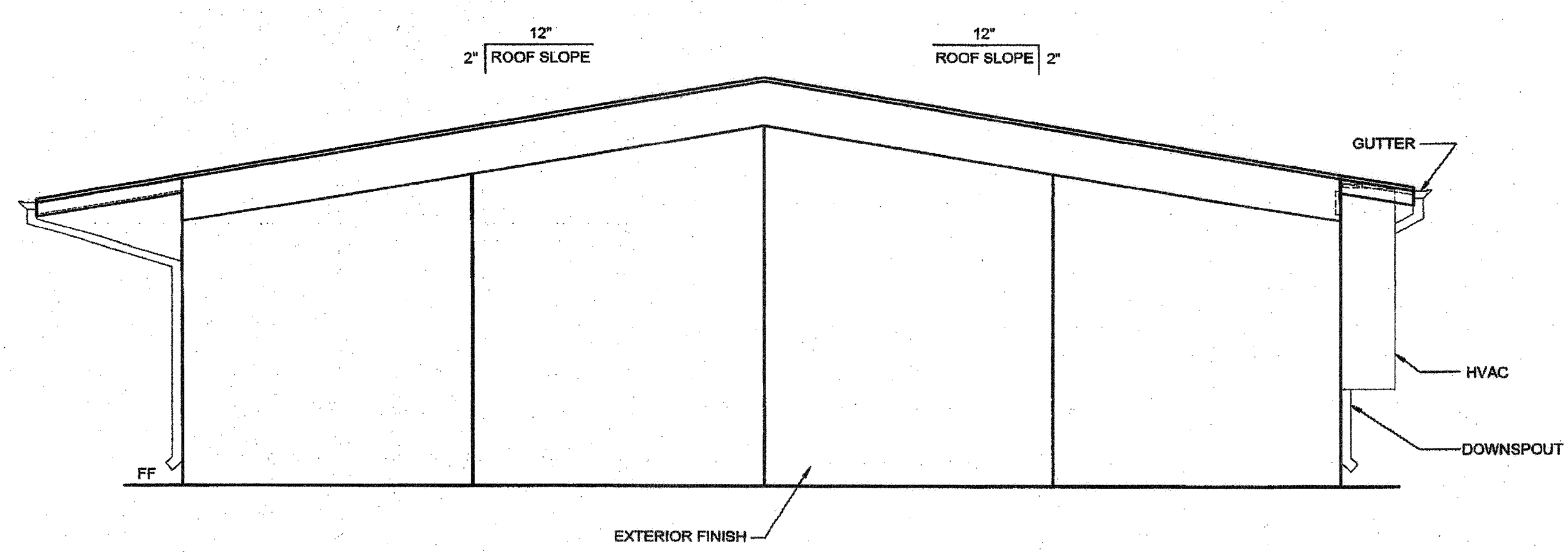

EXTERIOR ELEVATIONS - RIGHT - DUAL SLOPE

SCALE: 1/4" = 1'-0" 4

NOTES (EXTERIOR ELEVATION)

1. PROVIDE PROTECTION RAIL AROUND HVAC UNIT(S) IF LOCATED IN A PEDESTRIAN WAY IF THE HEIGHT FROM GRADE TO BOTTOM OF UNIT EXCEEDS 27" (NIC). REFERENCE TO DET. # 2/A5.81 FOR WOOD STUDS, # 17/A5.81 FOR STEEL STUDS
2. RAMP (WHERE OCCURS), NOT SHOWN FOR CLARITY.
3. WALL BEYOND HANDRAIL SHALL NOT HAVE ANY SHARP OR ABRASIVE SURFACE ADJACENT TO HANDRAILS. (GRIND SMOOTH ALL METAL RAILING CONNECTIONS - SMOOTH SURFACE TO EXTEND 8" ABOVE HANDRAIL)
4. FOR PLASTER ONLY, PROVIDE CONTROL JOINT AT EACH MODLINE, ON END WALLS, 10'-0" OC AT SIDE WALLS, AND / OR ABOVE AND BELOW OPENINGS. WHERE FIRE RATED WALLS ARE REQUIRED, MATERIALS AND METHODS OF CONSTRUCTION USED TO PROTECT JOINTS WILL COMPLY WITH CBC SECTION 703.2 AND 705.
5. HANDRAIL IS NOT ALLOWED AT PLASTER WALL OPTION WHERE RAMP & HANDRAIL IS AGAINST THE WALL. SEE DETAIL 1/R-1.02 FOR ALTERNATE RAMP APPLICATION.
6. EXTERIOR PROJECTIONS THAT ARE REQUIRED TO BE FIRE PROTECTED SHALL COMPLY W/ SECTION 705 AND 1406, 2013 CBC

THESE DRAWINGS AND ALL MATERIAL CONTAINED HEREIN ARE THE PROPERTY OF SILVERCREEK INDUSTRIES, INC (SCI Inc) AND SHALL NOT BE REPRODUCED, COPIED OR OTHERWISE DISPOSED OF DIRECTLY OR INDIRECTLY AND SHALL NOT BE USED IN WHOLE OR IN PART TO ASSIST IN THE MAKING OF OR FOR THE PURPOSE OF FURNISHING ANY INFORMATION FOR THE MAKING OF DRAWINGS, PRINTS, APPARATUS OR PARTS THEREOF WITHOUT THE FULL KNOWLEDGE AND WRITTEN CONSENT OF SCI Inc. ALL PATENTABLE MATERIAL CONTAINED HEREIN AND ORIGINATING WITH SCI Inc SHALL BE THE PROPERTY OF SCI Inc

SILVER CREEK INDUSTRIES, INC.

"BUILDING FOR THE NEXT GENERATION"

SILVER CREEK

2830 BARRETT AVE PERRIS, CALIFORNIA 92571
PHONE: 951-943-6393 FAX: 951-943-2211

DETAIL SCHEDULE

EXTERIOR FINISH:	SHEET #:
<input checked="" type="checkbox"/> SIDING OVER WOOD STUDS	A-5.50
<input type="checkbox"/> PLASTER OVER 1/2" OSB OR 1/2" CDX PLY WITH WOOD STUDS	A-5.51
<input type="checkbox"/> SIDING OVER STEEL STUDS	A-5.60
<input type="checkbox"/> PLASTER OVER 1/2" OSB OR 1/2" CDX PLY WITH STEEL STUDS	A-5.61

FIRE RATED DETAIL SCHEDULE	SHEET #:
<input type="checkbox"/> 1 HOUR - SIDING OVER WOOD STUDS	A-5.52
<input type="checkbox"/> 1 HOUR - PLASTER OVER 1/2" OSB OR 1/2" CDX PLY WITH WOOD STUDS	A-5.53
<input type="checkbox"/> 1 HOUR - SIDING OVER STEEL STUDS	A-5.62
<input type="checkbox"/> 1 HOUR - PLASTER OVER 1/2" OSB OR 1/2" CDX PLY WITH STEEL STUDS	A-5.63

PROJECT NAME:

24x40 STOCKPILE OFFICE BUILDING

SHEET TITLE:

**EXTERIOR ELEVATION
24' X 40'
DUAL SLOPE**

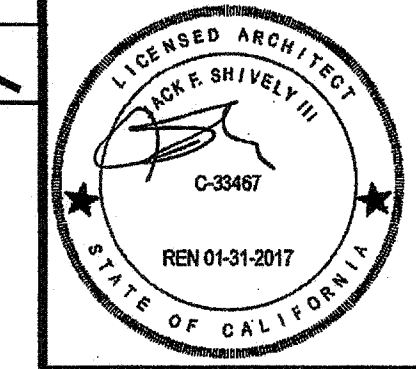

ARCHITECT OF RECORD
SUBMISSION DATE

FILE # 15-6
IDENTIFICATION STAMP
DIV. OF THE STATE ARCHITECT
OFFICE OF REGULATION SERVICES
03-118270
AC FLS SS 2L
DATE NOV - 8 2017
TRACKING # 63221-290

PROJECT SPECIFIC STATE AGENCY APPROVAL

IDENTIFICATION STAMP
DIV. OF THE STATE ARCHITECT
04 118284
ACS FLS SS RAE
DATE MAY 18 2017

ORIGINAL PC STATE AGENCY APPROVAL

PRE-CHECK (NO) DOCUMENT
ALTERNATE PROJECT APPLICATION
FOR CONSTRUCTION IS REQUIRED

IDENTIFICATION STAMP
DIV. OF THE STATE ARCHITECT
OFFICE OF REGULATION SERVICES
PC 04-114102
AC FLS SS RAE
DATE AUG - 4 2015

REVISIONS

SILVER CREEK INDUSTRIES
24' x 40' PC - 2:12 PITCH

PROJECT NO:

DRAWN BY:

SCALE: AS NOTED

DATE: 01-30-15

P.C. SHEET NUMBER

A-4.01

REFER TO SHEET "A-4.01N" FOR PROJECT SPECIFIC