

THESE DRAWINGS AND ALL MATERIAL CONTAINED HEREIN ARE THE PROPERTY OF SILVERCREEK INDUSTRIES, INC (SCI Inc) AND SHALL NOT BE REPRODUCED, COPIED OR OTHERWISE DISPOSED OF DIRECTLY OR INDIRECTLY AND SHALL NOT BE USED IN WHOLE OR IN PART TO ASSIST IN THE MAKING OF OR FOR THE PURPOSE OF FURNISHING ANY INFORMATION FOR THE MAKING OF DRAWINGS, PRINTS, APPARATUS OR PARTS THEREOF WITHOUT THE FULL KNOWLEDGE AND WRITTEN CONSENT OF SCI Inc.  
ALL PATENTABLE MATERIAL CONTAINED HEREIN AND ORIGINATING WITH SCI Inc SHALL BE THE PROPERTY OF SCI Inc

SILVER CREEK INDUSTRIES, INC.



"BUILDING FOR THE NEXT GENERATION"

2830 BARRETT AVE. PERRIS, CALIFORNIA 92571  
PHONE: 951-943-5393 FAX: 951-943-2211

PROJECT NAME:

24x40 STOCKPILE OFFICE BUILDING

SHEET TITLE:

PROJECT SPECIFIC INTERIOR ELEVATIONS

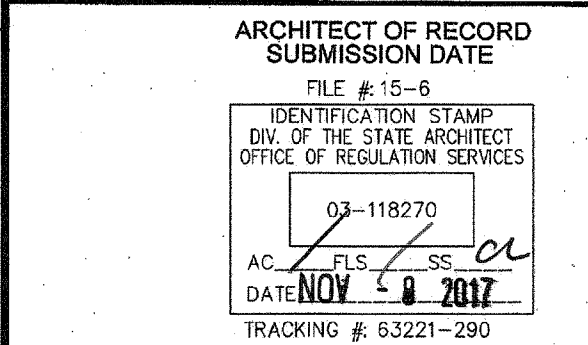
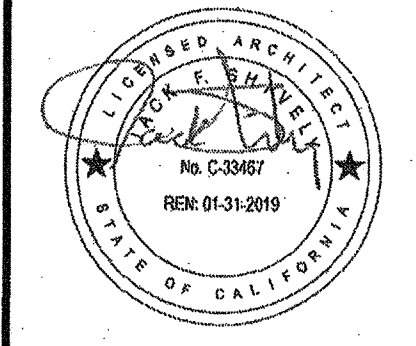

PROJECT SPECIFIC STATE AGENCY APPROVAL

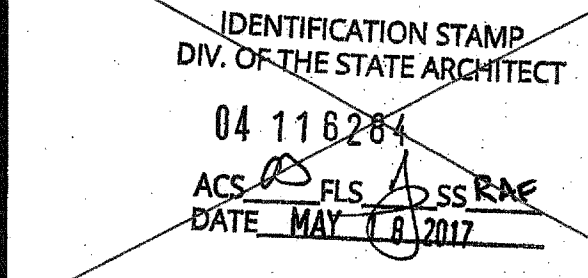

ORIGINAL PC STATE AGENCY APPROVAL

REVISIONS

|  |  |
|--|--|
|  |  |
|  |  |
|  |  |
|  |  |
|  |  |
|  |  |
|  |  |
|  |  |

SILVER CREEK INDUSTRIES

PROJECT NO: 10914  
DRAWN BY:  
SCALE: AS NOTED  
DATE: 04-20-17

SHEET NUMBER

A-6.01N

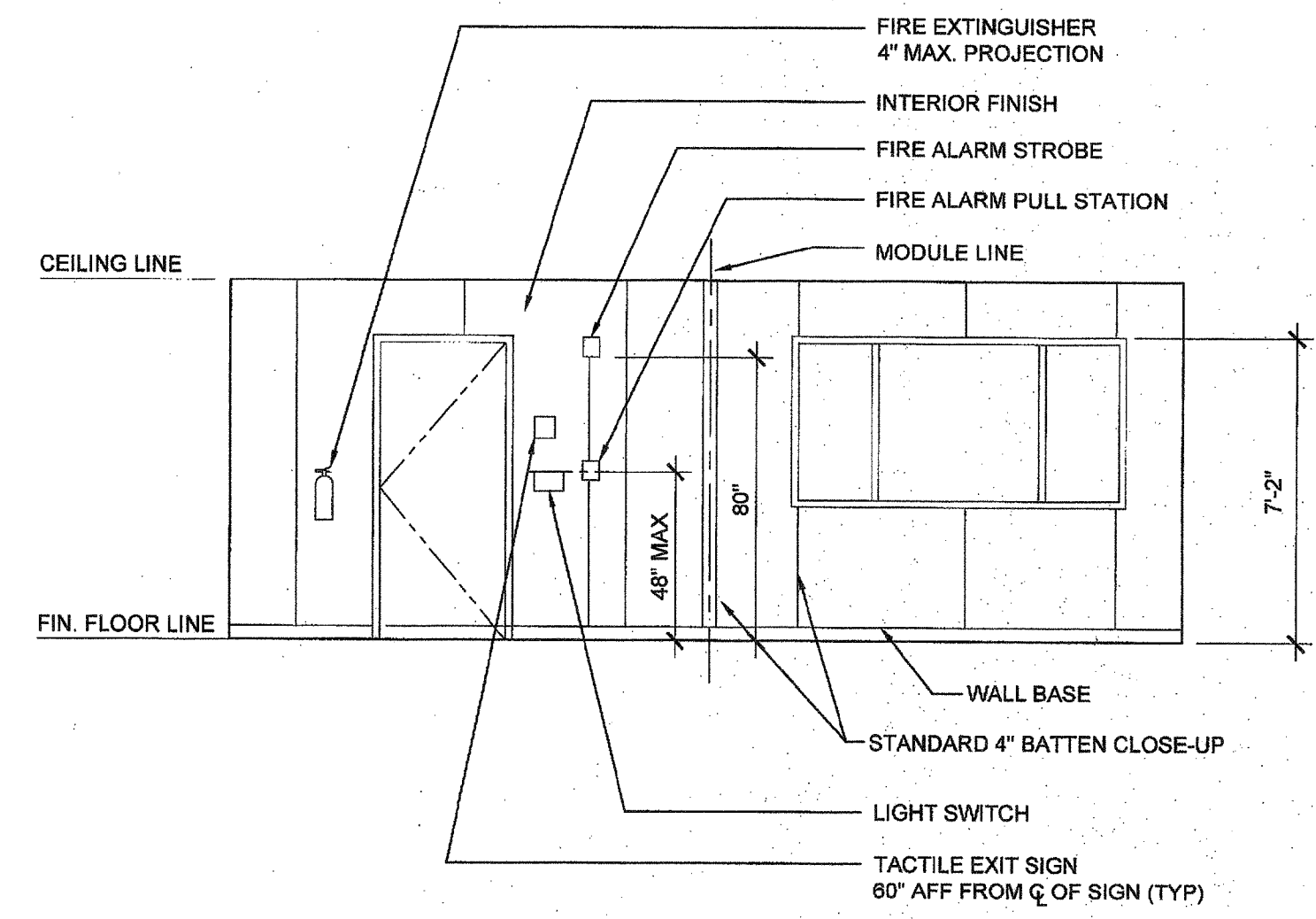

INTERIOR ELEVATION

SCALE: 1/4" = 1'-0" 3

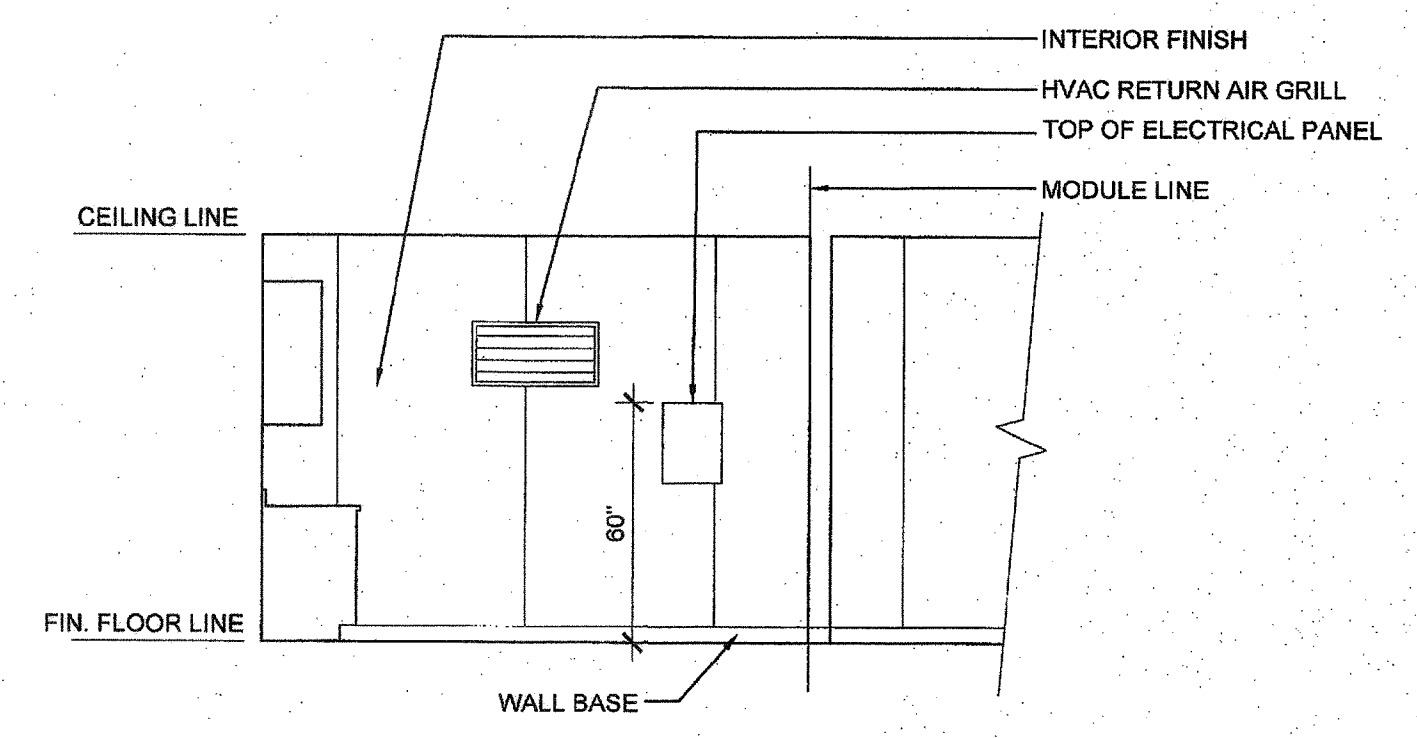

INTERIOR ELEVATION

SCALE: 1/4" = 1'-0" 1

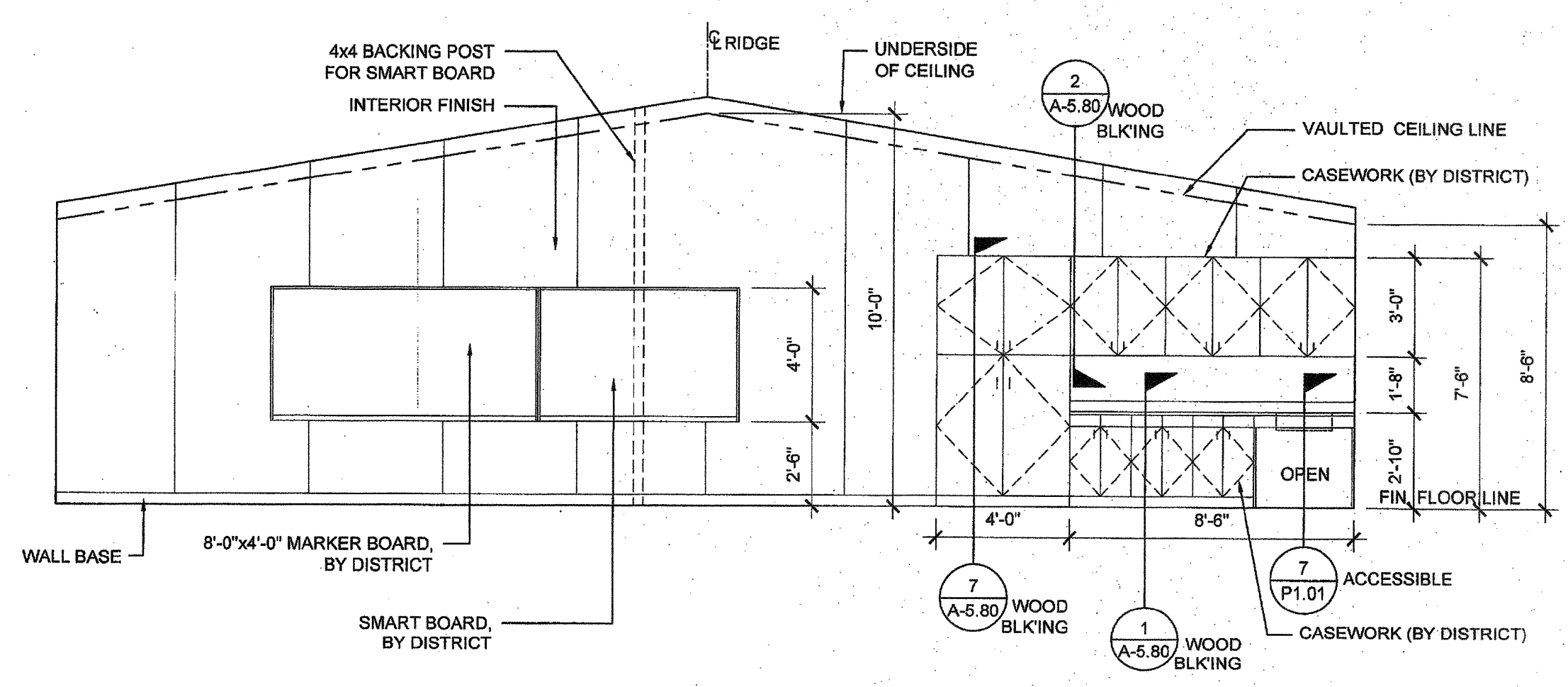

INTERIOR ELEVATION

SCALE: 1/4" = 1'-0" 4

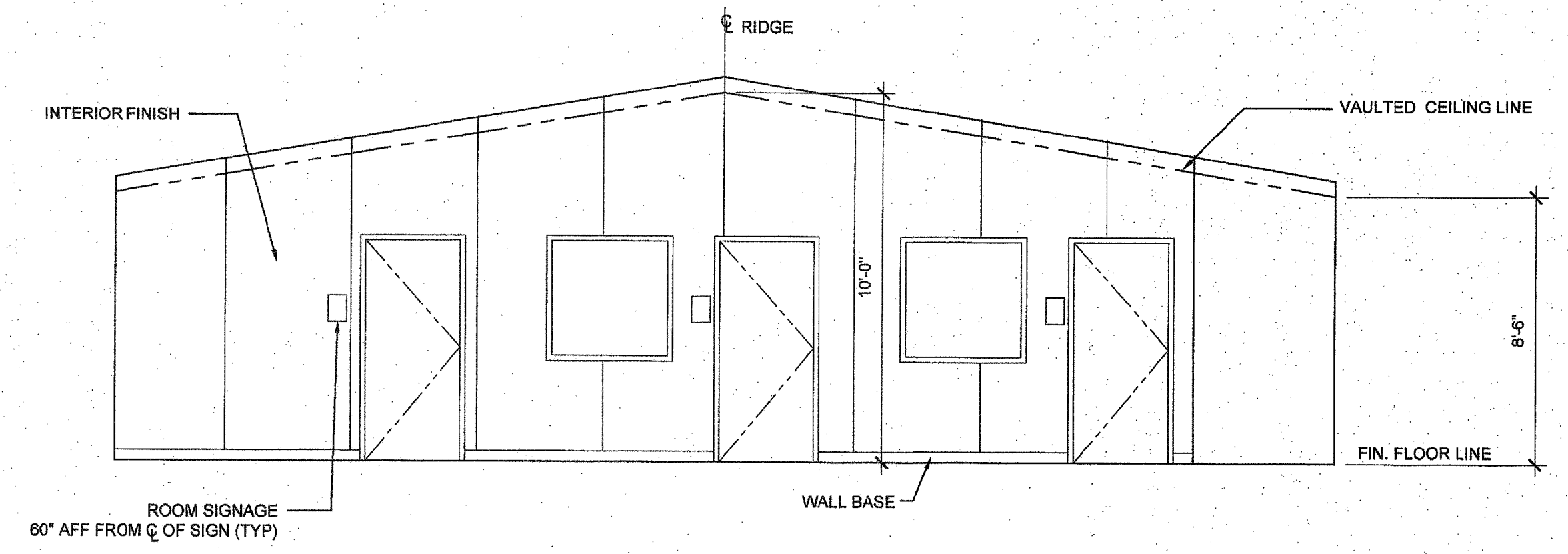

INTERIOR ELEVATION

SCALE: 1/4" = 1'-0" 2