

WINDOW SCHEDULE									
WINDOW NO.	QTY	TYPE	WIDTH	HEIGHT	FUNCTION	FRAME MATERIAL	GLASS MATERIAL	WALL THICKNESS	NOTES
A	1	8'-0"	4'-0"	XOX	ANOD	DP			
B	4	5'-0"	4'-0"	FIXED	ANOD	DP			
C	5	4'-0"	4'-0"	FIXED	ANOD	CLEAR TEMPERED			INTERIOR WINDOW

**WINDOW FINISH**

ANOD: CLEAR ANODIZED ALUMINUM FRAME DP: 3/16" MINIMUM DUAL PANE TEMPERED GLASS OF SOLAR GRAY - 3/16" ENERGYSHIELD. ALL OPERABLE SASH SHALL HAVE SCREENS. (U-FACTOR = .510 MAX, VT = 0.500 MIN., SHGC = .350 MAX, STC = 36 MIN.)

BRONZ: BRONZE ANODIZED ALUMINUM FRAME

PAINT: PAINTED FRAME

WF: 16GA WELDED FRAME

FRW: FIRE RATED WINDOW FRAME: MIN 0.048" THICK WELDED FRAME

FRG: FIRE RATED GLAZING: 1/4" WIRED GLASS. LABELED TO MEET THE REQUIREMENTS FOR A 3/4 HOUR FIRE WINDOW ASSEMBLY PER CBC SECTION/TABLE 715.5

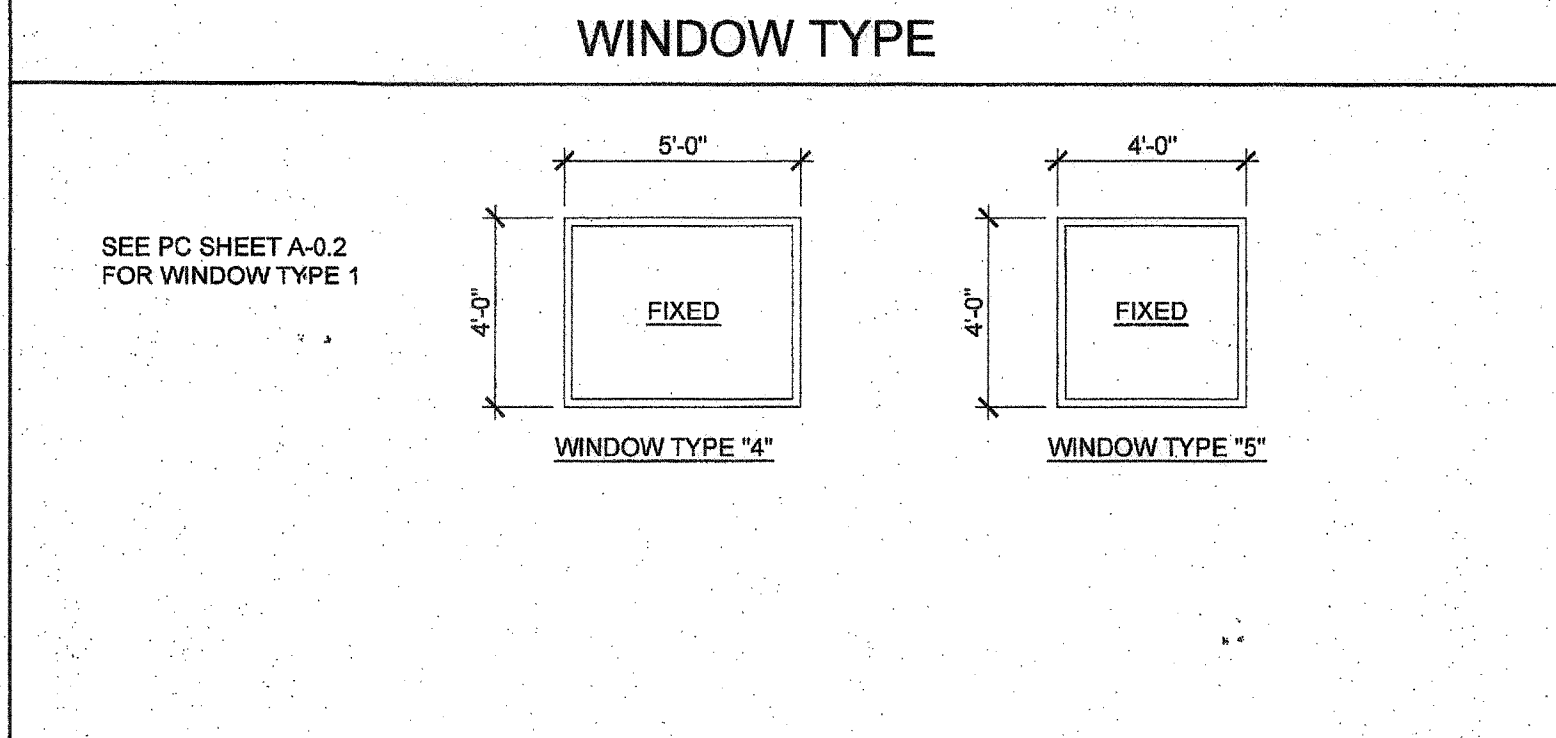

DOOR SCHEDULE									
DOOR NO	WIDTH	HEIGHT	DOOR TYPE	QTY	DOOR MAT/FIN	FRAME MAT/FIN	HARDWARE SET	WALL THICKNESS	NOTES
1	3'-0"	7'-0"	A		HM	KD	HW - 8		
2	3'-0"	7'-0"	A		SCL	KD	HW - 7		

**DOOR MATERIAL AND FINISH ABBREVIATIONS**

HM: 18GA HOLLOW METAL KD: KNOCK DOWN FRAME EXTERIOR DOORS TO BE UNINSULATED SINGLE LAYER DOORS W/ U-FACTOR OF 0.500 MAX

WF: 16GA WELDED FRAME SCL: SOLID CORE WOOD LEGACY

AL: ALUMINUM HC: HOLLOW CORE WOOD

SST: STAINLESS STEEL PT: PAINTED

**DOOR TYPES & NOTES**

SEE PC SHEET A-0.2

FINISH SCHEDULE												
ROOM NAME	FLOORING		WALL FINISH				CEILING		NOTES			
	FLOOR	BASE	FRONT	LEFT	REAR	RIGHT	CEILING	CEILING HT				
SMALL GROUP INSTRUCTION 101	CARP	4" TS	TACK	TACK	TACK	TACK	CP-755B	8'-6" VAULTED				
OFFICE 102-103	CARP	4" TS	TACK	TACK	TACK	TACK	CP-755B	8'-6" VAULTED				

**FLOOR, WALL, CEILING MATERIALS**

**FLOORING**

CARP: CARPET PER STATE OF CALIFORNIA SPECIFICATIONS COMPLYING WITH GROUP 1; TYPE "A" OR TYPE "B"; CLASS 2; DENSITY 4600; DIRECT GLUE DOWN

SV: SHEET VINYL FLOORING

VCT: VINYL COMPOSITION TILE

**BASE**

4" TS: 4" TOP SET BASE

6" TS: 6" TOP SET BASE

SC: 6" SELF-COVE BASE

**WALLS**

TACK: 1/2" VINYL TACKBOARD CLASS 1 OVER 1/2" GYPSUM BOARD BACKING

FRP: 1/8" FIBER REINFORCED PANEL OVER 1/2" WATER RESISTANT GYPSUM BOARD

GYP: 1/2" GYPSUM BOARD; TAPE; TEXTURE; PAINTED FINISH

PLY: 1/2" PLYWOOD FINISH

NF: NO FINISH

**CEILING**

CP: ACOUSTICAL LAY IN GRID CEILING PANELS (SEE SPECIFICATION NOTES ON REFLECTED CEILING PLAN)

HC: 5/8" GYPSUM BOARD; TAPE; TEXTURE; PAINTED FINISH (HARD LID CEILING)

GBP: 1/2" GYPSUM BOARD WASHABLE PANELS (PAINTED)

**FINISH NOTES**

SEE PC SHEET A-0.2

**DOOR HARDWARE**

**OFFICE - INTERIOR DOOR HW-7**

LOCKSET YALE 5407 LN Finish 26D or equal

BUTTS HAGER BB1168 NRP 4 1/2" x 4 1/2" Finish 26D or equal

**SMALL GROUP INSTRUCTION EXTERIOR DOOR HW-8**

LOCKSET YALE AU5417LN 626 WLF YALE IC CORES Finish 626 or equal

BUTTS PEMKO CHS83DI FULL HT. HINGES Finish 26D or equal

CLOSURE NORTON 750 SERIES Finish 689 or equal

WEATHER STRIP HAGER 891SAV 3684 Finish Alum or equal

THRESHOLD PEMKO Finish Alum or equal

DOOR BOTTOM PEMKO 368 N DOOR SWEEP Finish Alum or equal

DOOR HOLDER TRIMCO 1254 (INSTALL AT +78" A.F.F.)

**INSULATION SPECIFICATIONS**

SEE PC SHEET A-0.2

THESE DRAWINGS AND ALL MATERIAL CONTAINED HEREIN ARE THE PROPERTY OF SILVERCREEK INDUSTRIES, INC (SCI Inc) AND SHALL NOT BE REPRODUCED, COPIED OR OTHERWISE DISPOSED OF DIRECTLY OR INDIRECTLY AND SHALL NOT BE USED IN WHOLE OR IN PART TO ASSIST IN THE MAKING OF OR FOR THE PURPOSE OF FURNISHING ANY INFORMATION FOR THE MAKING OF DRAWINGS, PRINTS, APPARATUS OR PARTS THEREOF WITHOUT THE FULL KNOWLEDGE AND WRITTEN CONSENT OF SCI Inc.

ALL PATENTABLE MATERIAL CONTAINED HEREIN AND ORIGINATING WITH SCI Inc SHALL BE THE PROPERTY OF SCI Inc



PROJECT NAME:

**24x40 STOCKPILE OFFICE BUILDING**

SHEET TITLE:

**PROJECT SPECIFIC SCHEDULES**

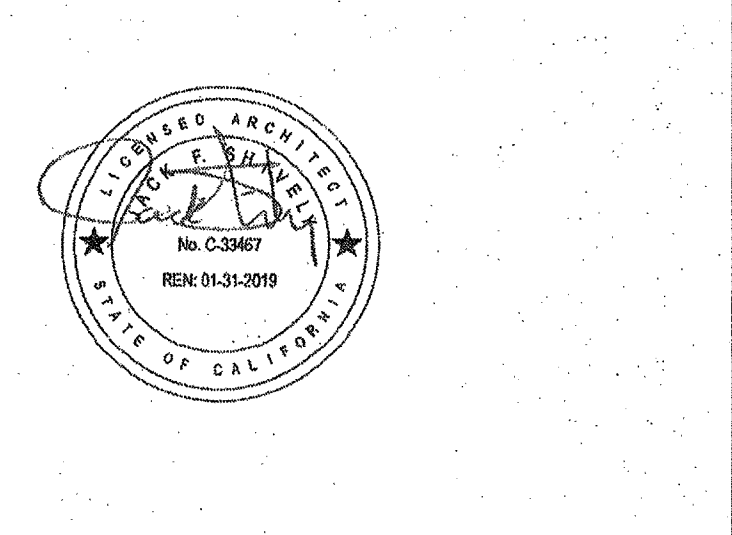

ARCHITECT OF RECORD SUBMISSION DATE

FILE # 15-6

IDENTIFICATION STAMP

DIV. OF THE STATE ARCHITECT

OFFICE OF REGULATION SERVICES

AC FL SS a

DATE NOV 8 2017

TRACKING #: 63221-290

PROJECT SPECIFIC STATE AGENCY APPROVAL

IDENTIFICATION STAMP

DIV. OF THE STATE ARCHITECT

04 11 2017

ACS FL SS RAF

DATE MAY 18 2017

ORIGINAL PC STATE AGENCY APPROVAL

REVISIONS

SILVER CREEK INDUSTRIES

PROJECT NO: 10914

DRAWN BY:

SCALE: AS NOTED

DATE: 04-20-17

SHEET NUMBER

**A-0.2N**