

BCSD NO. (SEE SITE)  
 OSA APPLICATION NO.  
 BUILDING = 17766  
 SITE = (SEE STAMP)

NEW BAKELITE TAG @ ENTRY DOOR ENGRAVED  
 W/ BUILDING NUMBER WHICH IS SHOWN ON ALL  
 SITE PLANS & OSA APPL. NUMBERS AS SHOWN  
 ON THIS DETAIL FOR BLDG. & SHOWN ON OSA  
 STAMP ON THESE PLANS

(TYPICAL FOR 11 BUILDINGS @ 3 SITES)

**BUILDING TAG 1**  
 NOT TO SCALE

LEGEND

EG EXISTING GRADE

EIP EXISTING TOP OF PAVING

FIN. FLR. FINISH FLOOR

NTP NEW TOP OF PAVING

NOTE:

(E) SPRINKLER HEADS & IRRIGATION LINES TO BE  
 REMOVED & REMODELED BY OWNER (SCHOOL DISTRICT)

A.C.S.

EDUCATION'S AMP  
 General Services

BY 2 9 (R)

AS 4430 1/4"

O.S.A.

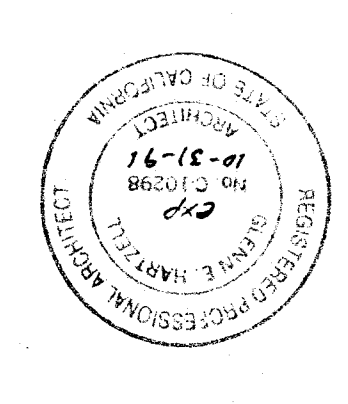

**4 BUILDING FOUNDATION (TYP @ PERIMETER)**  
 SCALE: 1/2" = 1'-0"

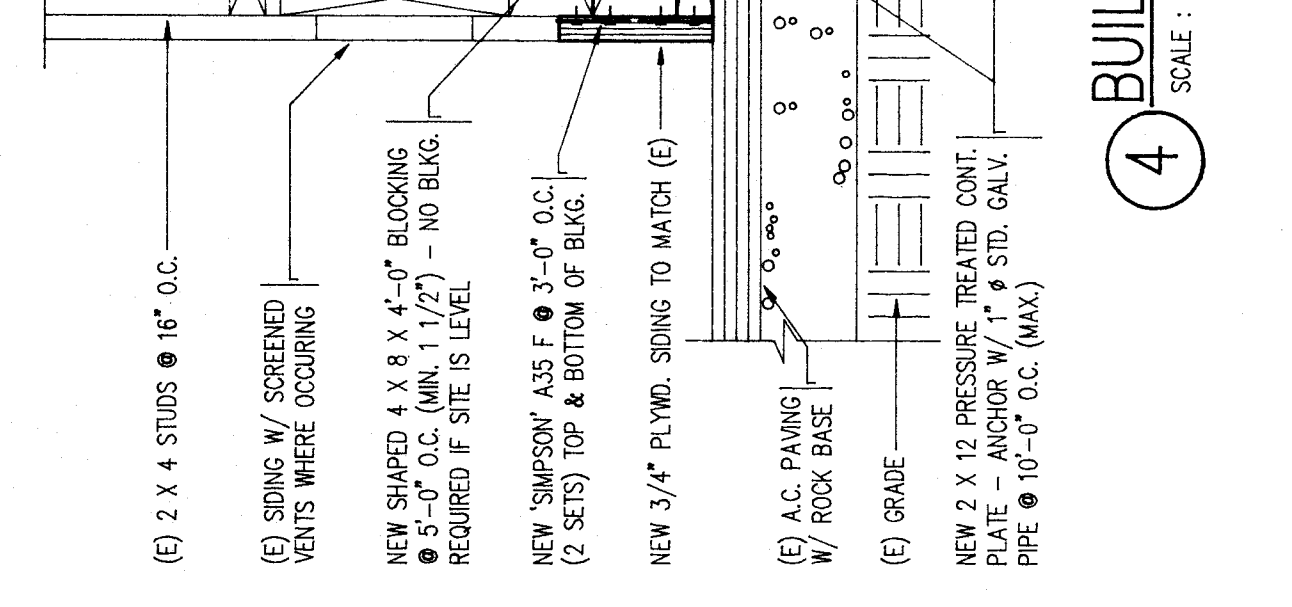

GENERAL NOTES FOR DETAILS (4) & (5)

- SILL PLATES SHALL BE TREATED DOUGLAS FIR UNLESS OTHERWISE NOTED.
- PIPES SHALL BE ASTM A53 GRADE B, 1" STD. GALVANIZED PIPES.
- ALL NAILS TO BE GALVANIZED, COMMON WIRE NAILS, WHERE POSSIBLE NAILS DRIVEN PERPENDICULAR TO THE GRAIN SHALL BE USED INSTEAD OF TOE NAILS.
- ALL FRAMING LUMBER SHALL BE GRADE MARKED DOUGLAS FIR, NO. 1

**5 INTERM. BLDG. FOUNDATION**  
 SCALE: 1/2" = 1'-0"

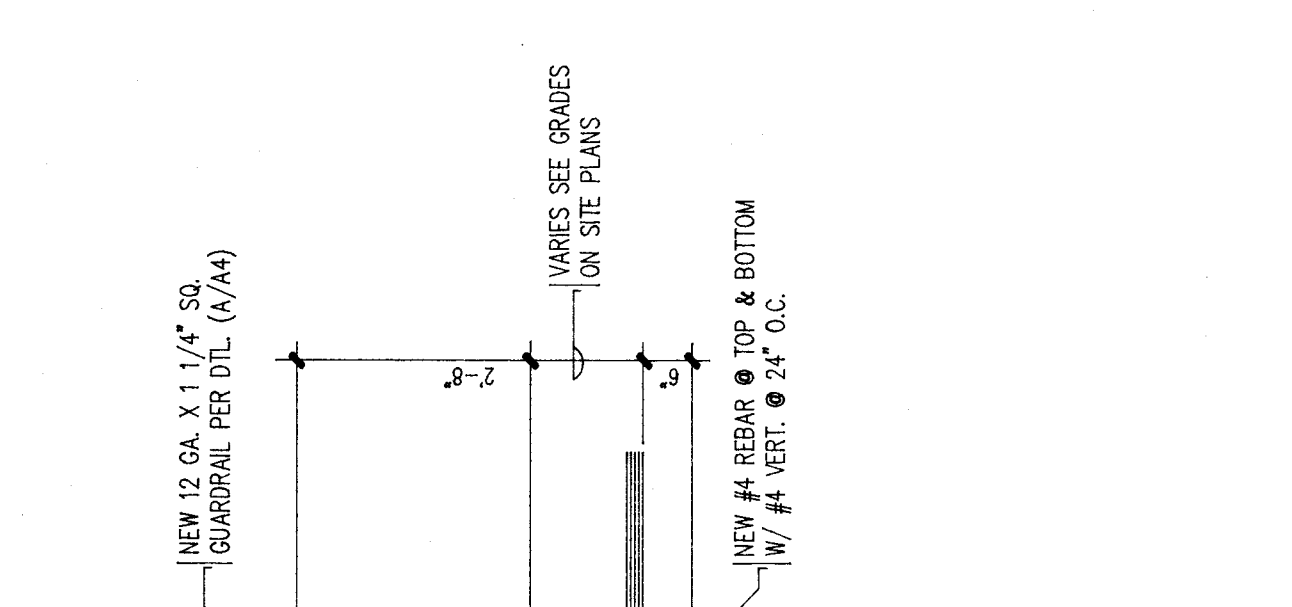

**6 BUILDING SEPERATION**  
 SCALE: 1/2" = 1'-0"

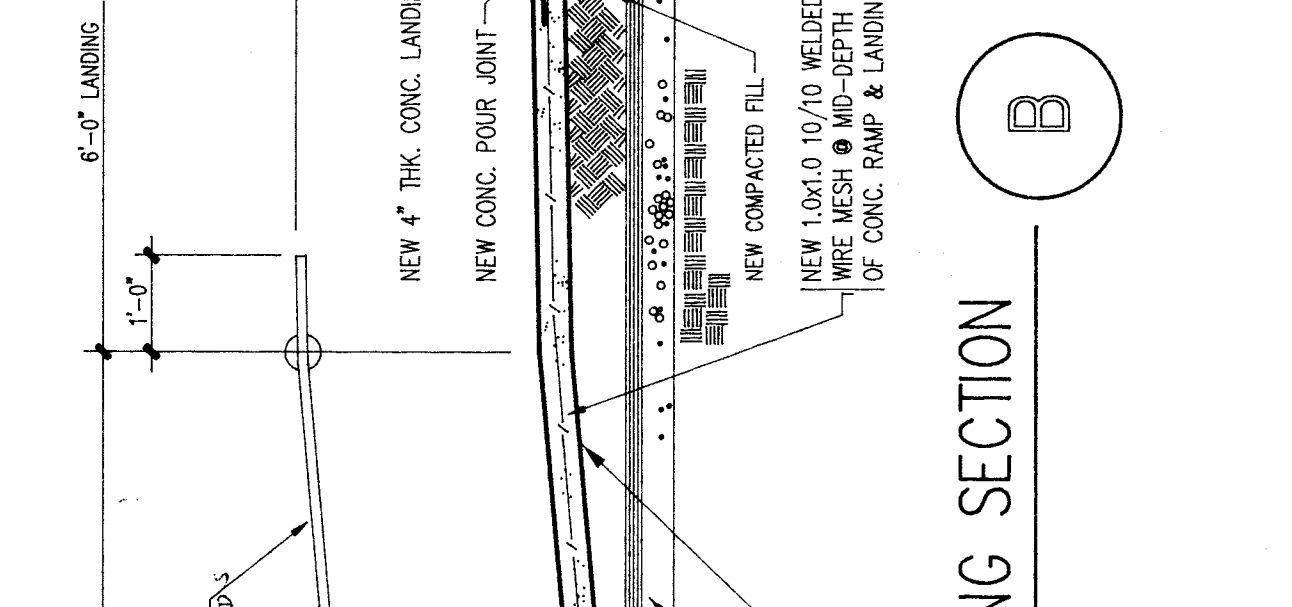

**RAMP & LANDING SECTION**  
 SCALE: 1/2" = 1'-0"

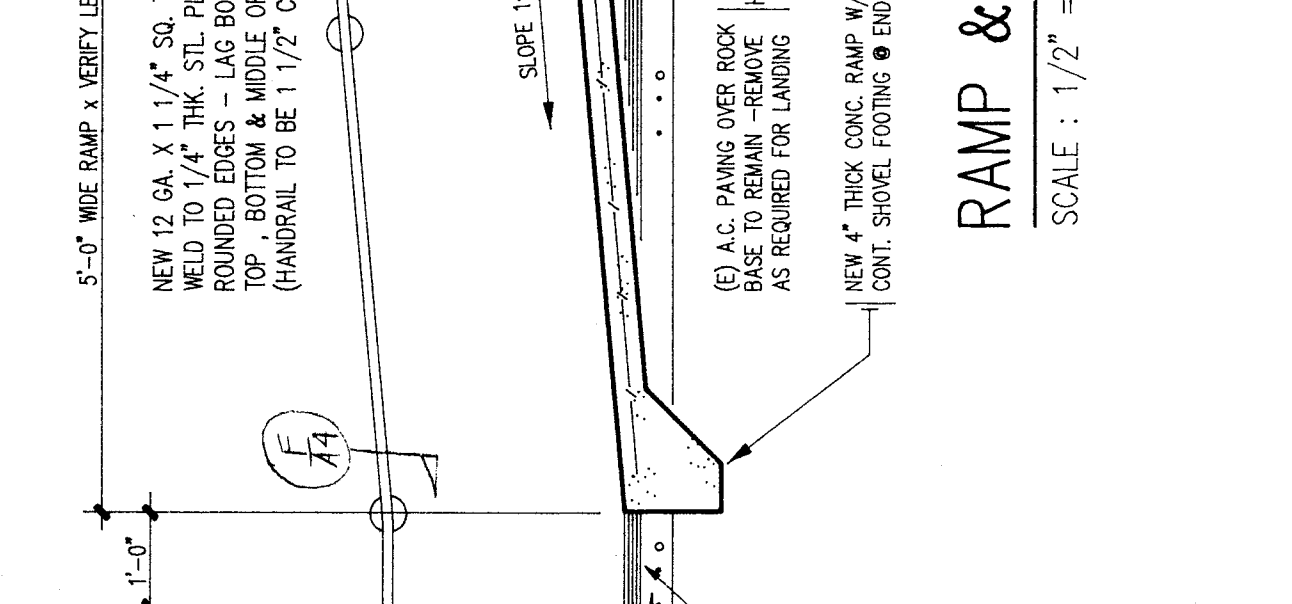

**STANDARD RAMP PLAN Z**  
 SCALE: 1/4" = 1'-0"

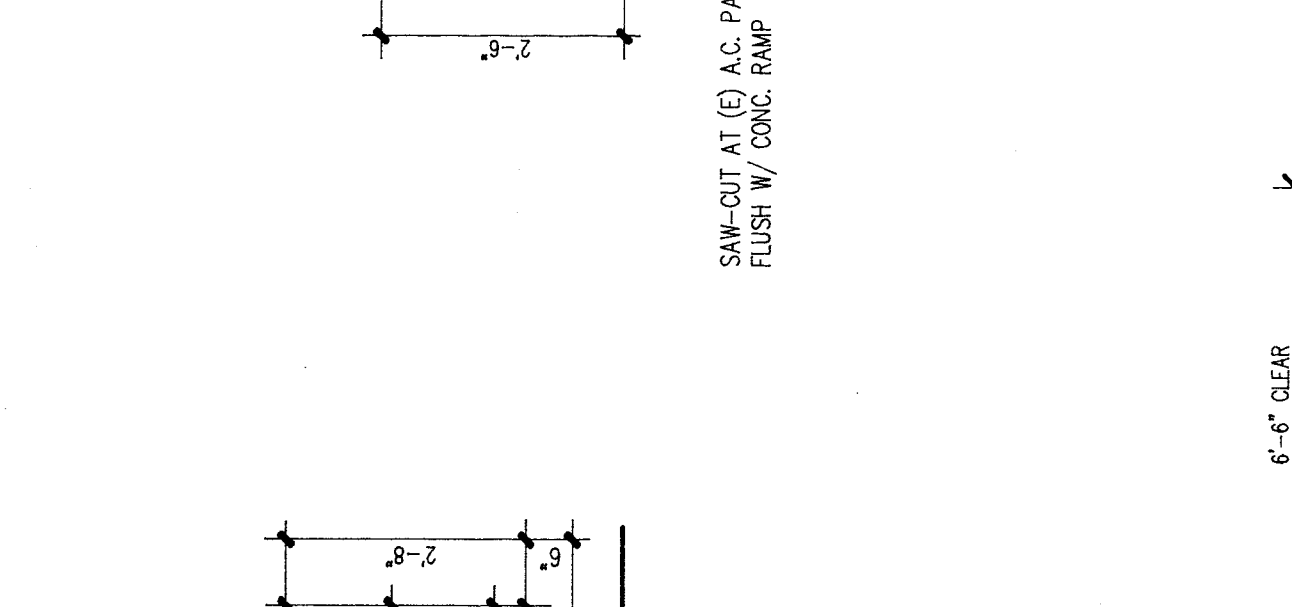

**STANDARD STEPS PLAN Y**  
 SCALE: 1/4" = 1'-0"

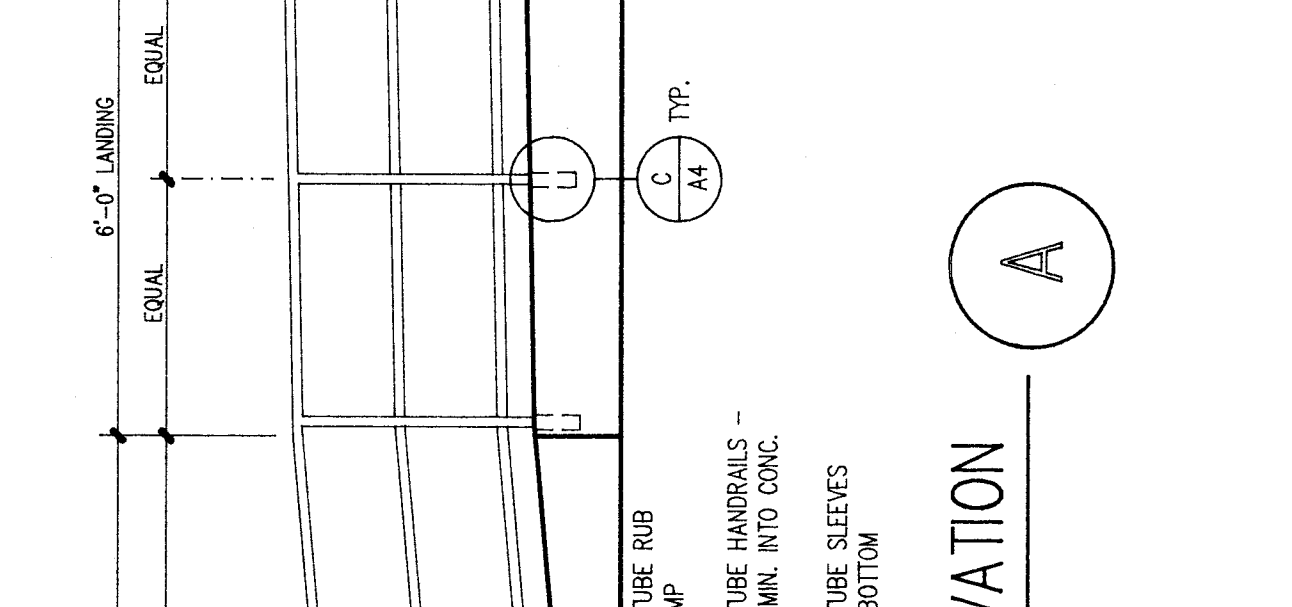

**RAMP & LANDING SECTION D**  
 SCALE: 1/2" = 1'-0"

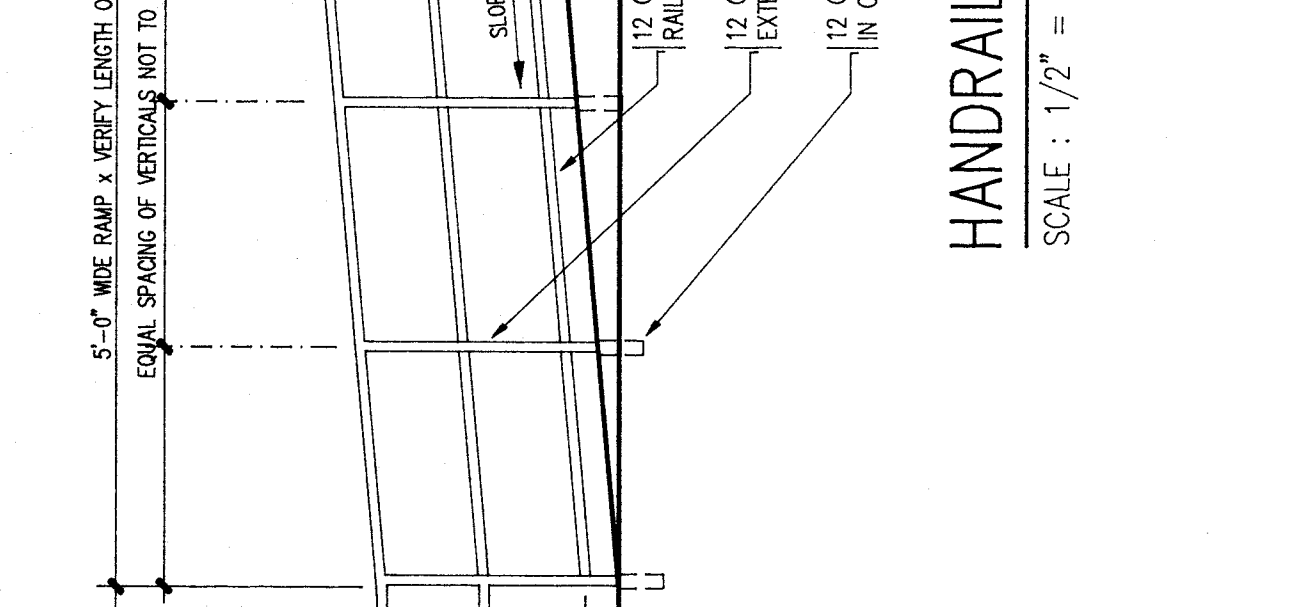

**RAMP & LANDING SECTION E**  
 SCALE: 1/2" = 1'-0"

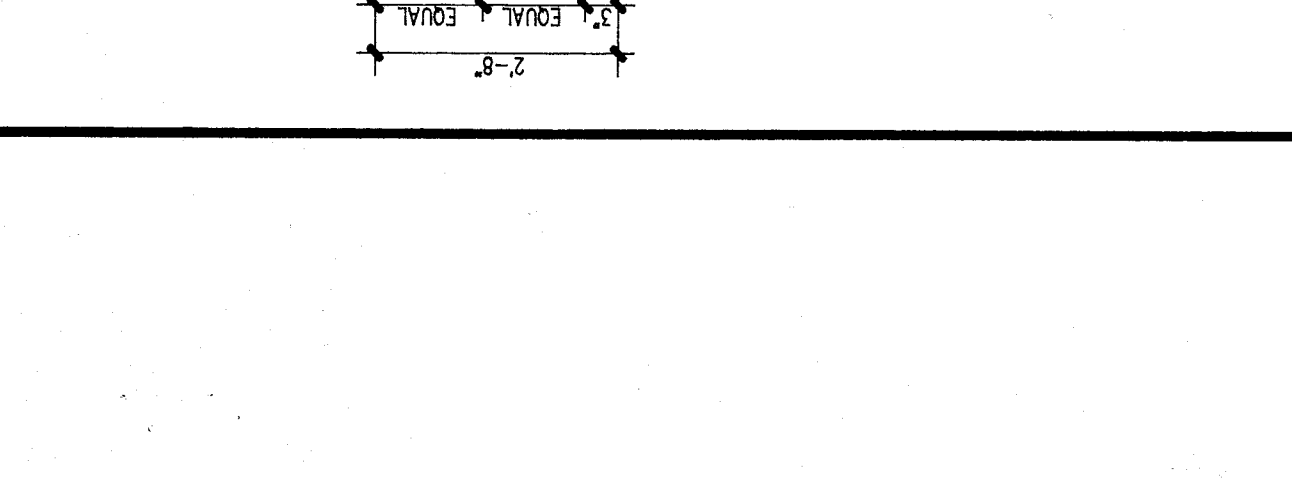

NOTE: RAMP, LANDINGS, HANDRAILS, HANDRAILS NOTED TO HAVE 1 1/2\"/>

- ALL ITEMS SHOWN BUT NOT NOTED SHALL BE THE SAME AS SECTION "D" THIS SHEET
- ALL WELDS TO BE GROUND SMOOTH & ALL WELDING MATERIALS & MEMBERS TO BE PRIMED & PAINTED
- SUBMIT THREE (3) SETS OF SHOP DRAWINGS TO ARCHITECT PRIOR TO MANUFACTURING

**HANDRAIL SLEEVE DETAIL**  
 SCALE: 3" = 1'-0"

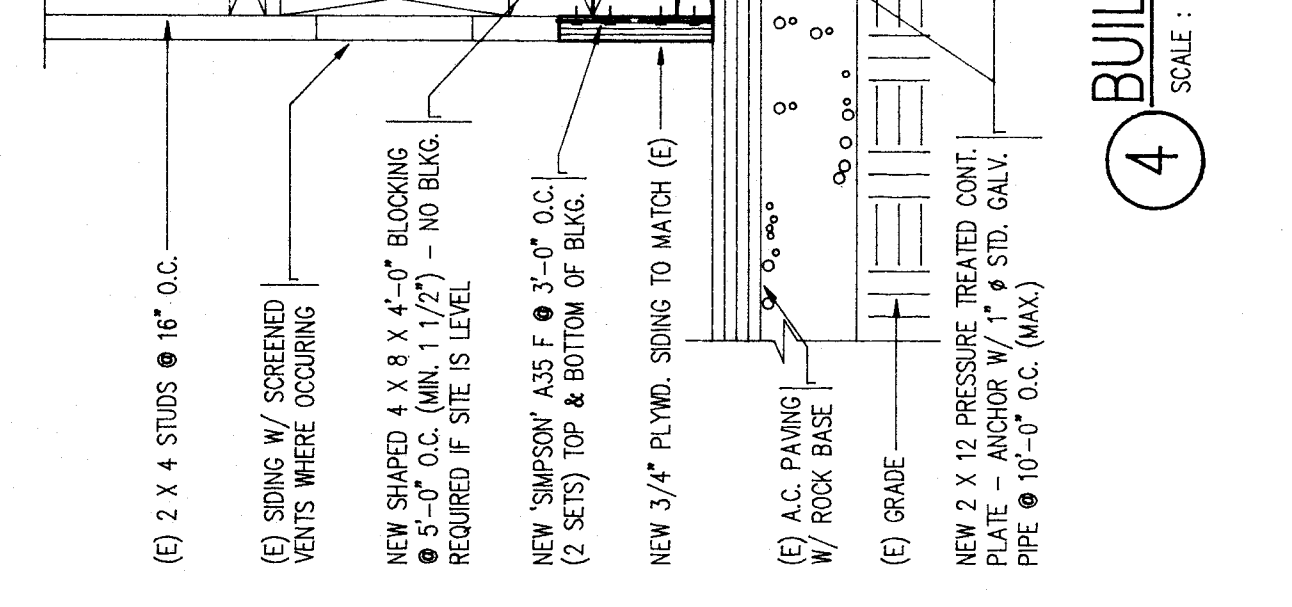

**HANDRAIL ELEVATION**  
 SCALE: 1/2" = 1'-0"

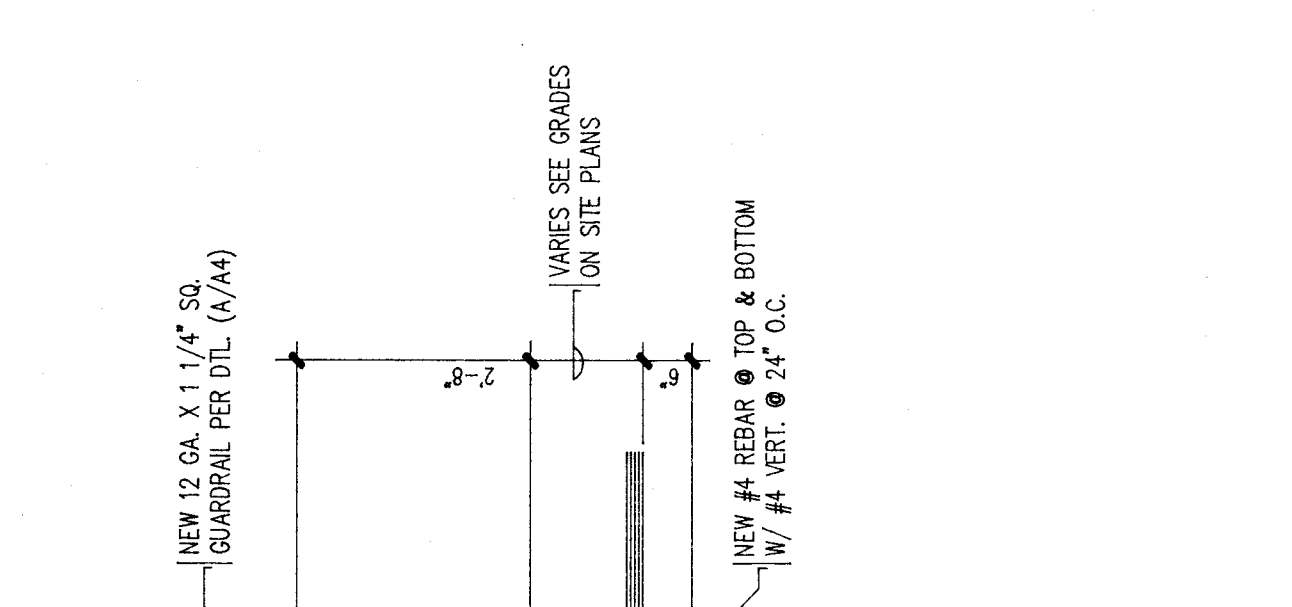

**STEPS & LANDING SECTION**  
 SCALE: 1/2" = 1'-0"

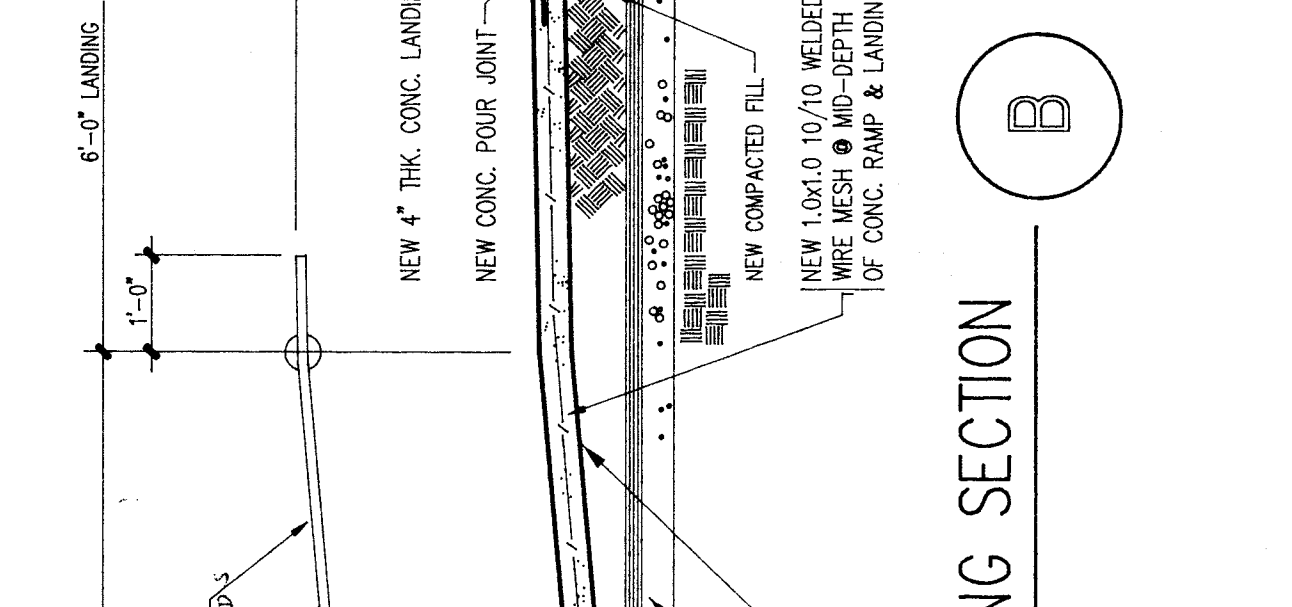

**RAMP & LANDING SECTION**  
 SCALE: 1/2" = 1'-0"

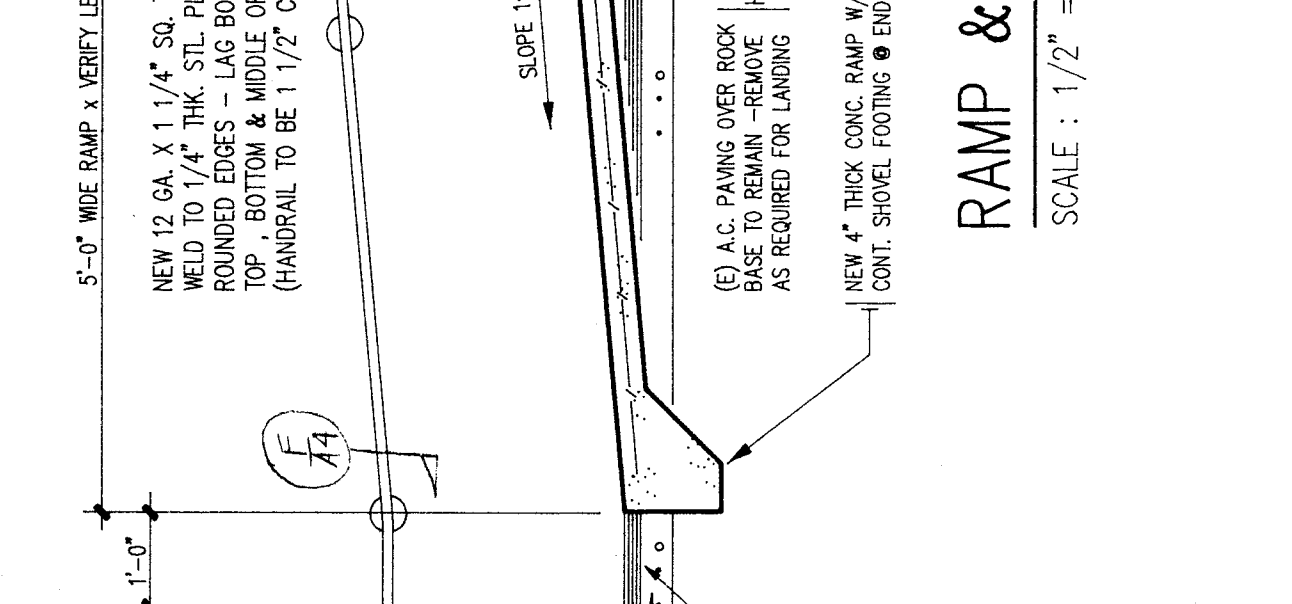

**STANDARD RAMP PLAN Z**  
 SCALE: 1/4" = 1'-0"

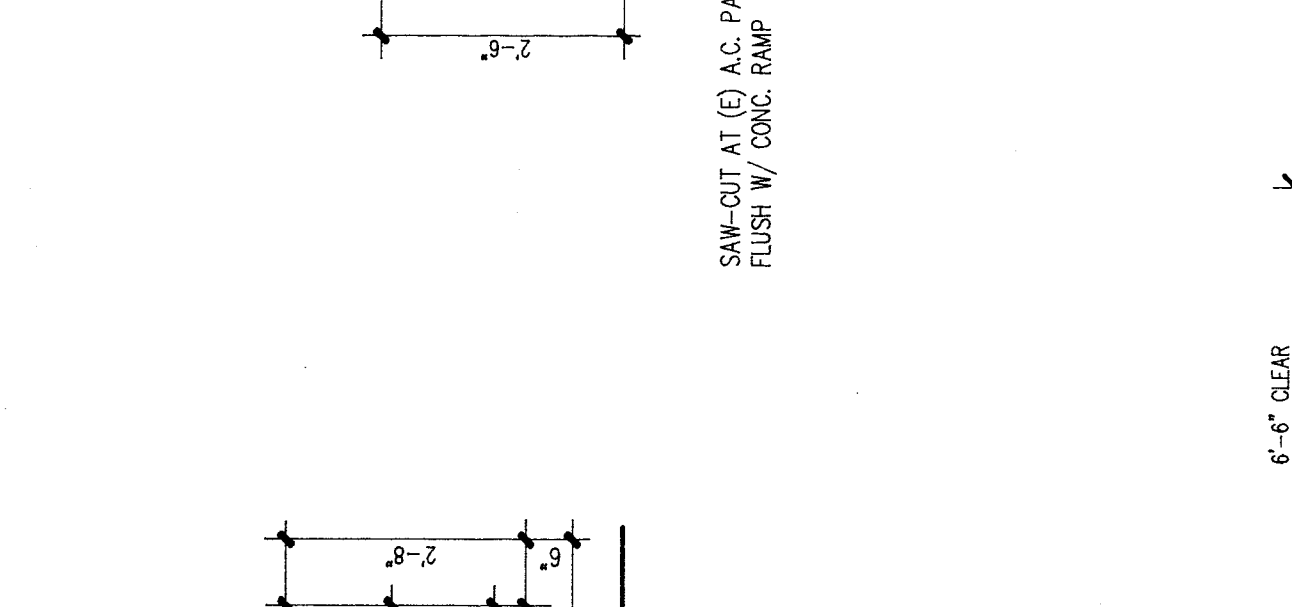

**STANDARD STEPS PLAN Y**  
 SCALE: 1/4" = 1'-0"

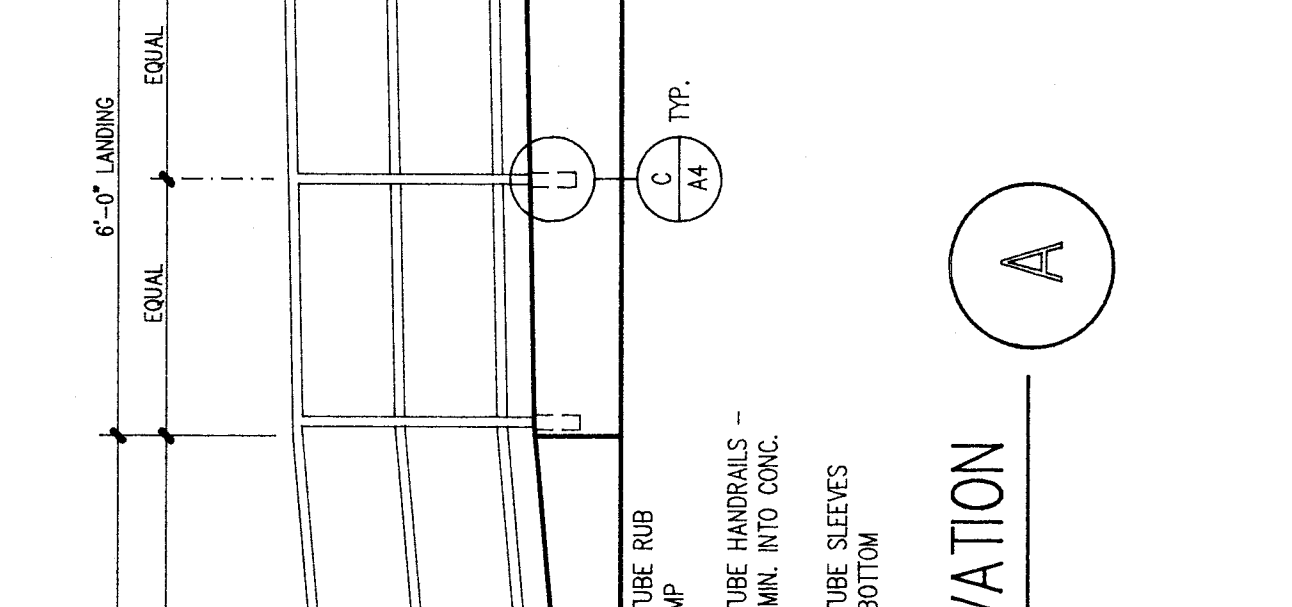

**RAMP & LANDING SECTION D**  
 SCALE: 1/2" = 1'-0"

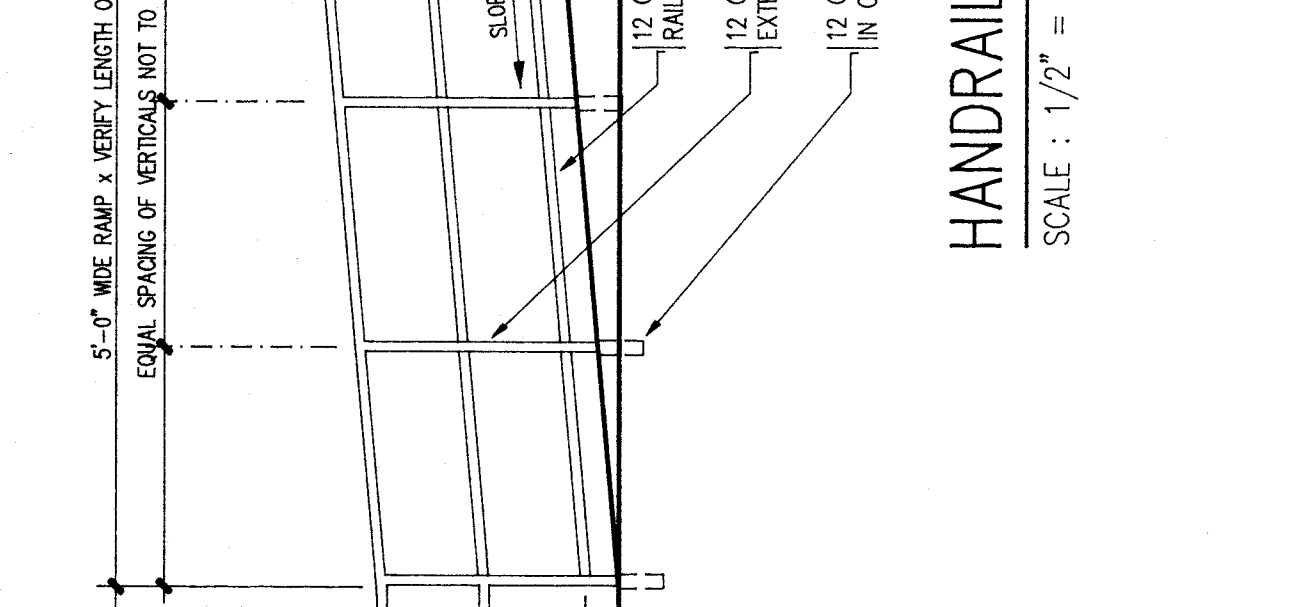

**RAMP & LANDING SECTION E**  
 SCALE: 1/2" = 1'-0"

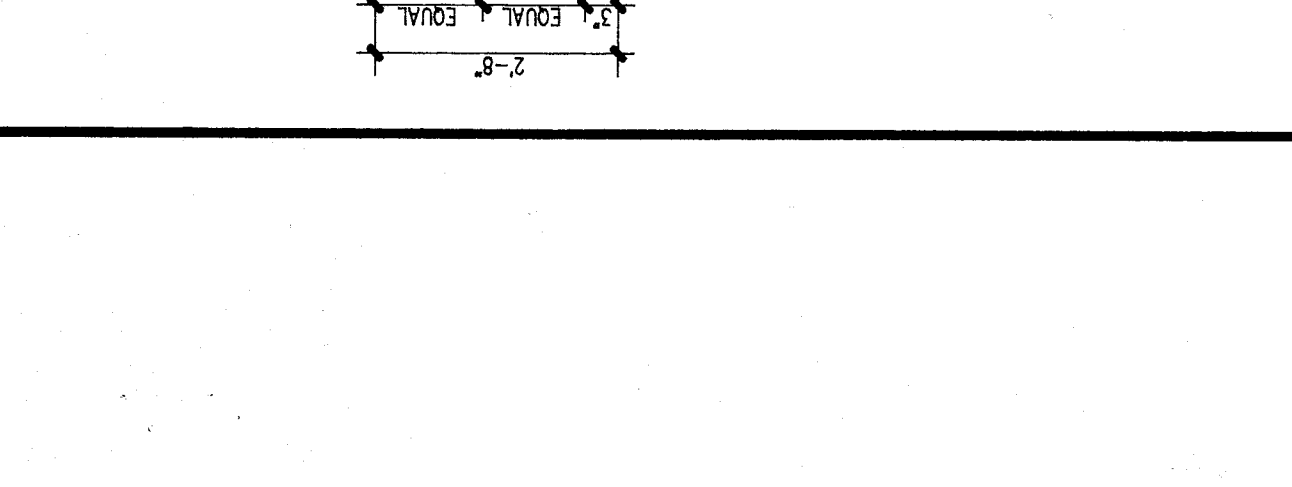

NOTE: RAMP, LANDINGS, HANDRAILS, HANDRAILS NOTED TO HAVE 1 1/2\"/>

- ALL ITEMS SHOWN BUT NOT NOTED SHALL BE THE SAME AS SECTION "D" THIS SHEET
- ALL WELDS TO BE GROUND SMOOTH & ALL WELDING MATERIALS & MEMBERS TO BE PRIMED & PAINTED
- SUBMIT THREE (3) SETS OF SHOP DRAWINGS TO ARCHITECT PRIOR TO MANUFACTURING

**HANDRAIL SLEEVE DETAIL**  
 SCALE: 3" = 1'-0"

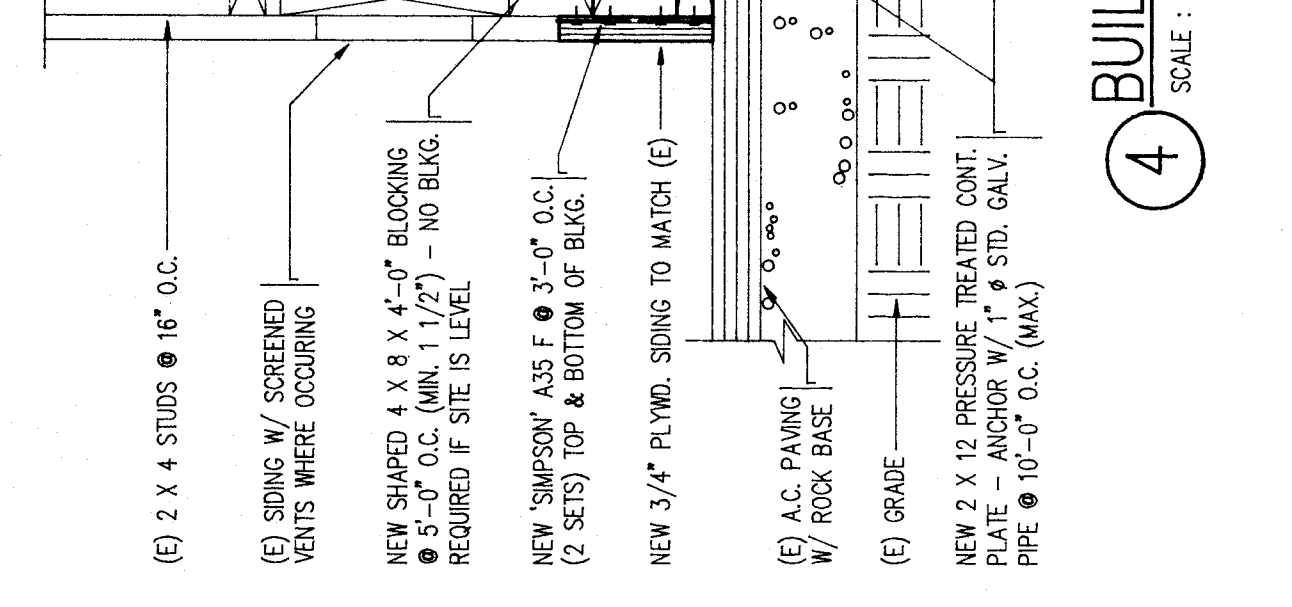

**HANDRAIL ELEVATION**  
 SCALE: 1/2" = 1'-0"

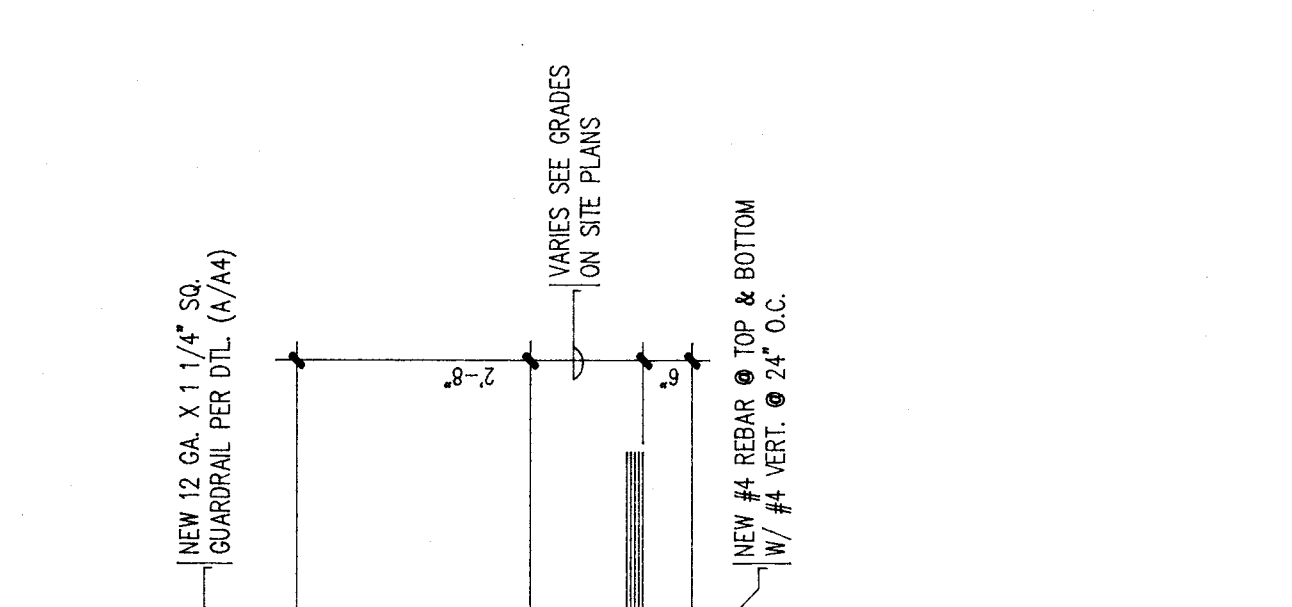

**STEPS & LANDING SECTION**  
 SCALE: 1/2" = 1'-0"

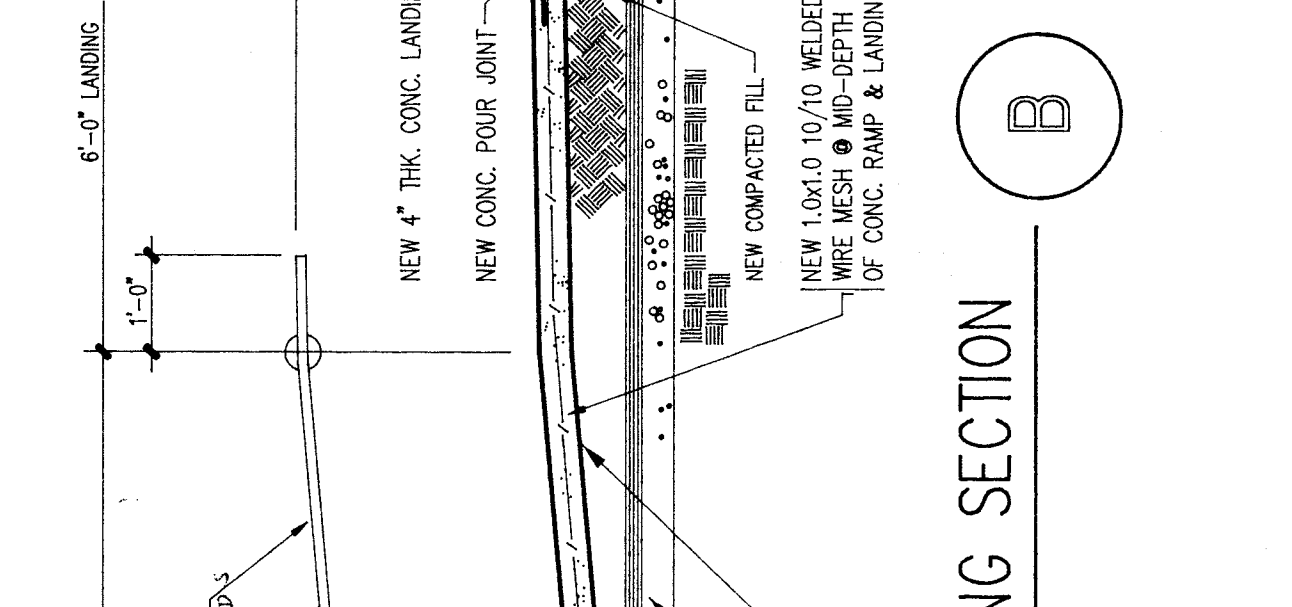

**RAMP & LANDING SECTION**  
 SCALE: 1/2" = 1'-0"

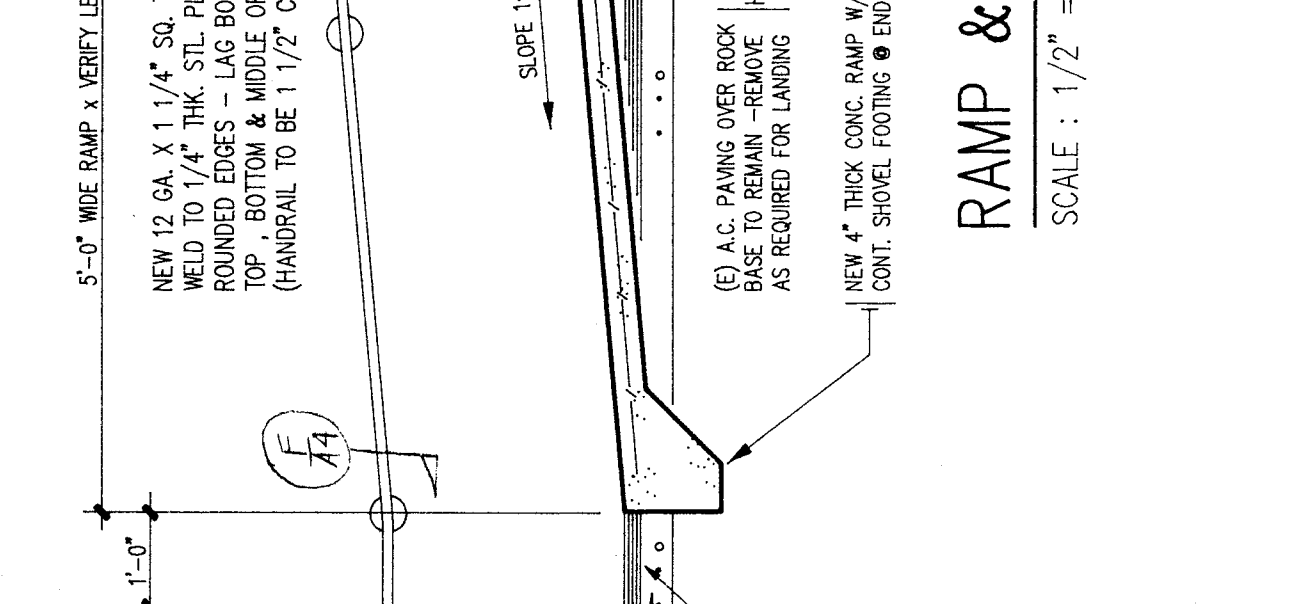

**STANDARD RAMP PLAN Z**  
 SCALE: 1/4" = 1'-0"

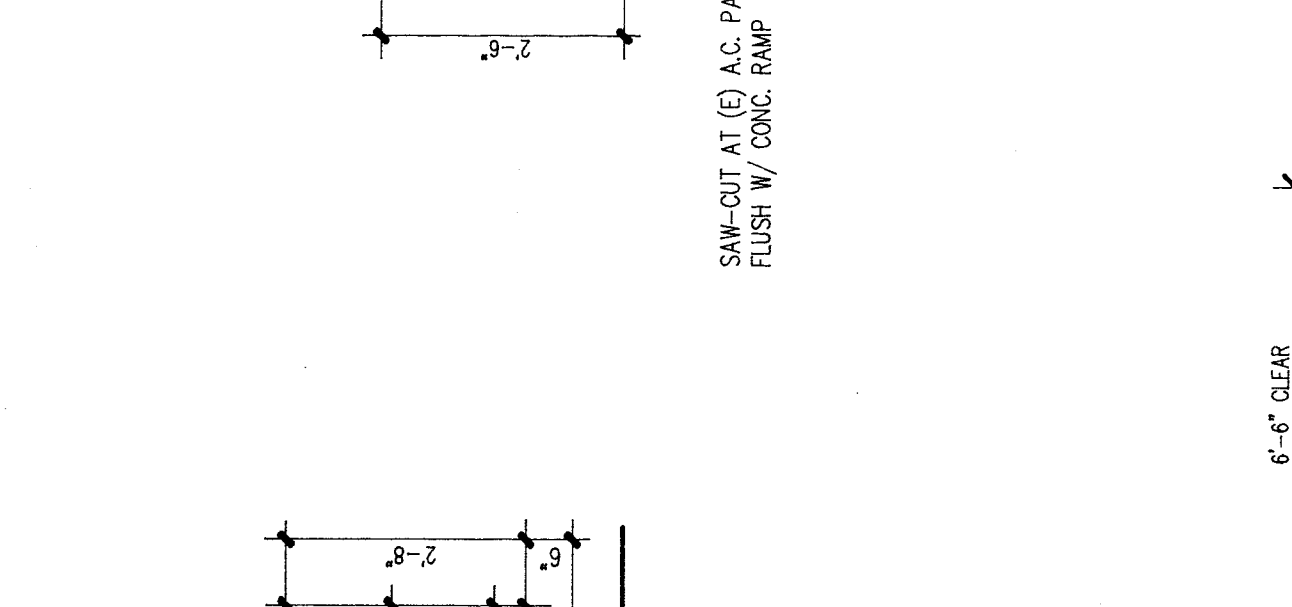

**STANDARD STEPS PLAN Y**  
 SCALE: 1/4" = 1'-0"

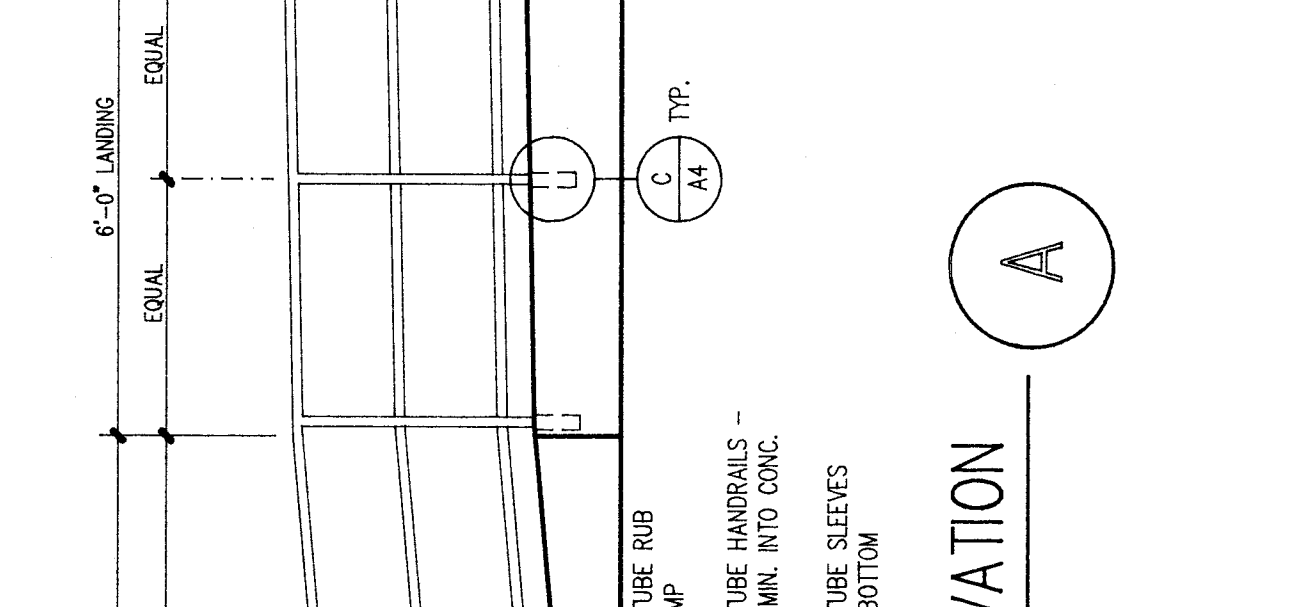

**RAMP & LANDING SECTION D**  
 SCALE: 1/2" = 1'-0"

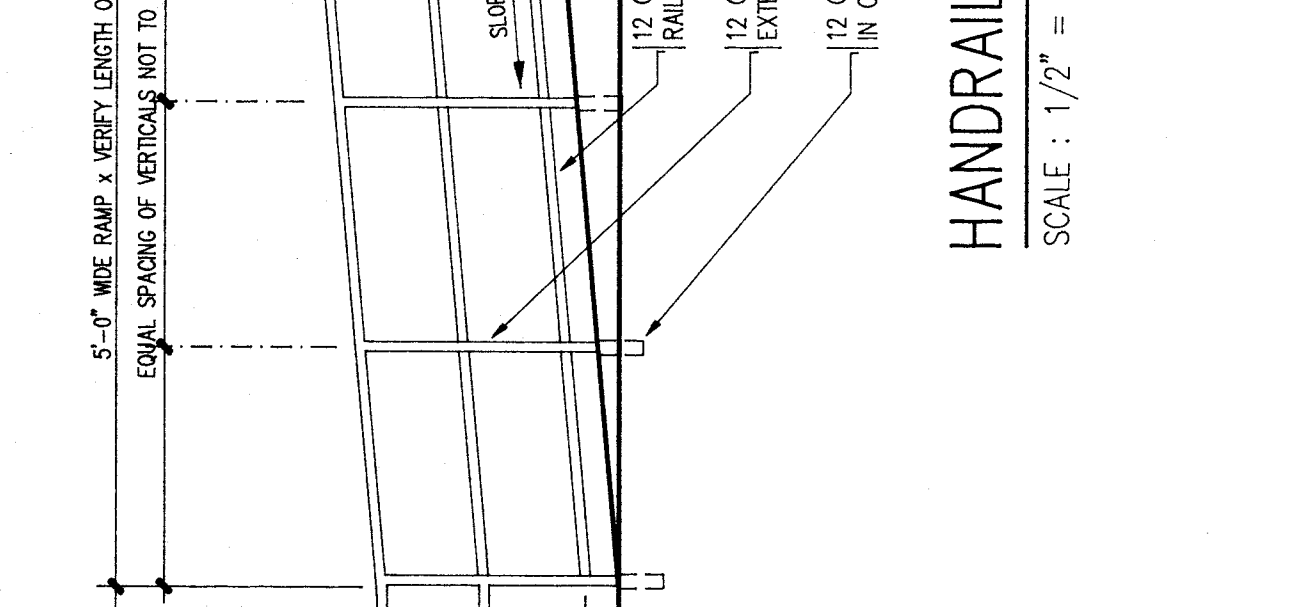

**RAMP & LANDING SECTION E**  
 SCALE: 1/2" = 1'-0"

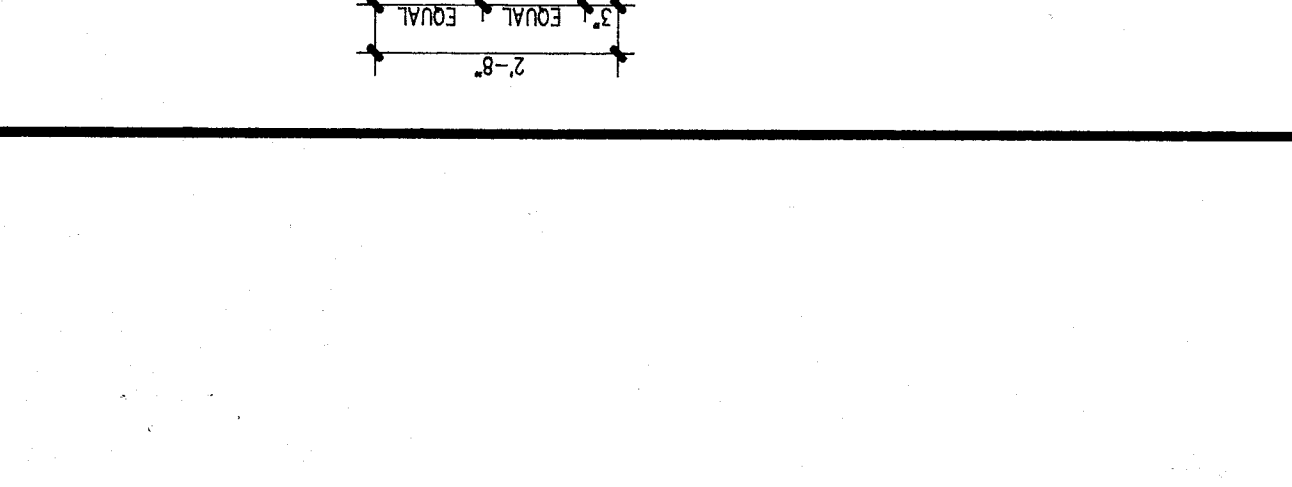

NOTE: RAMP, LANDINGS, HANDRAILS, HANDRAILS NOTED TO HAVE 1 1/2\"/>

- ALL ITEMS SHOWN BUT NOT NOTED SHALL BE THE SAME AS SECTION "D" THIS SHEET
- ALL WELDS TO BE GROUND SMOOTH & ALL WELDING MATERIALS & MEMBERS TO BE PRIMED & PAINTED
- SUBMIT THREE (3) SETS OF SHOP DRAWINGS TO ARCHITECT PRIOR TO MANUFACTURING

**HANDRAIL SLEEVE DETAIL**  
 SCALE: 3" = 1'-0"

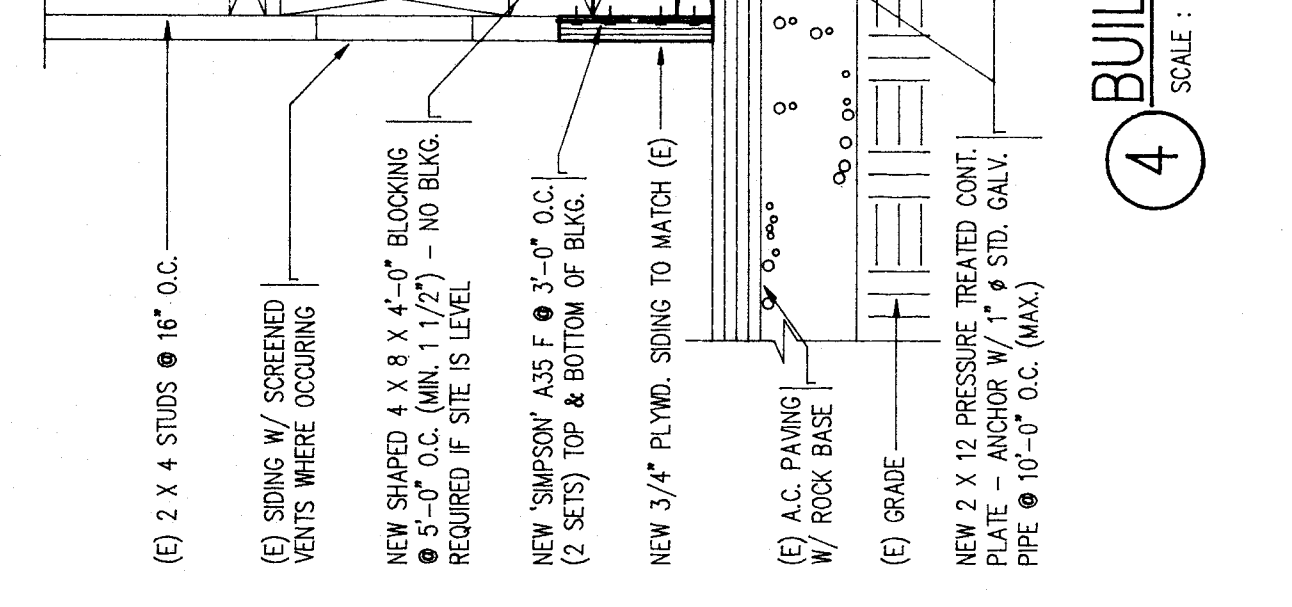

**HANDRAIL ELEVATION**  
 SCALE: 1/2" = 1'-0"

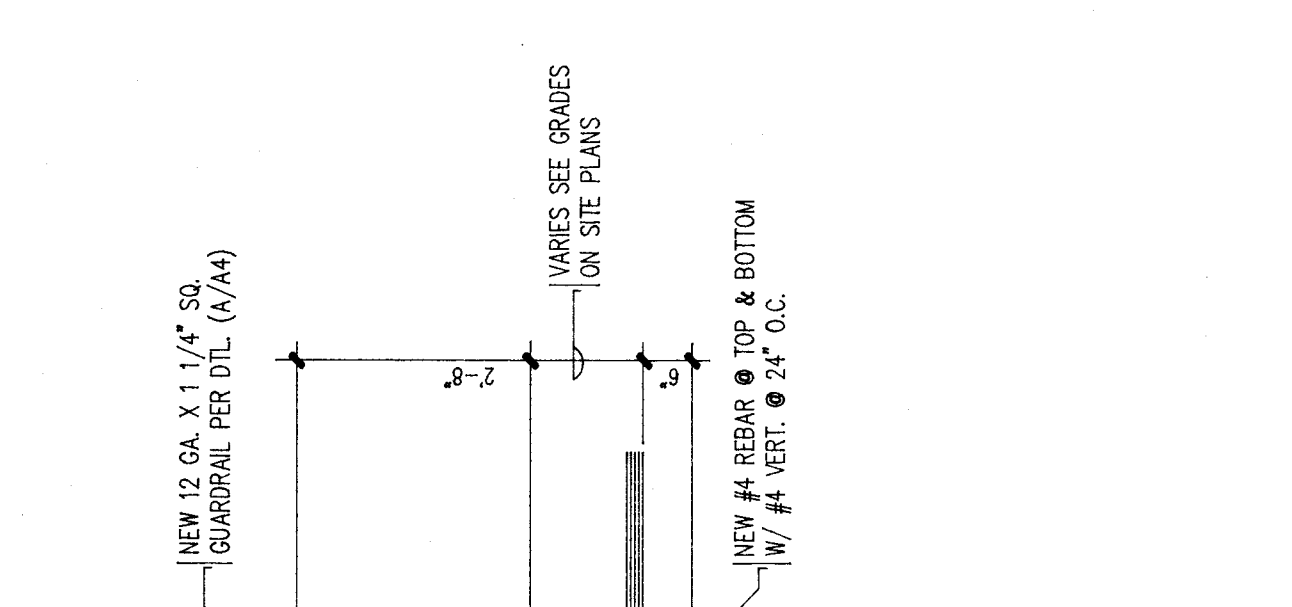

**STEPS & LANDING SECTION**  
 SCALE: 1/2" = 1'-0"

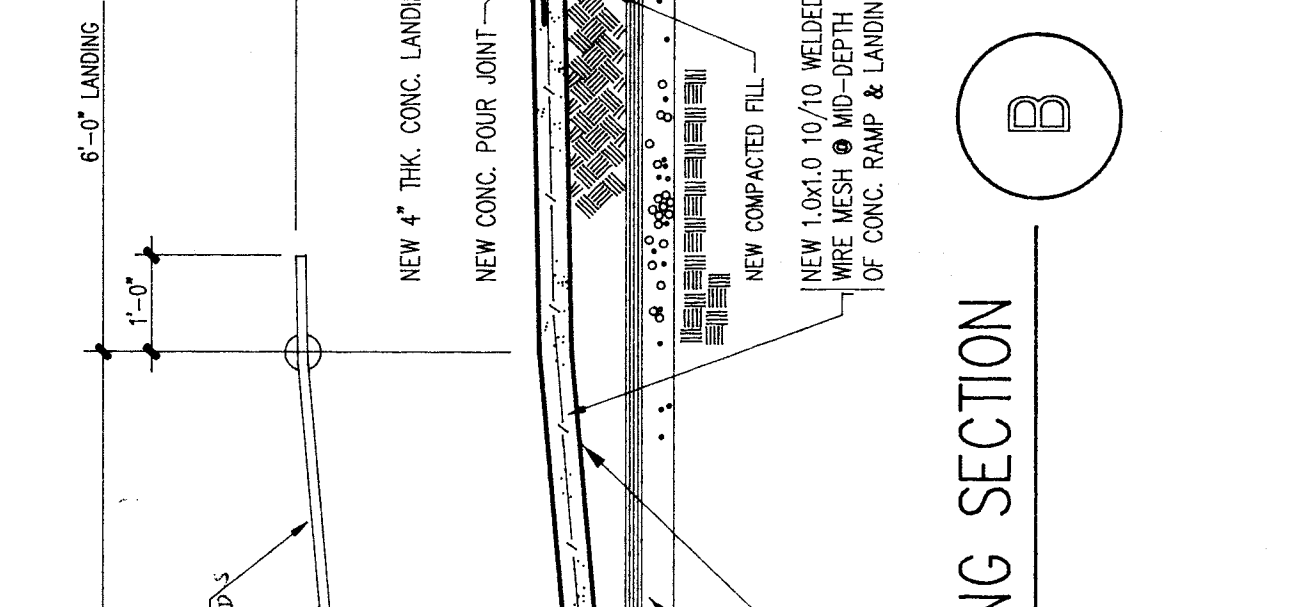

**RAMP & LANDING SECTION**  
 SCALE: 1/2" = 1'-0"

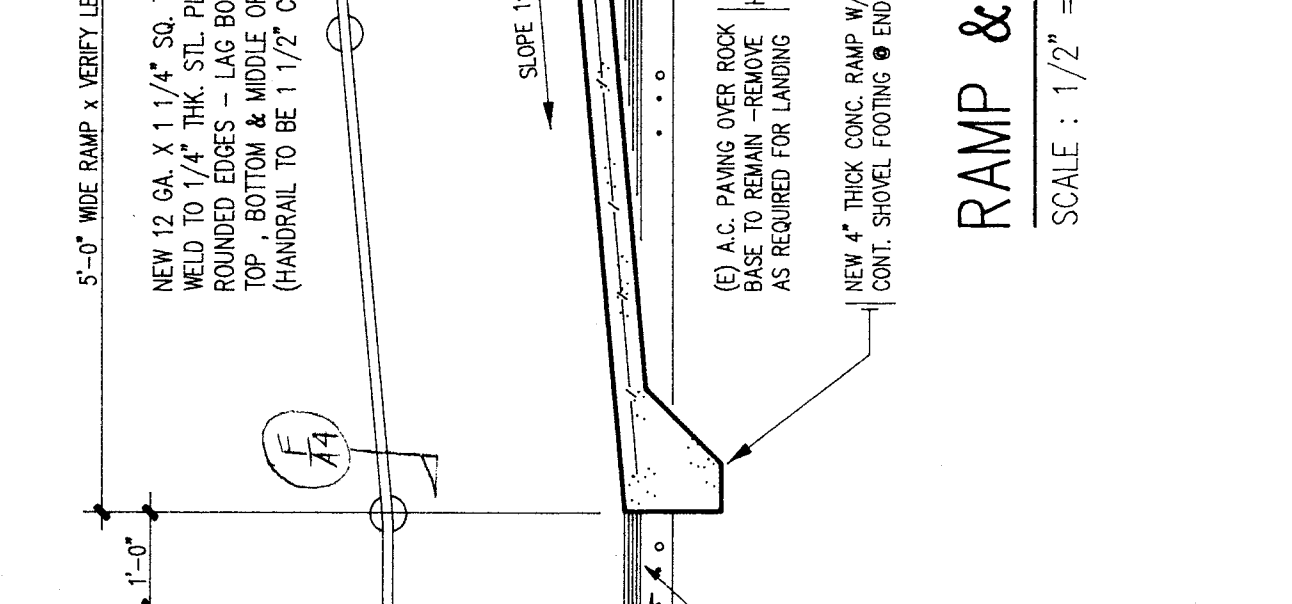

**STANDARD RAMP PLAN Z**  
 SCALE: 1/4" = 1'-0"

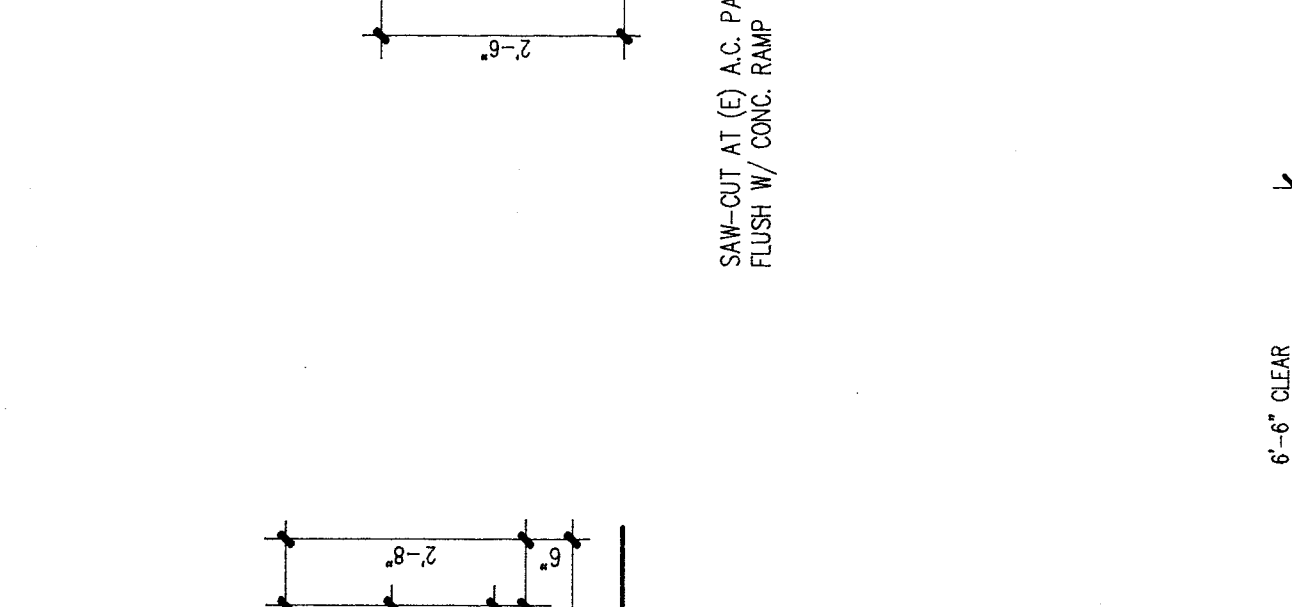

**STANDARD STEPS PLAN Y**  
 SCALE: 1/4" = 1'-0"

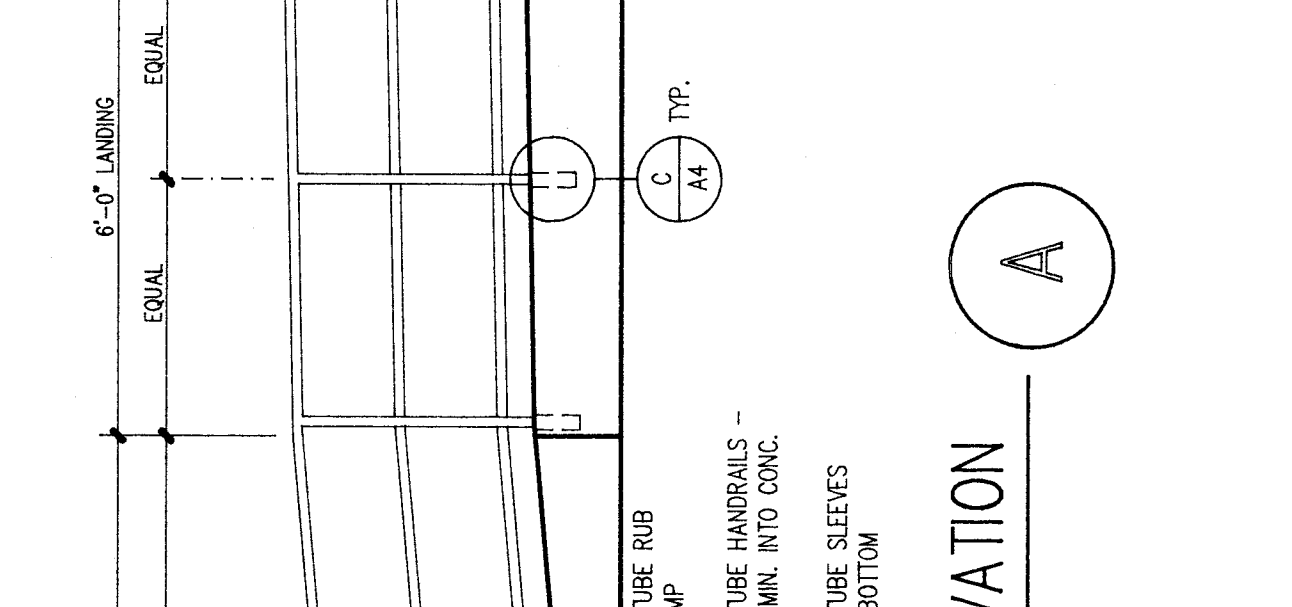

**RAMP & LANDING SECTION D**  
 SCALE: 1/2" = 1'-0"

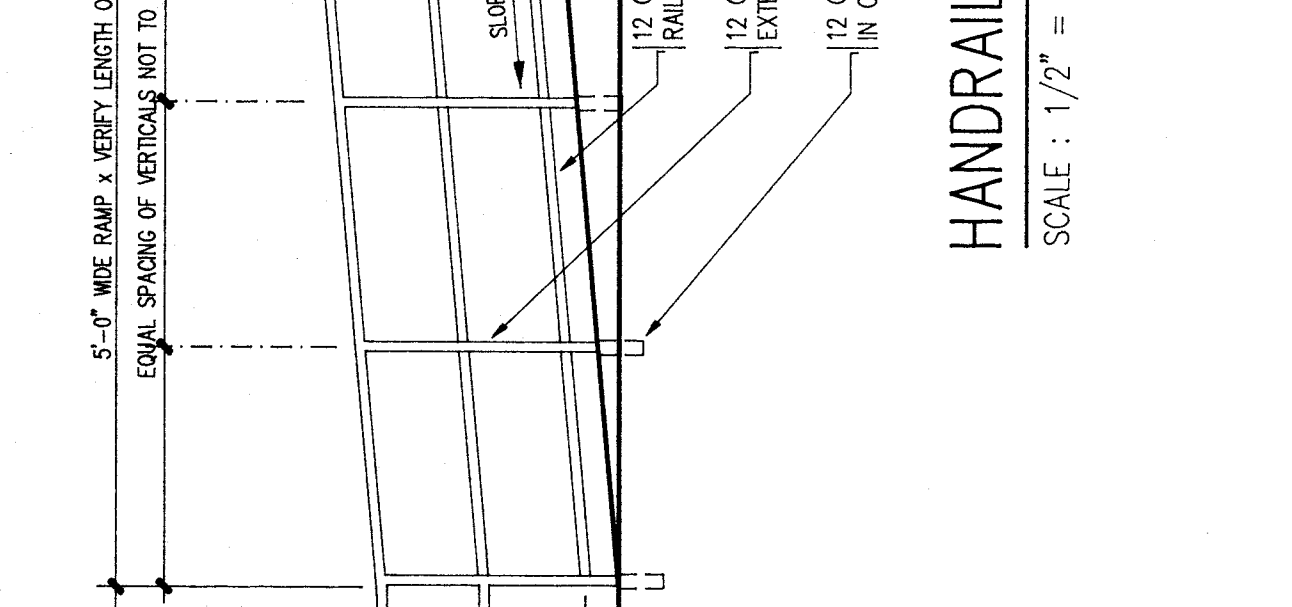

**RAMP & LANDING SECTION E**  
 SCALE: 1/2" = 1'-0"

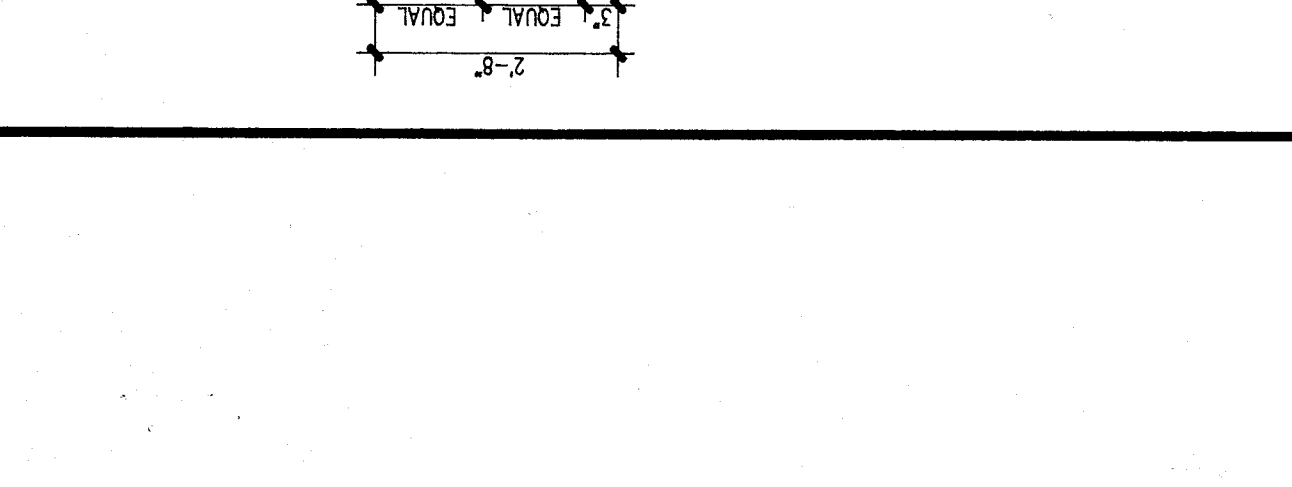

NOTE: RAMP, LANDINGS, HANDRAILS, HANDRAILS NOTED TO HAVE 1 1/2\"/>

- ALL ITEMS SHOWN BUT NOT NOTED SHALL BE THE SAME AS SECTION "D" THIS SHEET
- ALL WELDS TO BE GROUND SMOOTH & ALL WELDING MATERIALS & MEMBERS TO BE PRIMED & PAINTED
- SUBMIT THREE (3) SETS OF SHOP DRAWINGS TO ARCHITECT PRIOR TO MANUFACTURING

**HANDRAIL SLEEVE DETAIL**  
 SCALE: 3" = 1'-0"

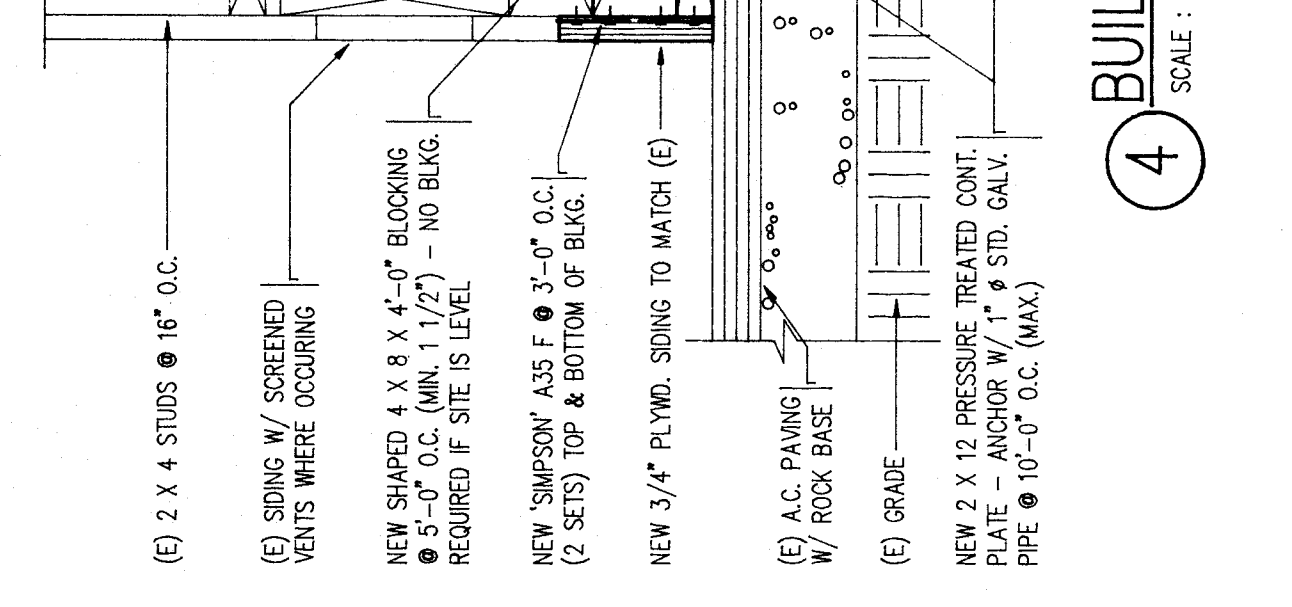

**HANDRAIL ELEVATION**  
 SCALE: 1/2" = 1'-0"

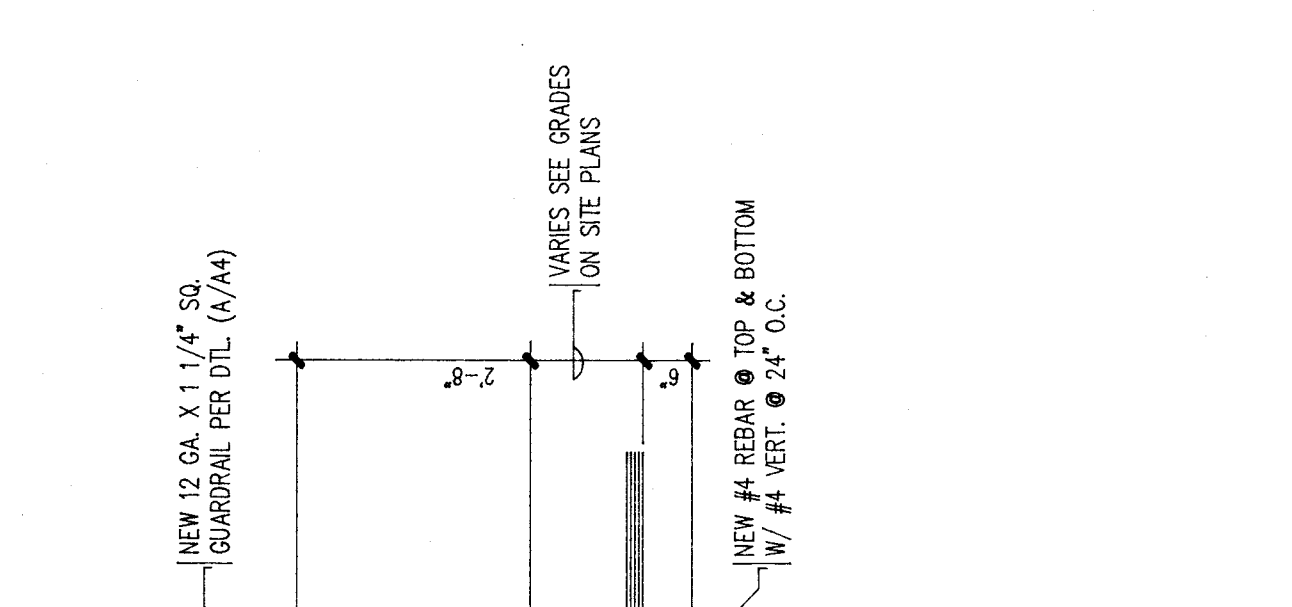

**STEPS & LANDING SECTION**  
 SCALE: 1/2" = 1'-0"

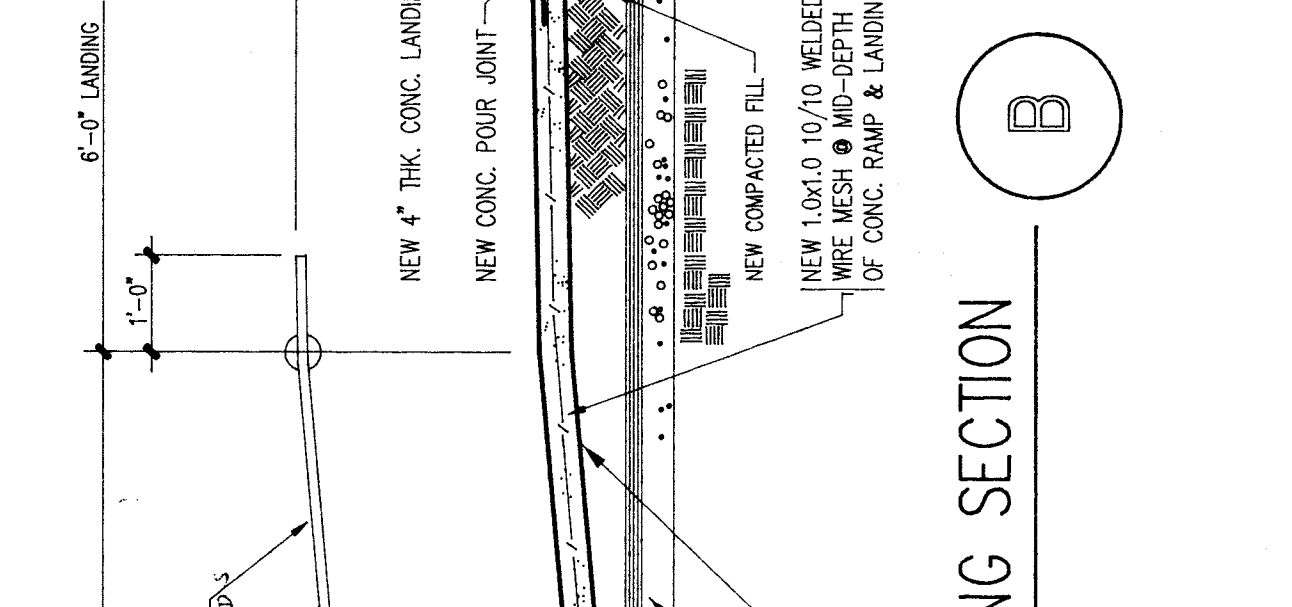

**RAMP & LANDING SECTION**  
 SCALE: 1/2" = 1'-0"

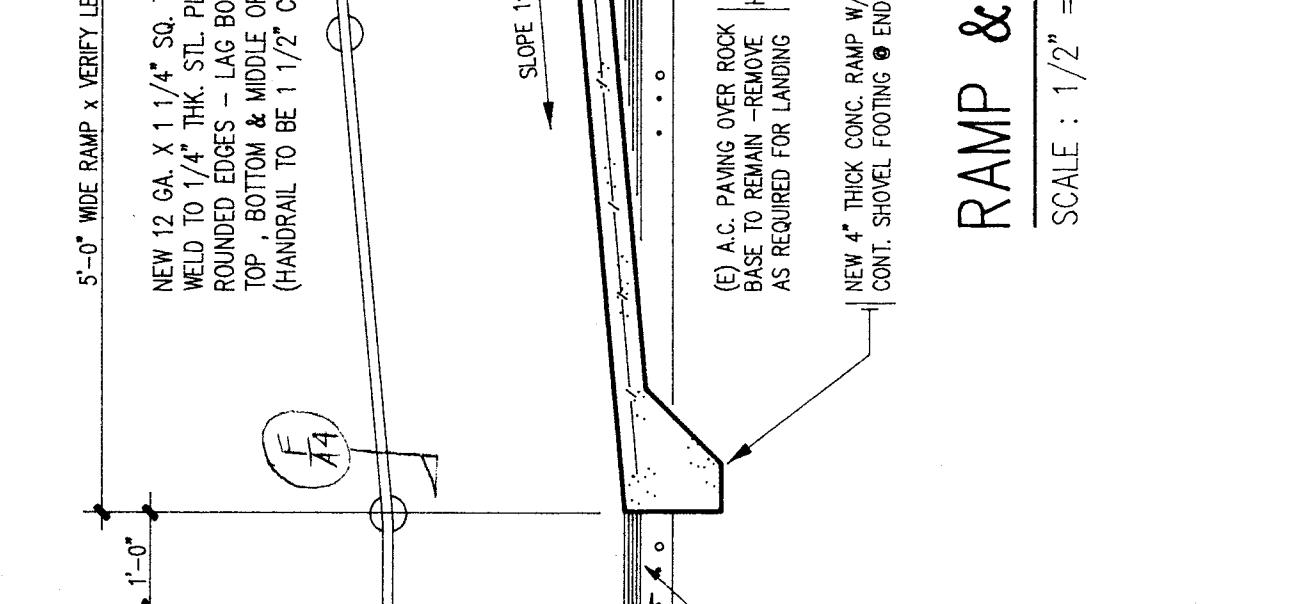

**STANDARD RAMP PLAN Z**  
 SCALE: 1/4" = 1'-0"

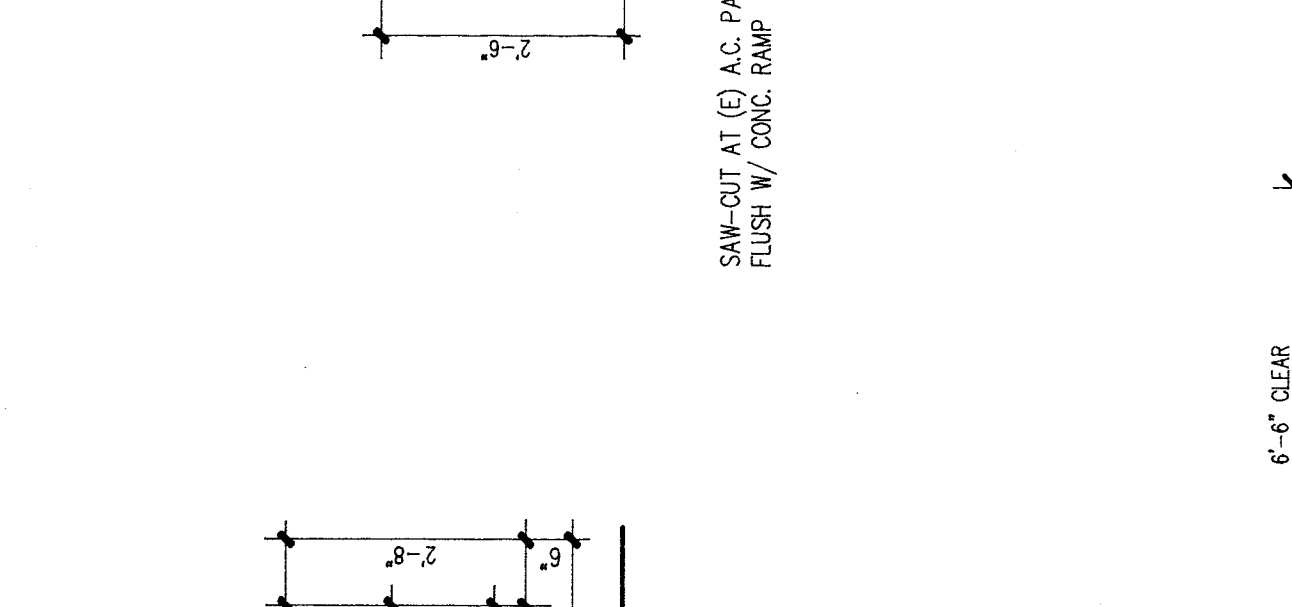

**STANDARD STEPS PLAN Y**  
 SCALE: 1/4" = 1'-0"

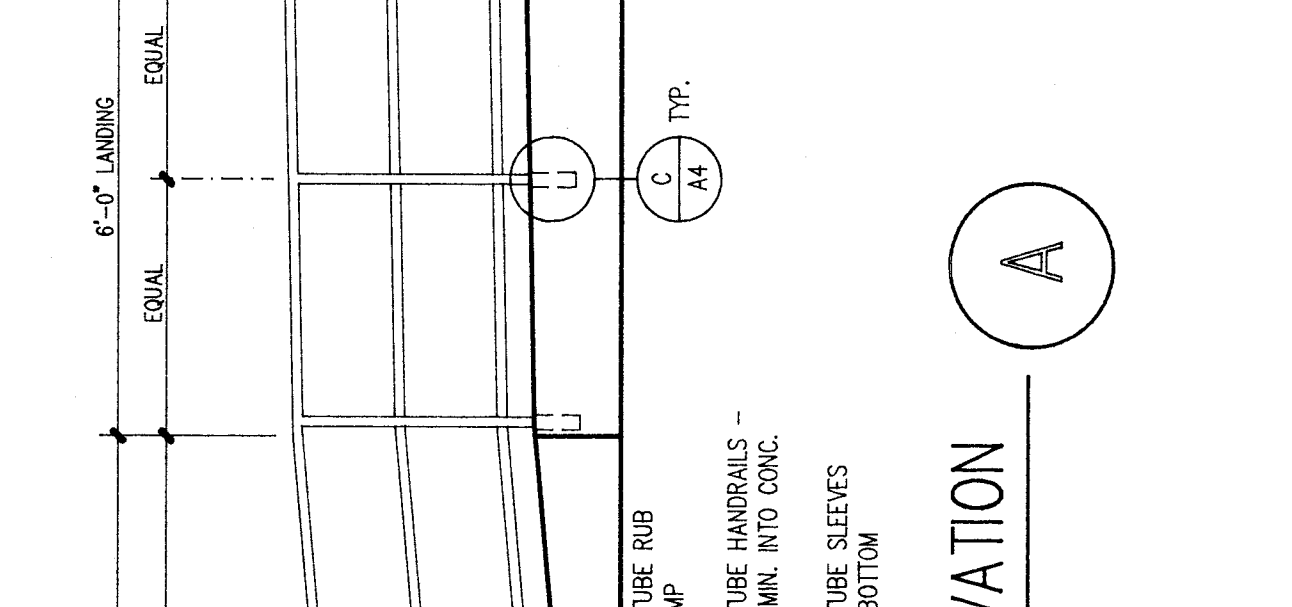

**RAMP & LANDING SECTION D**  
 SCALE: 1/2" = 1'-0"

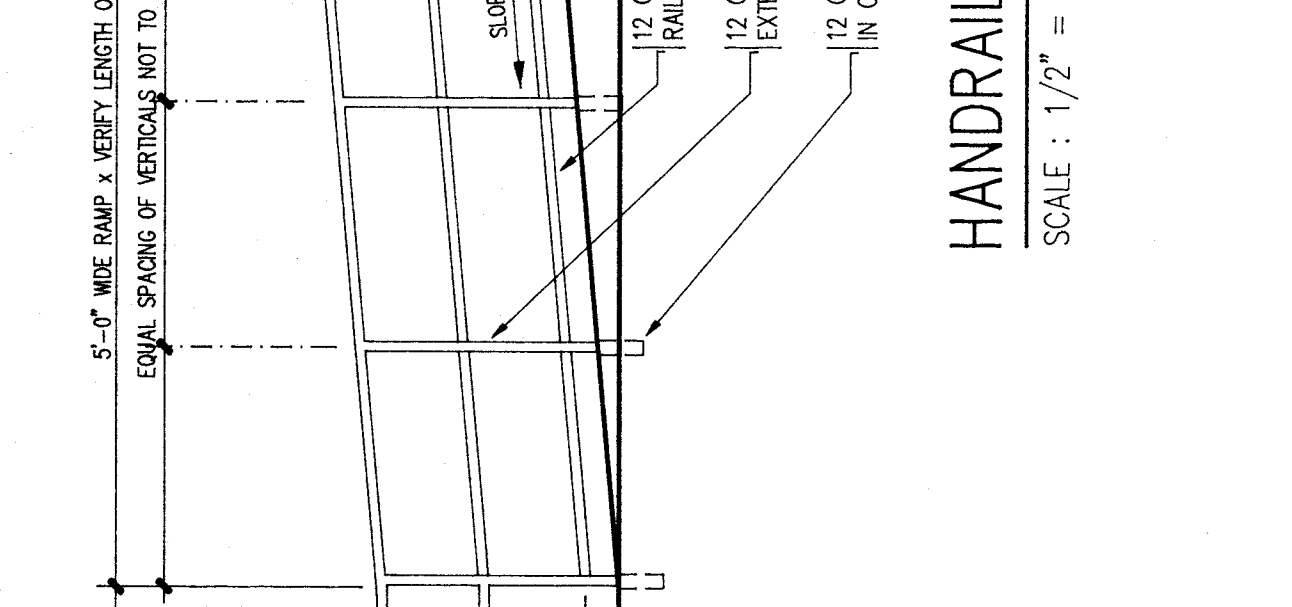

**RAMP & LANDING SECTION E**  
 SCALE: 1/2" = 1'-0"

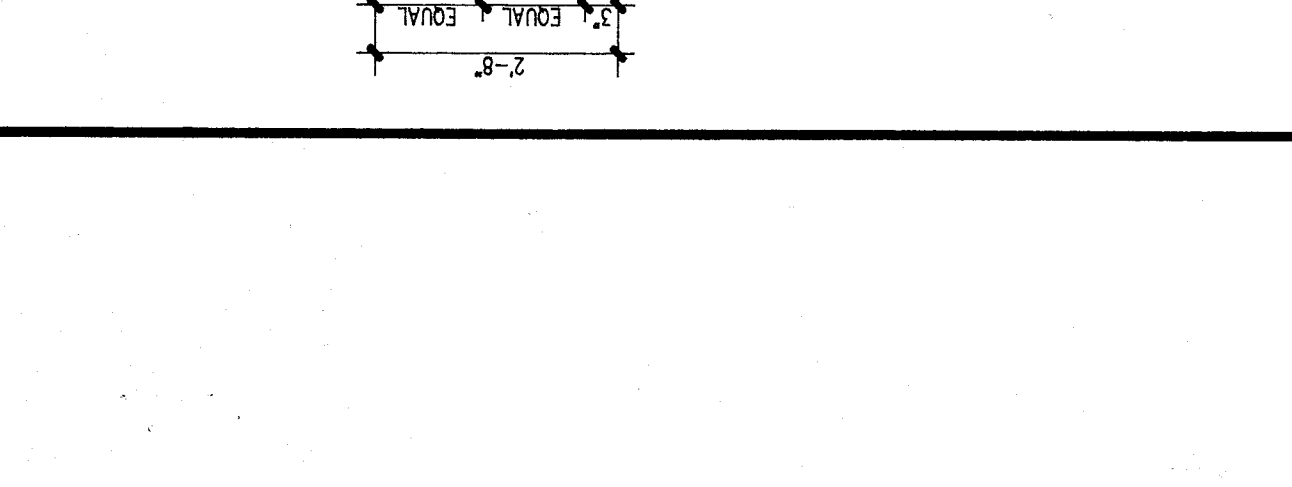

NOTE: RAMP, LANDINGS, HANDRAILS, HANDRAILS NOTED TO HAVE 1 1/2\"/>

- ALL ITEMS SHOWN BUT NOT NOTED SHALL BE THE SAME AS SECTION "D" THIS SHEET
- ALL WELDS TO BE GROUND SMOOTH & ALL WELDING MATERIALS & MEMBERS TO BE PRIMED & PAINTED
- SUBMIT THREE (3) SETS OF SHOP DRAWINGS TO ARCHITECT PRIOR TO MANUFACTURING

**HANDRAIL SLEEVE DETAIL**  
 SCALE: 3" = 1'-0"

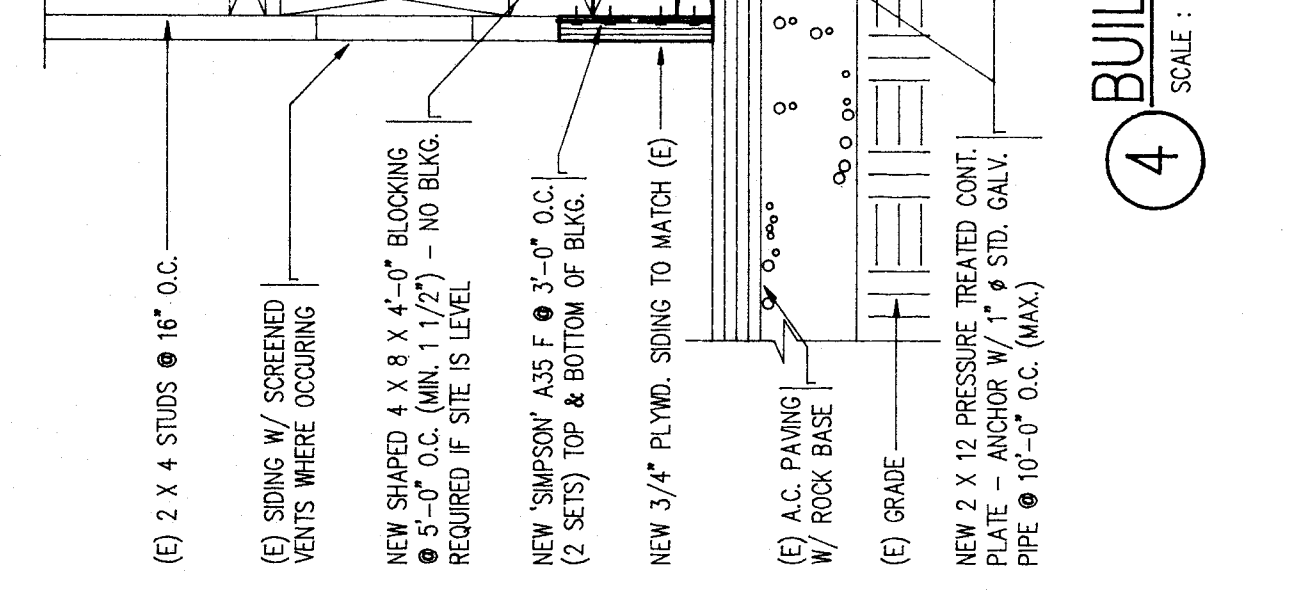

**HANDRAIL ELEVATION**  
 SCALE: 1/2" = 1'-0"

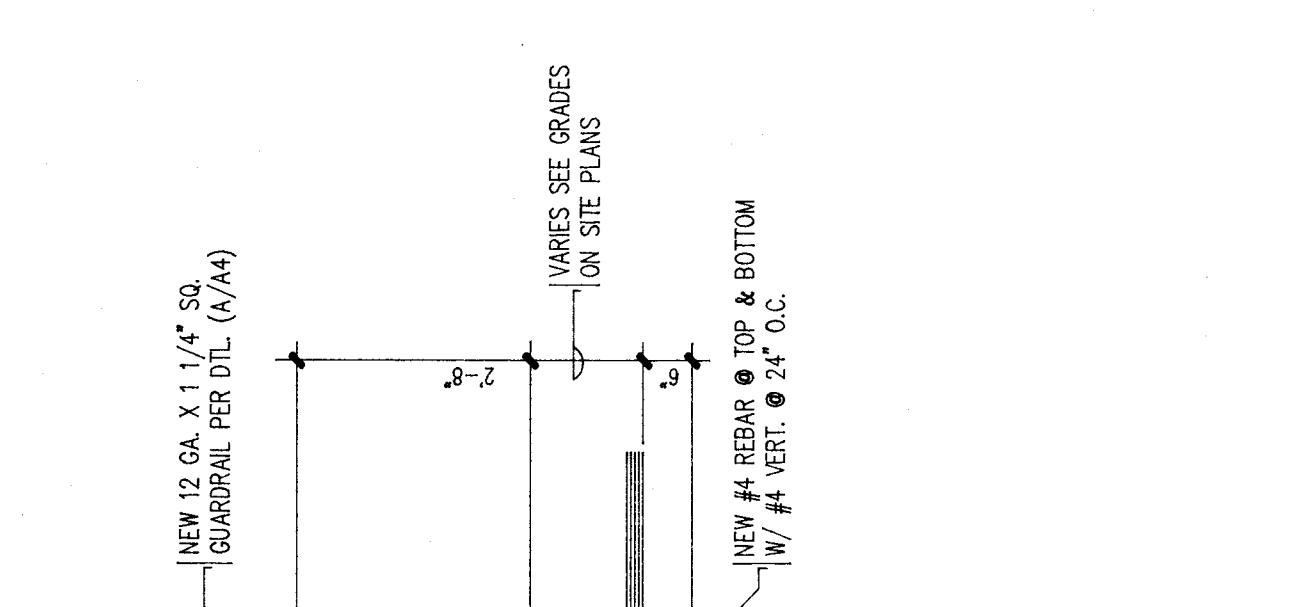

**STEPS & LANDING SECTION**  
 SCALE: 1/2" = 1'-0"

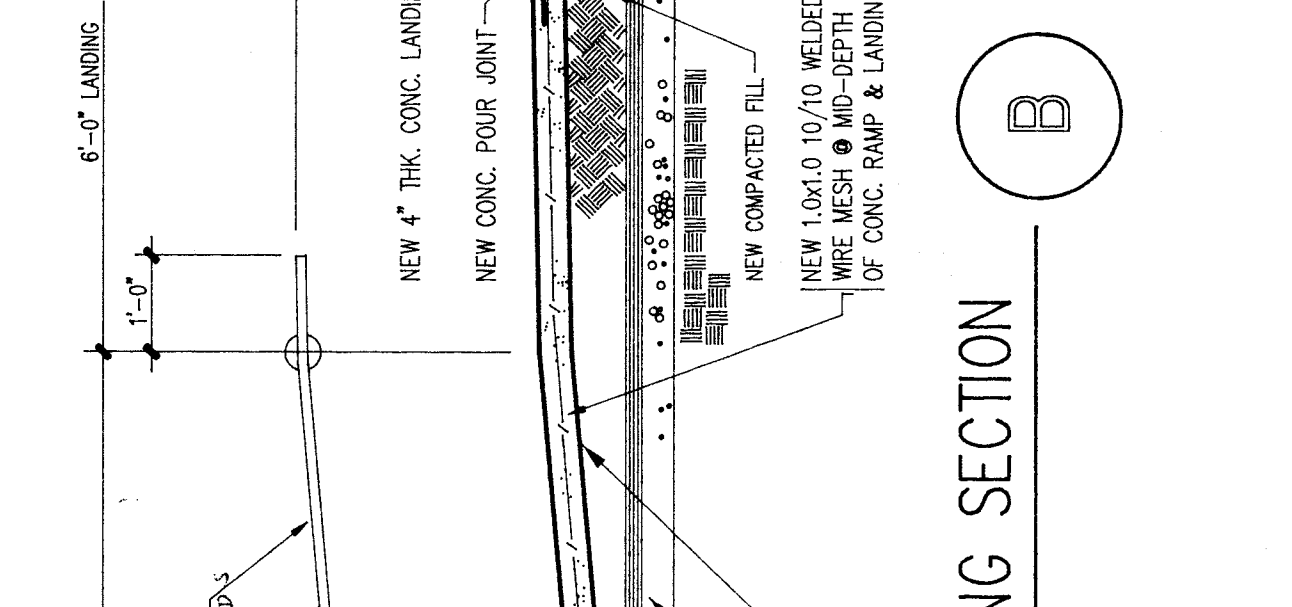

**RAMP & LANDING SECTION**  
 SCALE: 1/2" = 1'-0"

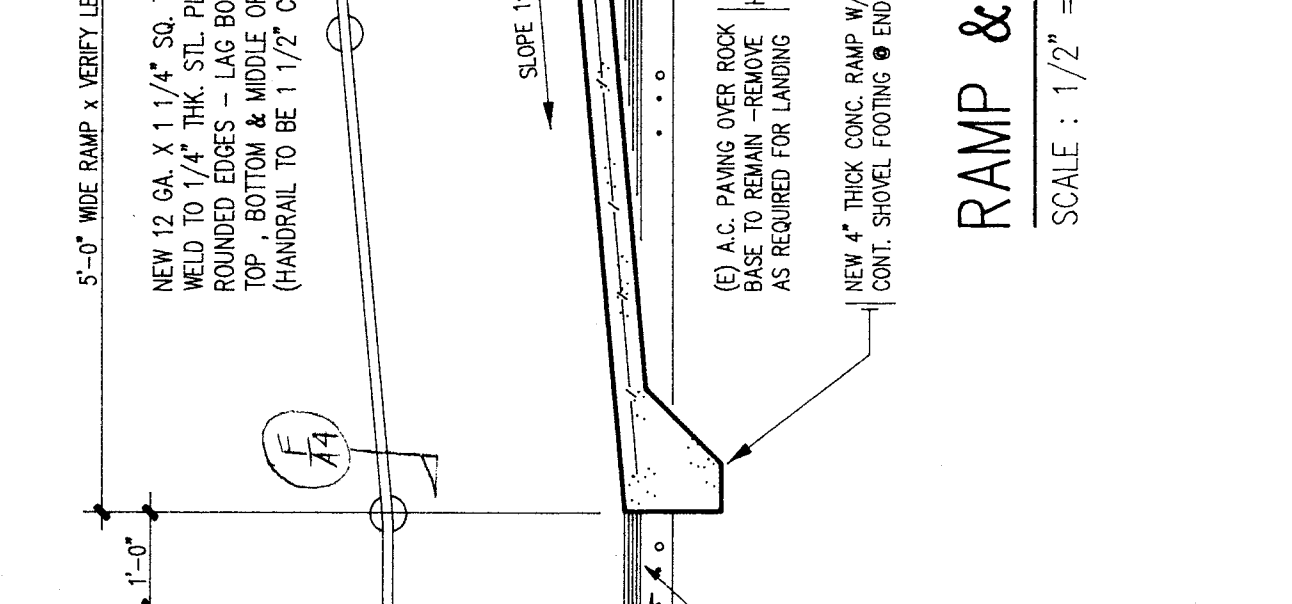

**STANDARD RAMP PLAN Z**  
 SCALE: 1/4" = 1'-0"

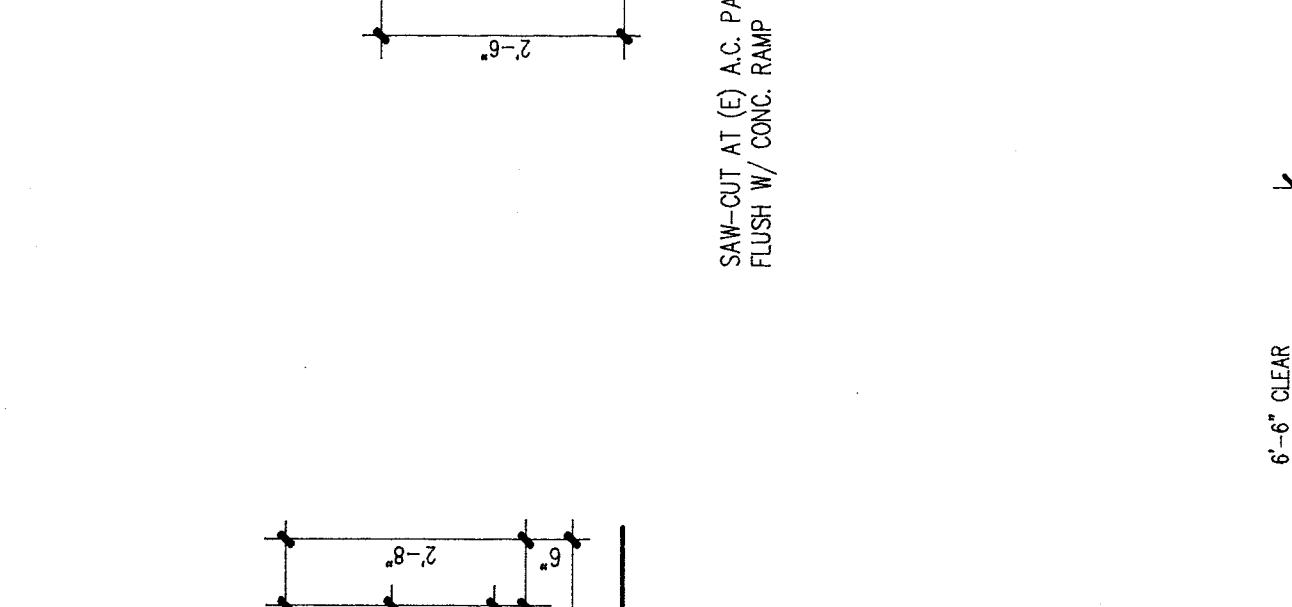

**STANDARD STEPS PLAN Y**  
 SCALE: 1/4" = 1'-0"

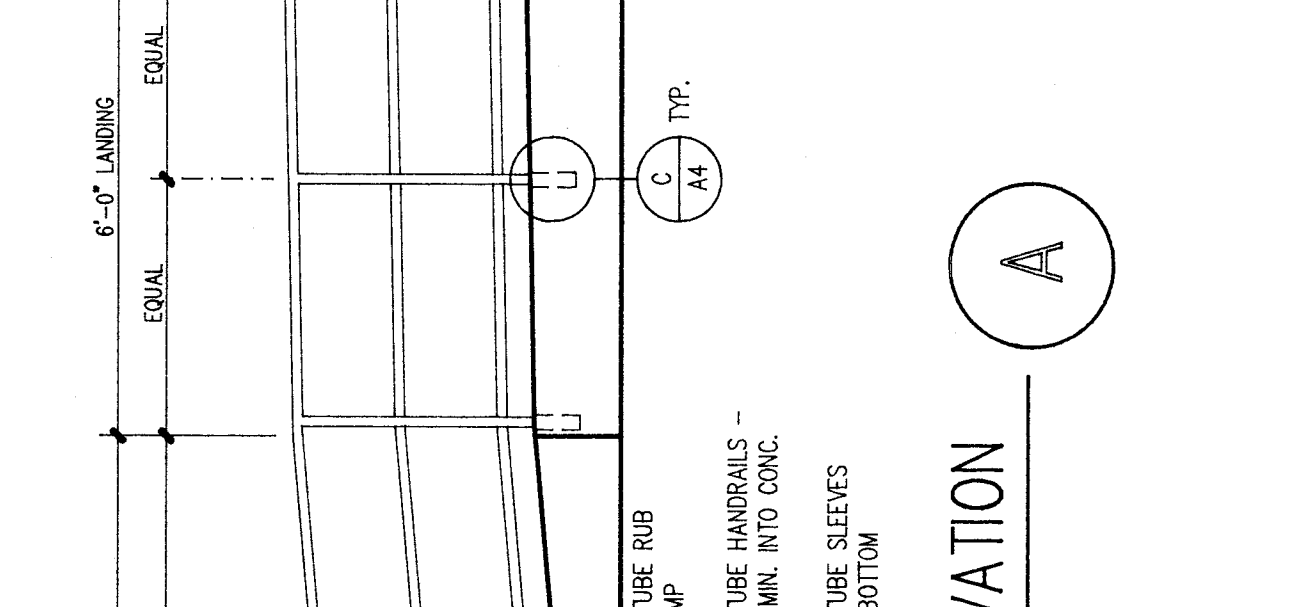

**RAMP & LANDING SECTION D**  
 SCALE: 1/2" = 1'-0"

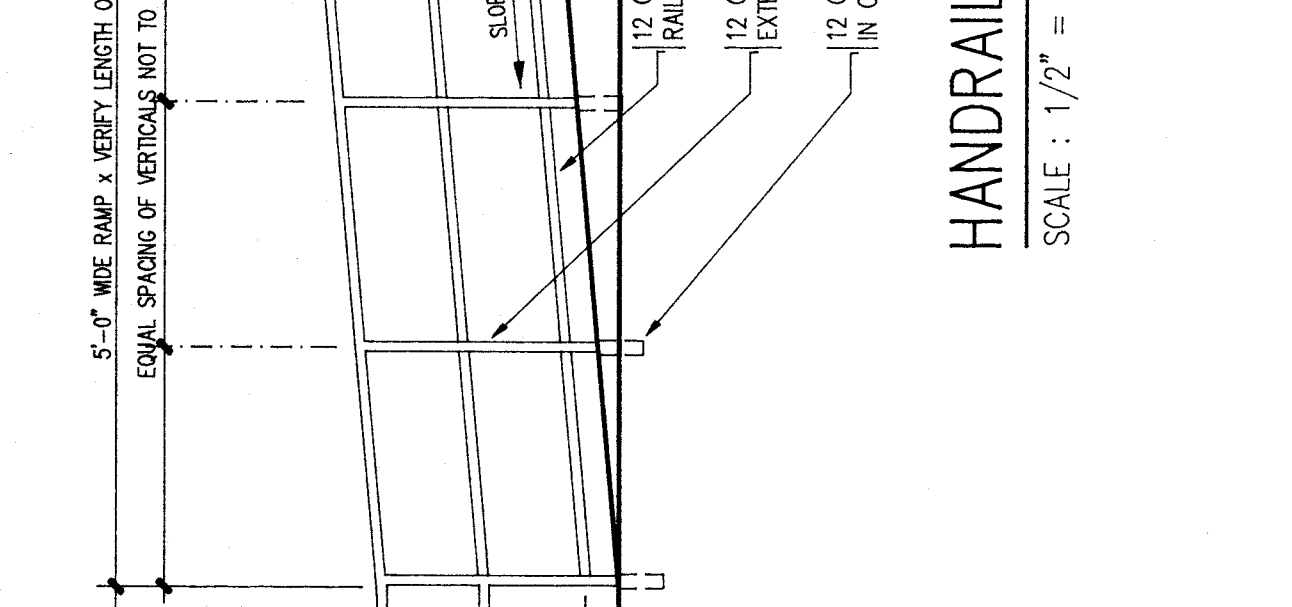

**RAMP & LANDING SECTION E**  
 SCALE: 1/2" = 1'-0"

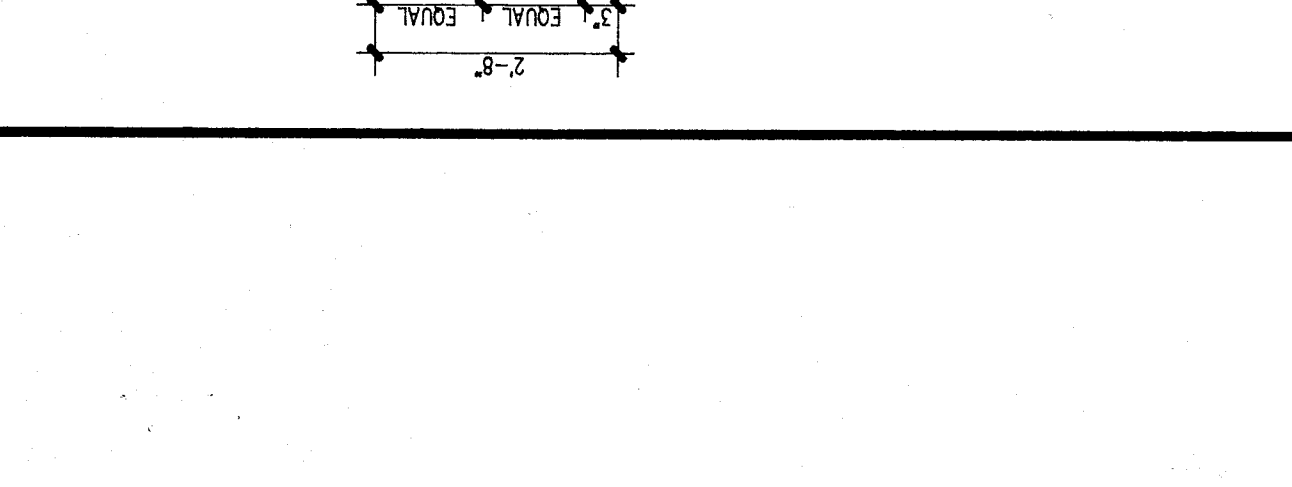

NOTE: RAMP, LANDINGS, HANDRAILS, HANDRAILS NOTED TO HAVE 1 1/2\"/>

- ALL ITEMS SHOWN BUT NOT NOTED SHALL BE THE SAME AS SECTION "D" THIS SHEET
- ALL WELDS TO BE GROUND SMOOTH & ALL WELDING MATERIALS & MEMBERS TO BE PRIMED & PAINTED
- SUBMIT THREE (3) SETS OF SHOP DRAWINGS TO ARCHITECT PRIOR TO MANUFACTURING

**HANDRAIL SLEEVE DETAIL**  
 SCALE: 3" = 1'-0"

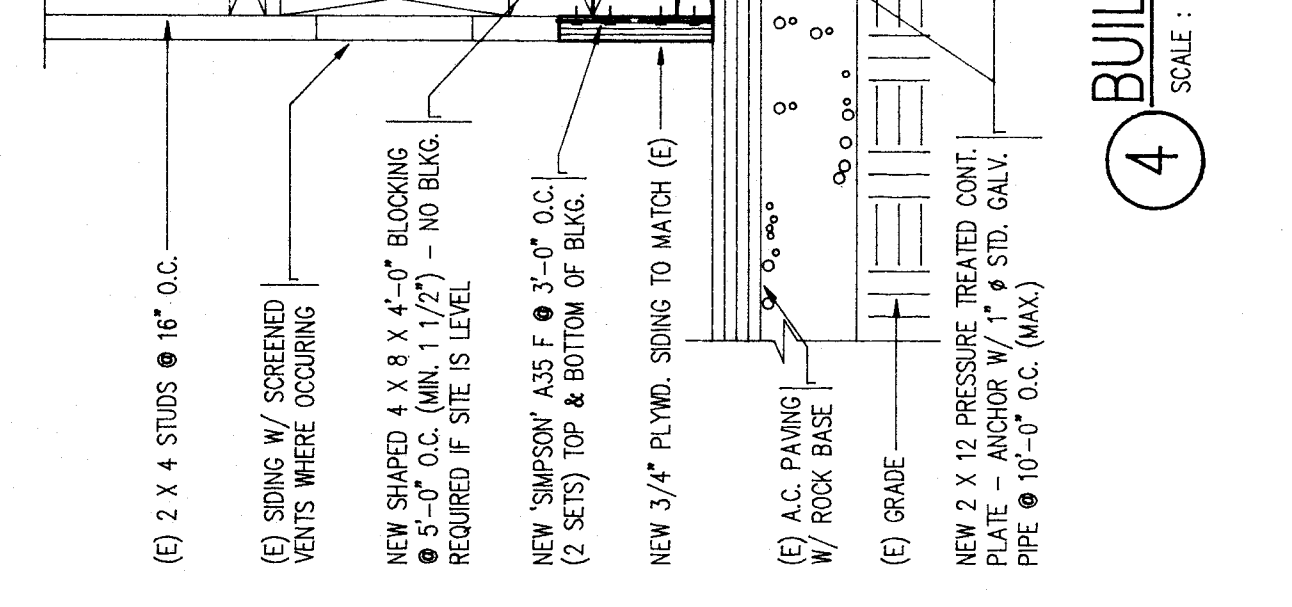

**HANDRAIL ELEVATION**  
 SCALE: 1/2" = 1'-0"

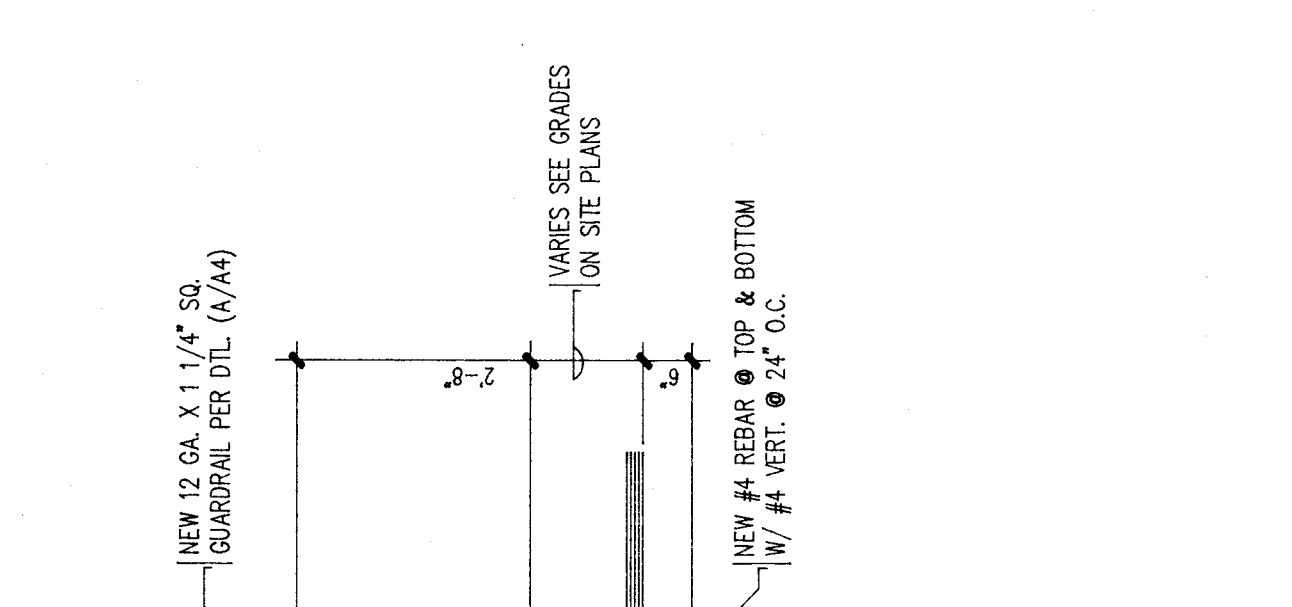

**STEPS & LANDING SECTION**  
 SCALE: 1/2" = 1'-0"

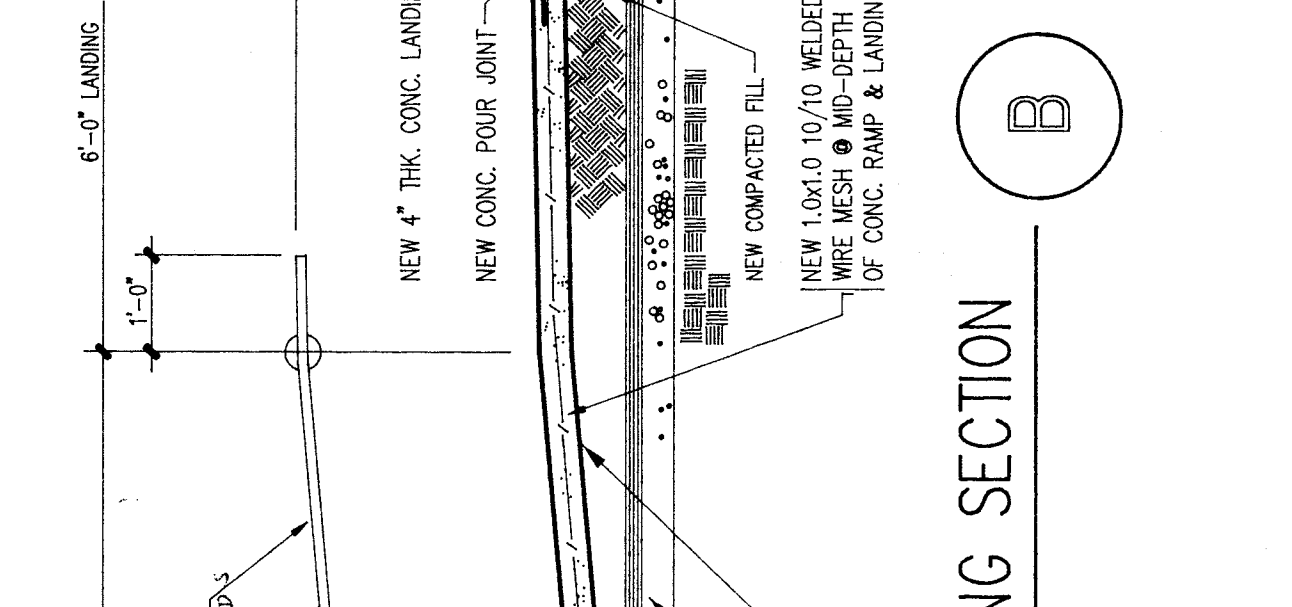

**RAMP & LANDING SECTION**  
 SCALE: 1/2" = 1'-0"

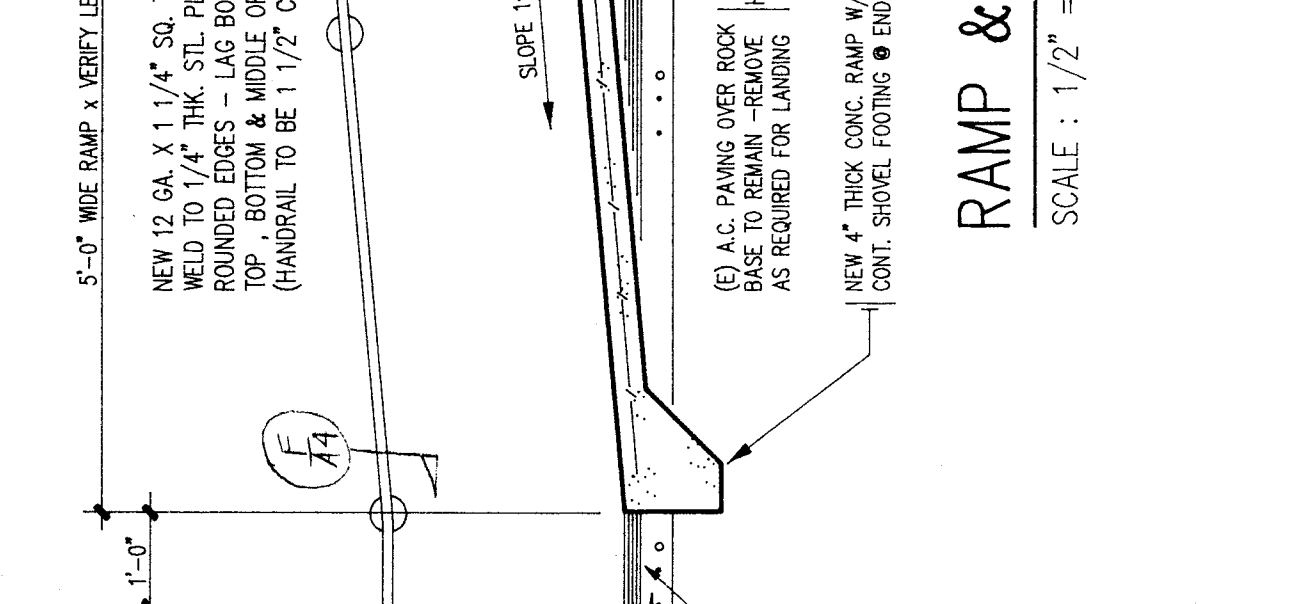

**STANDARD RAMP PLAN Z**  
 SCALE: 1/4" = 1'-0"

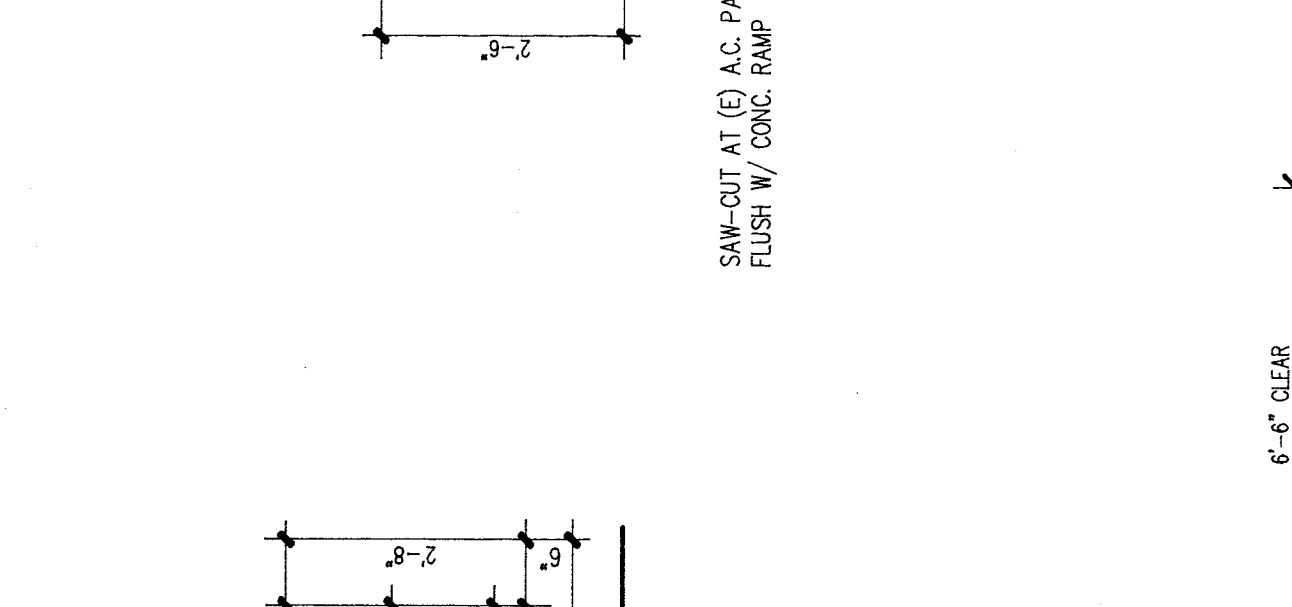

**STANDARD STEPS PLAN Y**  
 SCALE: 1/4" = 1'-0"

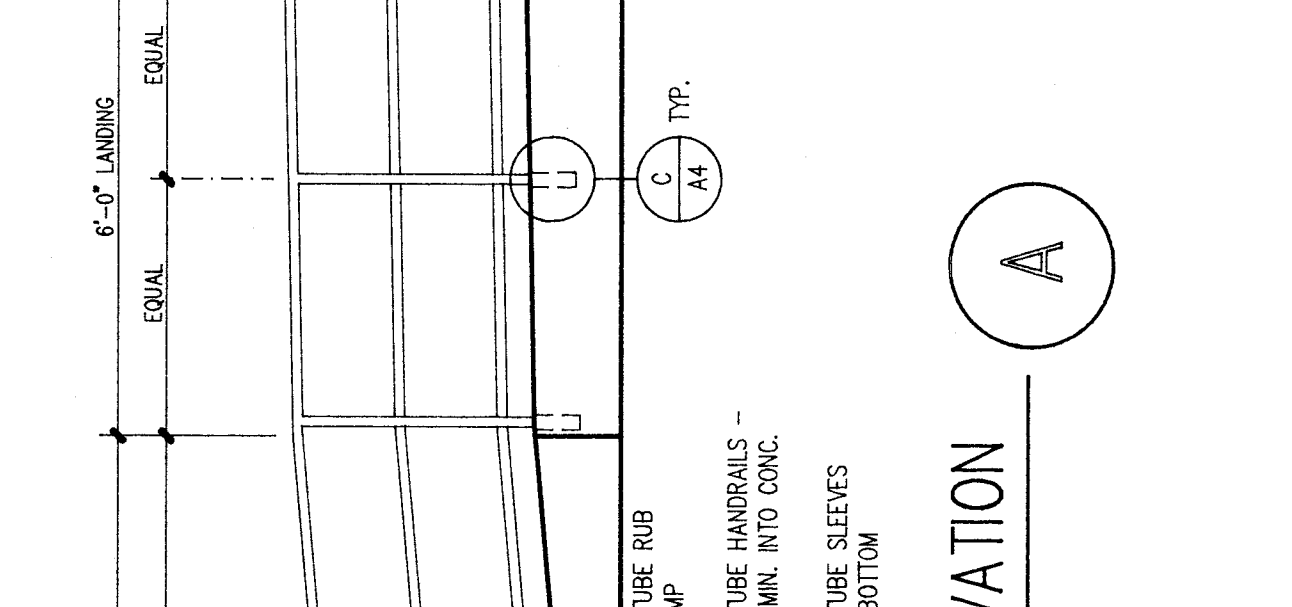

**RAMP & LANDING SECTION D**  
 SCALE: 1/2" = 1'-0"

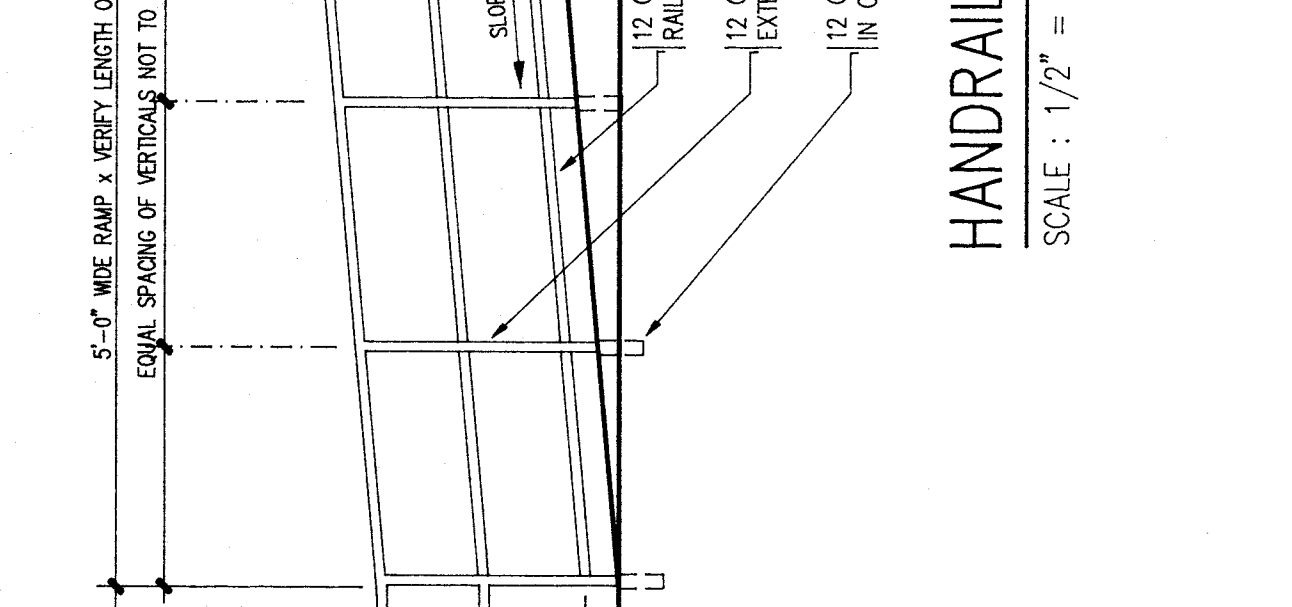

**RAMP & LANDING SECTION E**  
 SCALE: 1/2" = 1'-0"

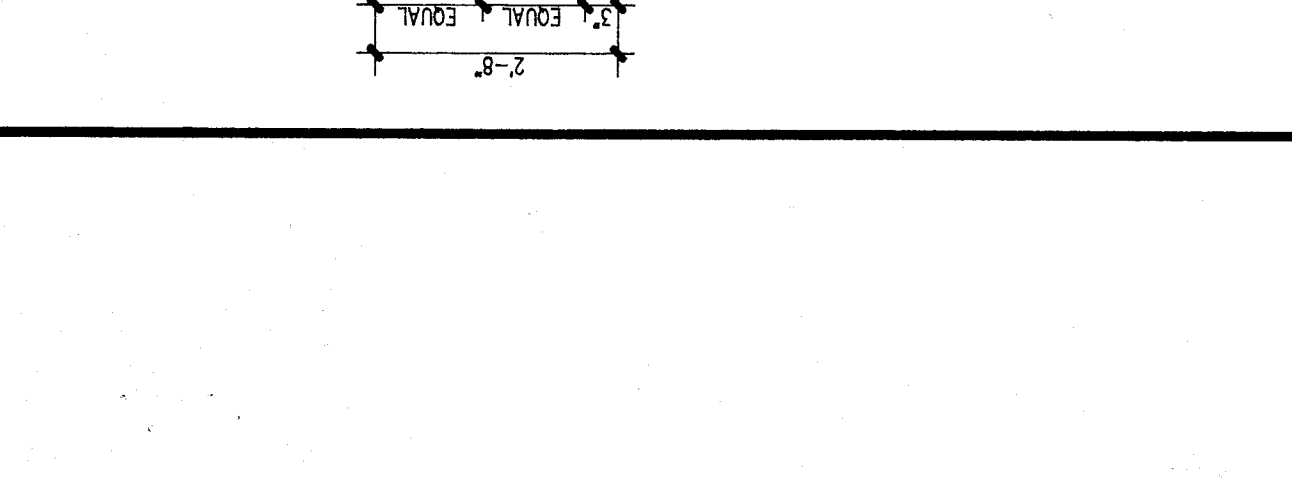

NOTE: RAMP, LANDINGS, HANDRAILS, HANDRAILS NOTED TO HAVE 1 1/2\"/>

- ALL ITEMS SHOWN BUT NOT NOTED SHALL BE THE SAME AS SECTION "D" THIS SHEET
- ALL WELDS TO BE GROUND SMOOTH & ALL WELDING MATERIALS & MEMBERS TO BE PRIMED & PAINTED
- SUBMIT THREE (3) SETS OF SHOP DRAWINGS TO ARCHITECT PRIOR TO MANUFACTURING

**HANDRAIL SLEEVE DETAIL**  
 SCALE: 3" = 1'-0"

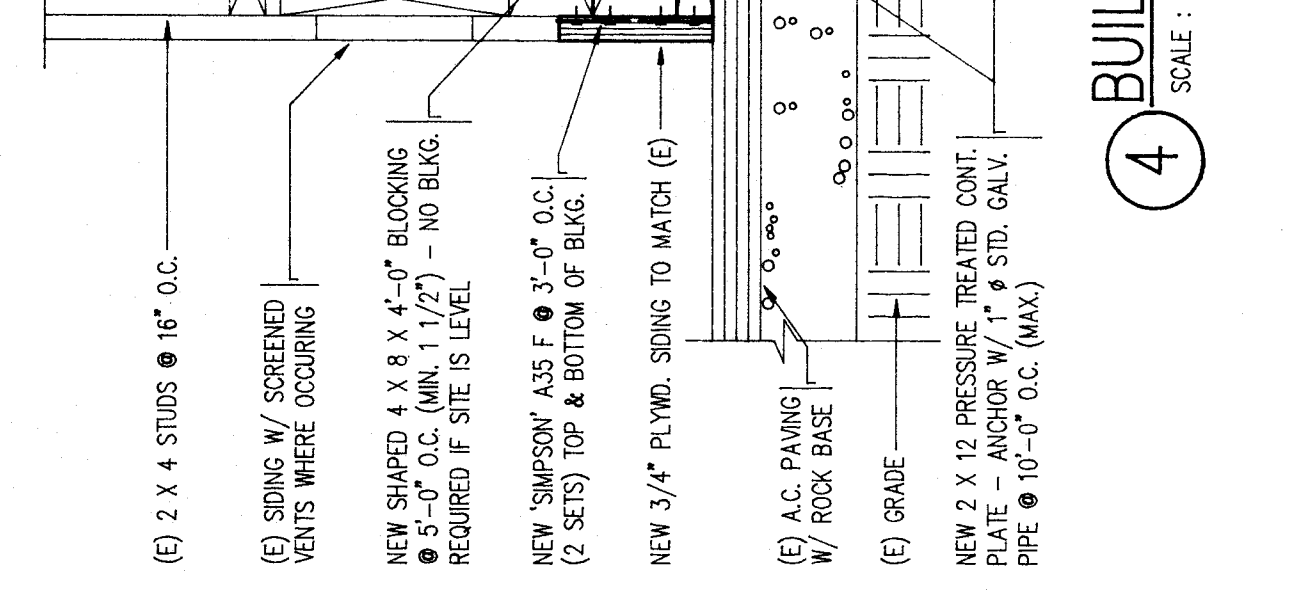

**HANDRAIL ELEVATION**  
 SCALE: 1/2" = 1'-0"

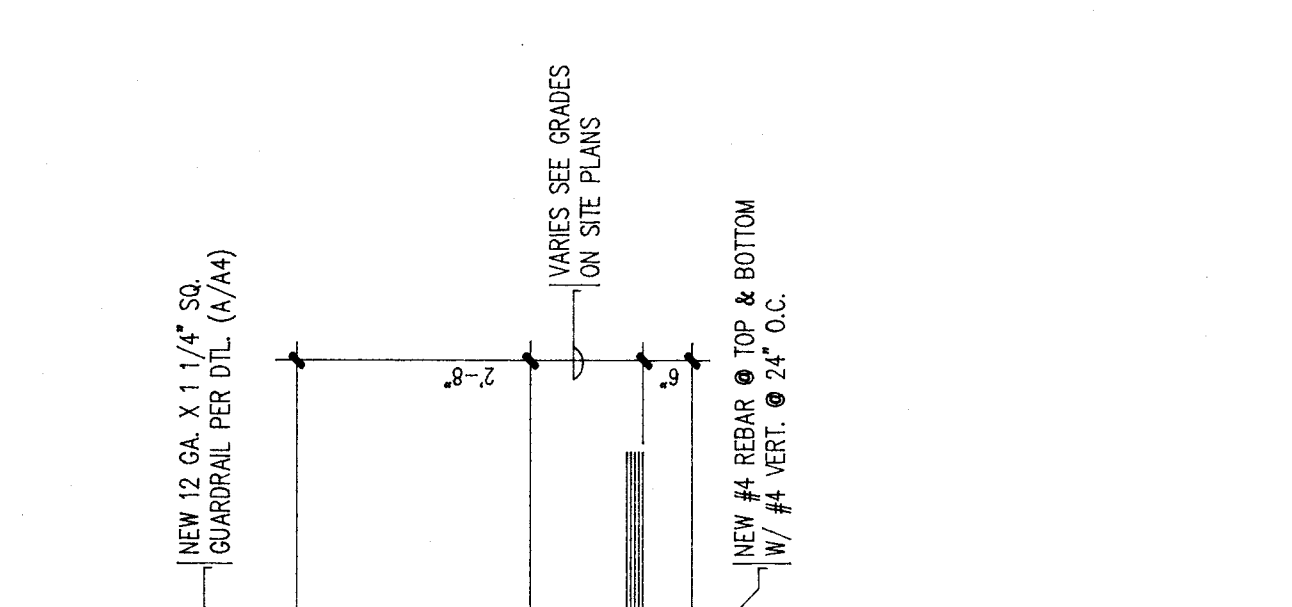

**STEPS & LANDING SECTION**  
 SCALE: 1/2" = 1'-0"

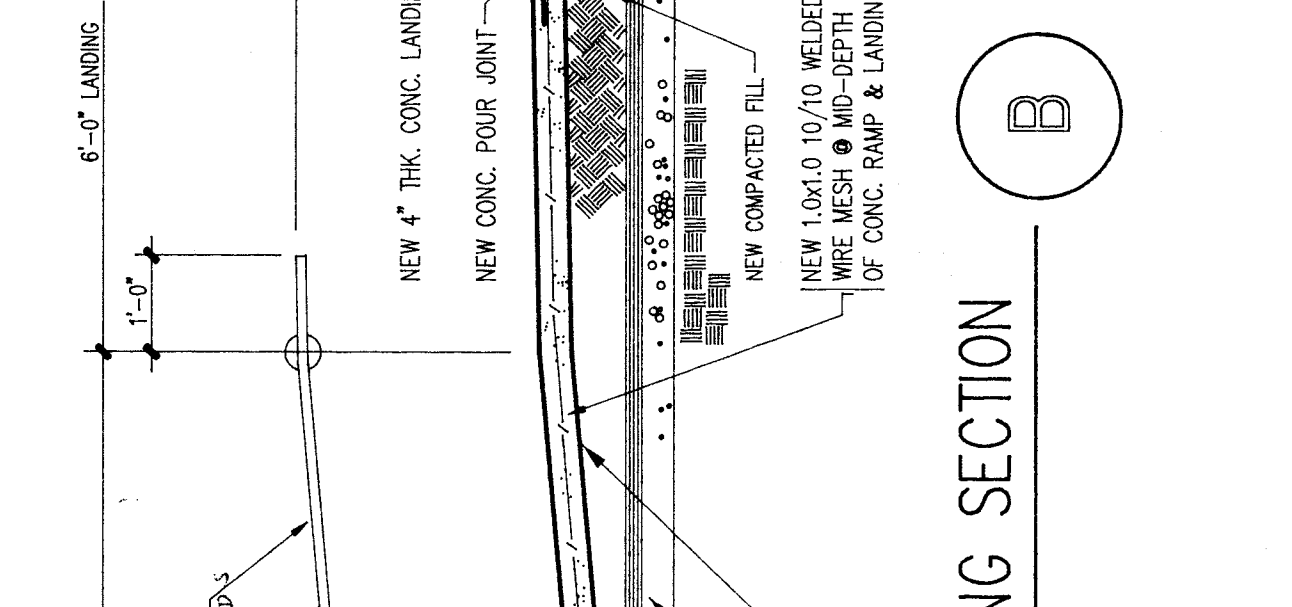

**RAMP & LANDING SECTION**  
 SCALE: 1/2" = 1'-0"

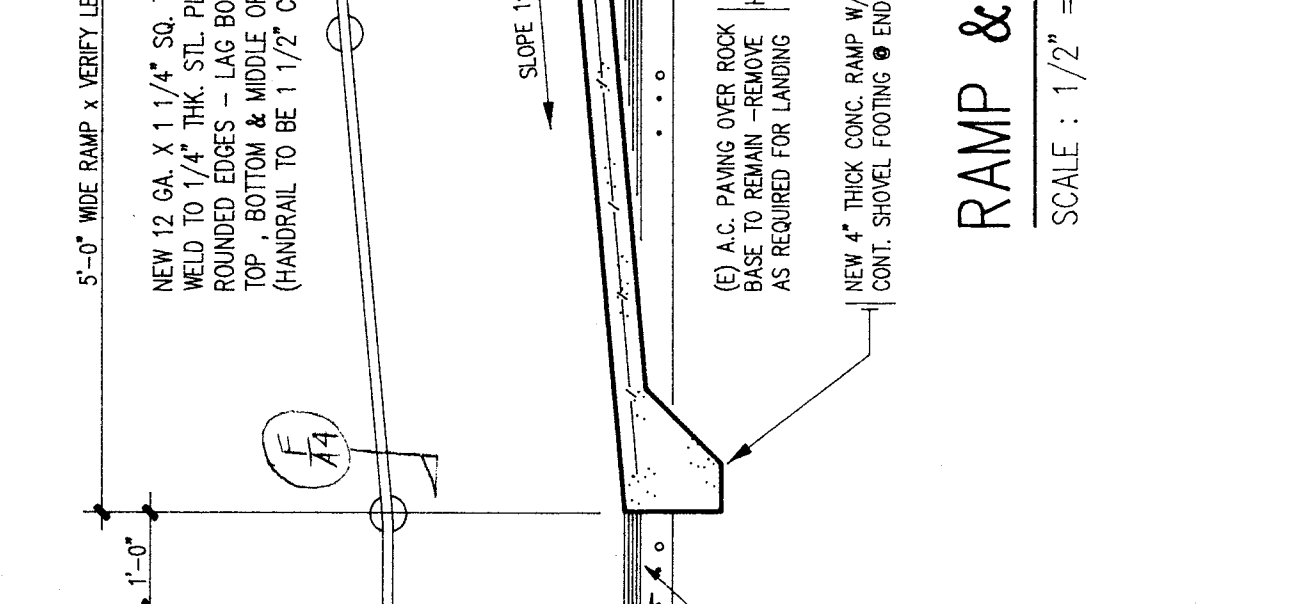

**STANDARD RAMP PLAN Z**  
 SCALE: 1/4" = 1'-0"

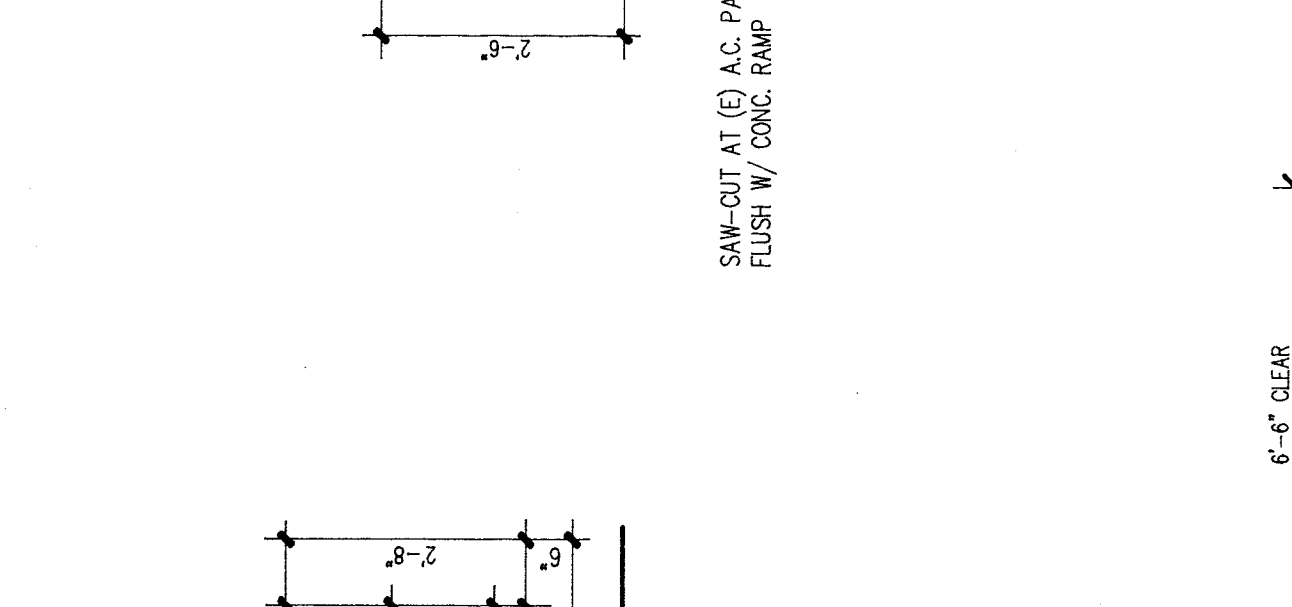

**STANDARD STEPS PLAN Y**  
 SCALE: 1/4" = 1'-0"

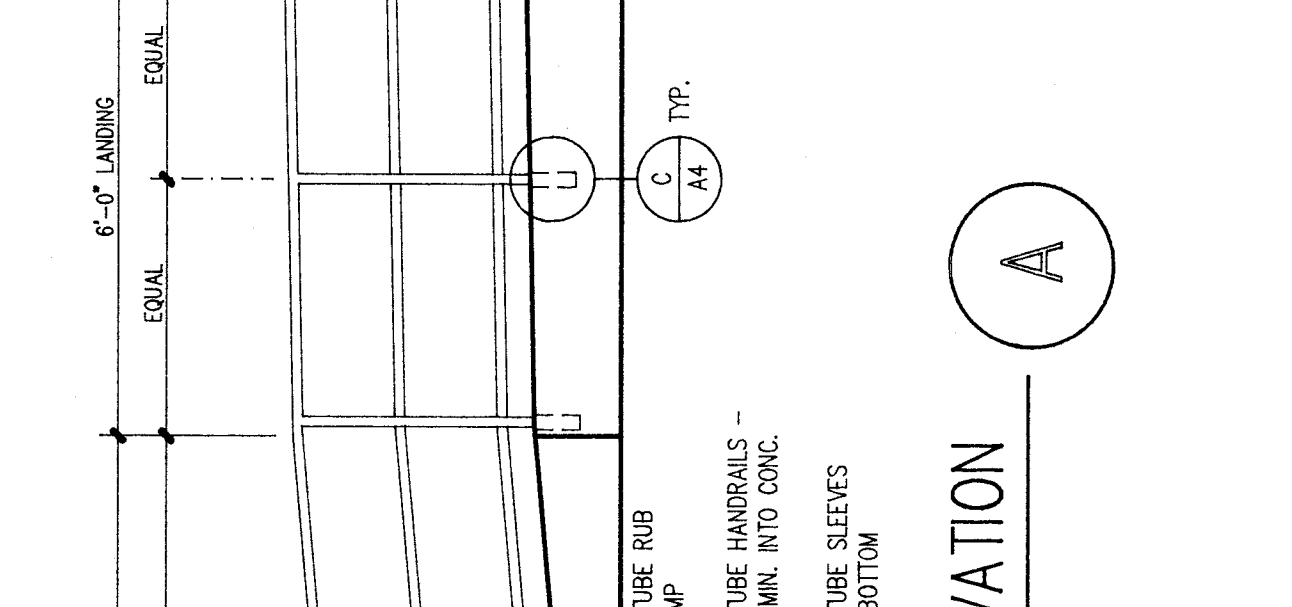

**RAMP & LANDING SECTION D**  
 SCALE: 1/2" = 1'-0"

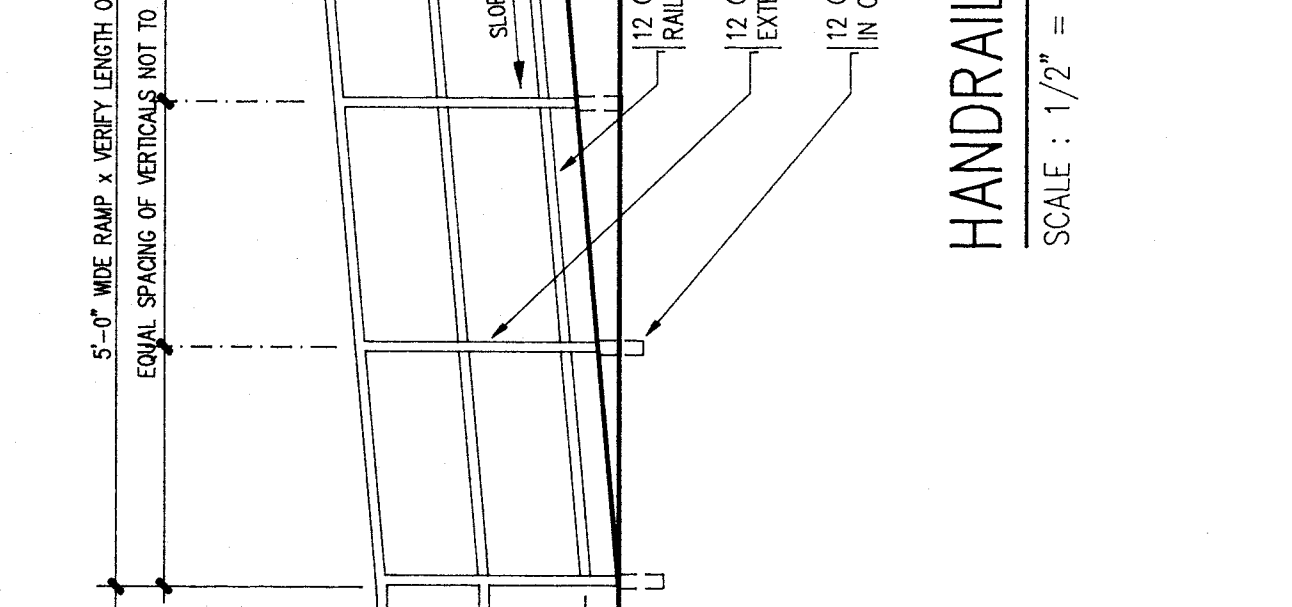

**RAMP & LANDING SECTION E**  
 SCALE: 1/2" = 1'-0"

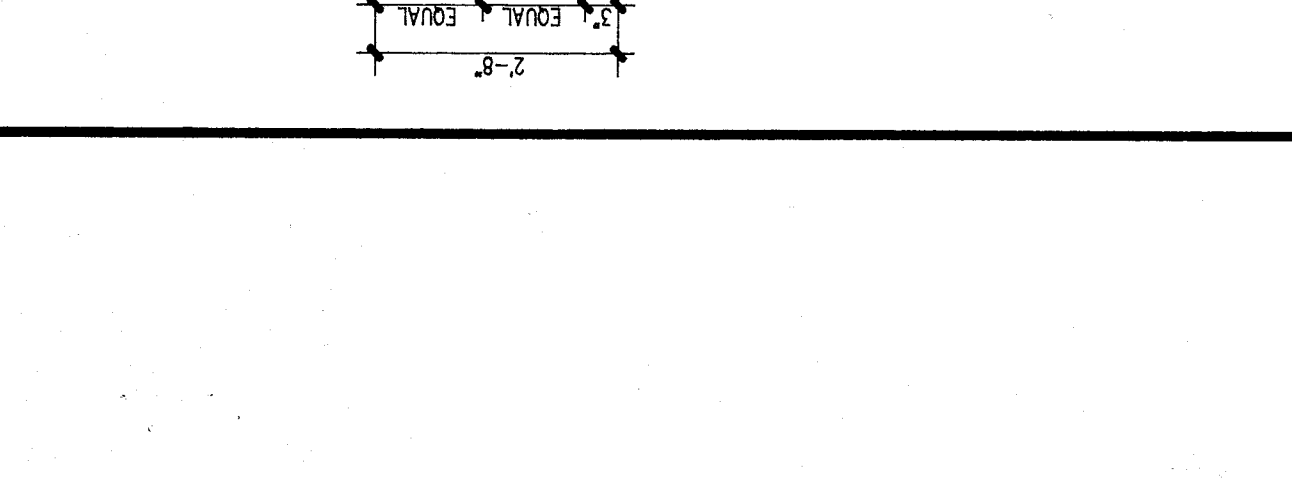

NOTE: RAMP, LANDINGS, HANDRAILS, HANDRAILS NOTED TO HAVE 1 1/2\"/>

- ALL ITEMS SHOWN BUT NOT NOTED SHALL BE THE SAME AS SECTION "D" THIS SHEET
- ALL WELDS TO BE GROUND SMOOTH & ALL WELDING MATERIALS & MEMBERS TO BE PRIMED & PAINTED
- SUBMIT THREE (3) SETS OF SHOP DRAWINGS TO ARCHITECT PRIOR TO MANUFACTURING

**HANDRAIL SLEEVE DETAIL**  
 SCALE: 3" = 1'-0"

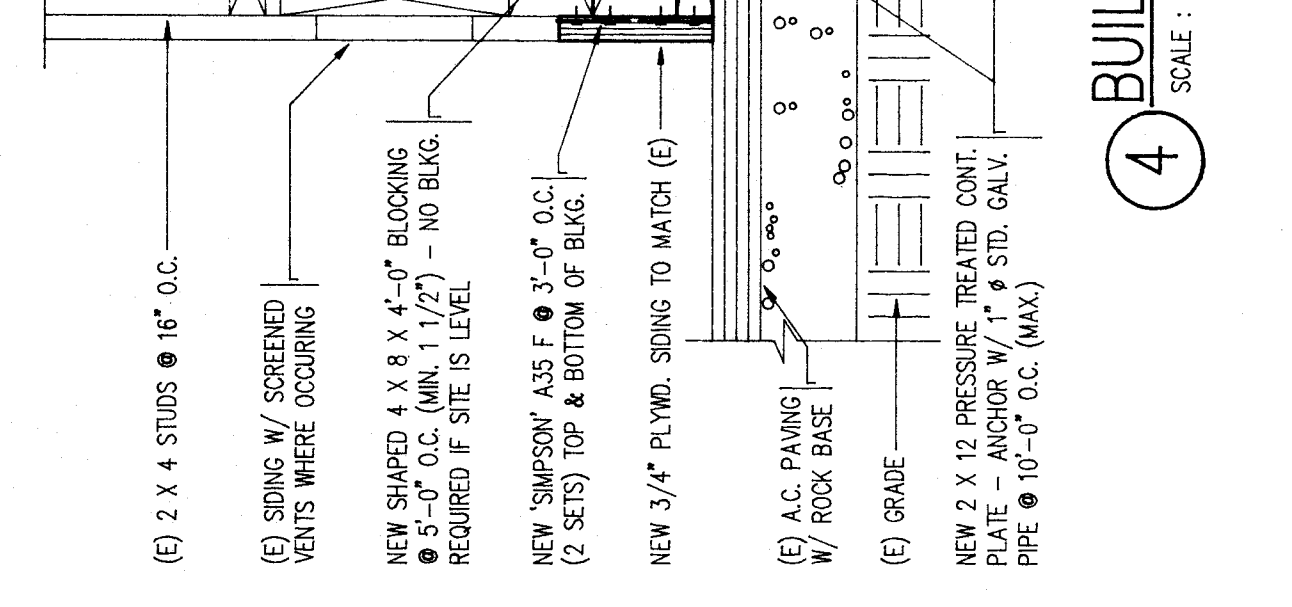

**HANDRAIL ELEVATION**  
 SCALE: 1/2" = 1'-0"

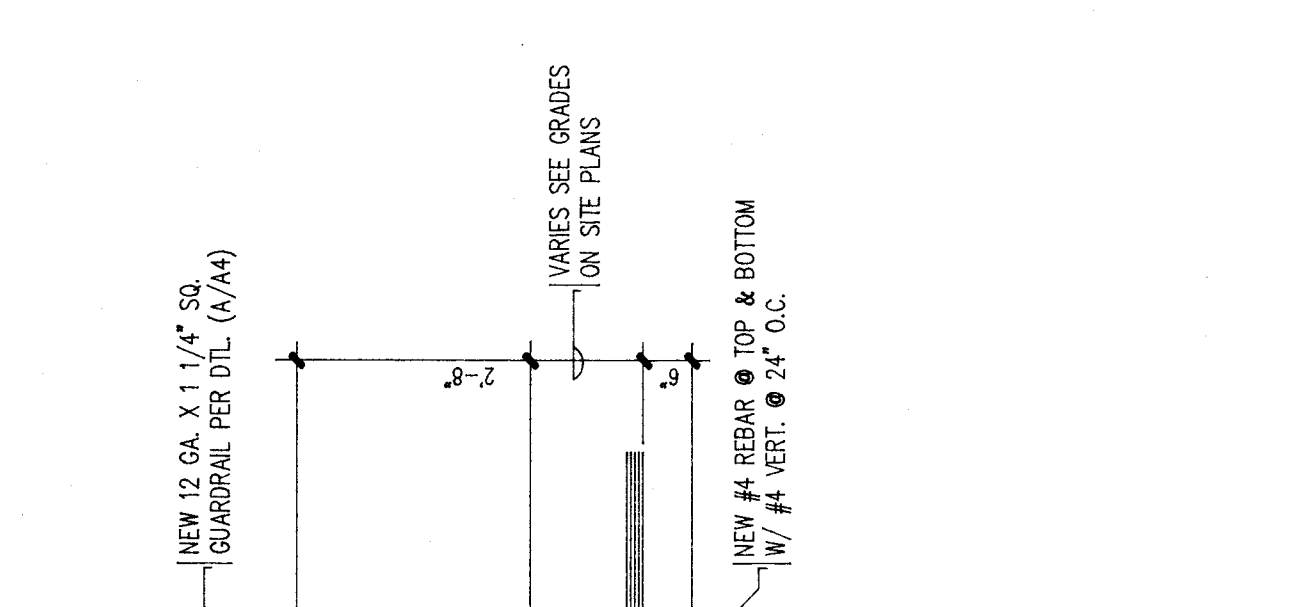

**STEPS & LANDING SECTION**  
 SCALE: 1/2" = 1'-0"

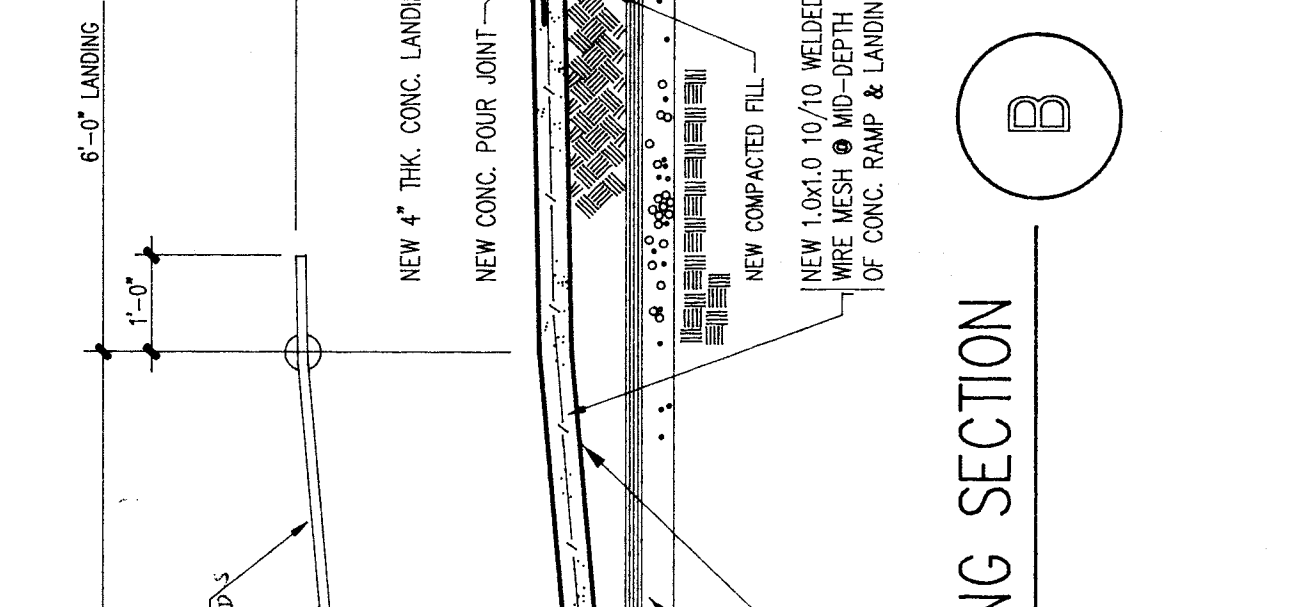

**RAMP & LANDING SECTION**  
 SCALE: 1/2" = 1'-0"

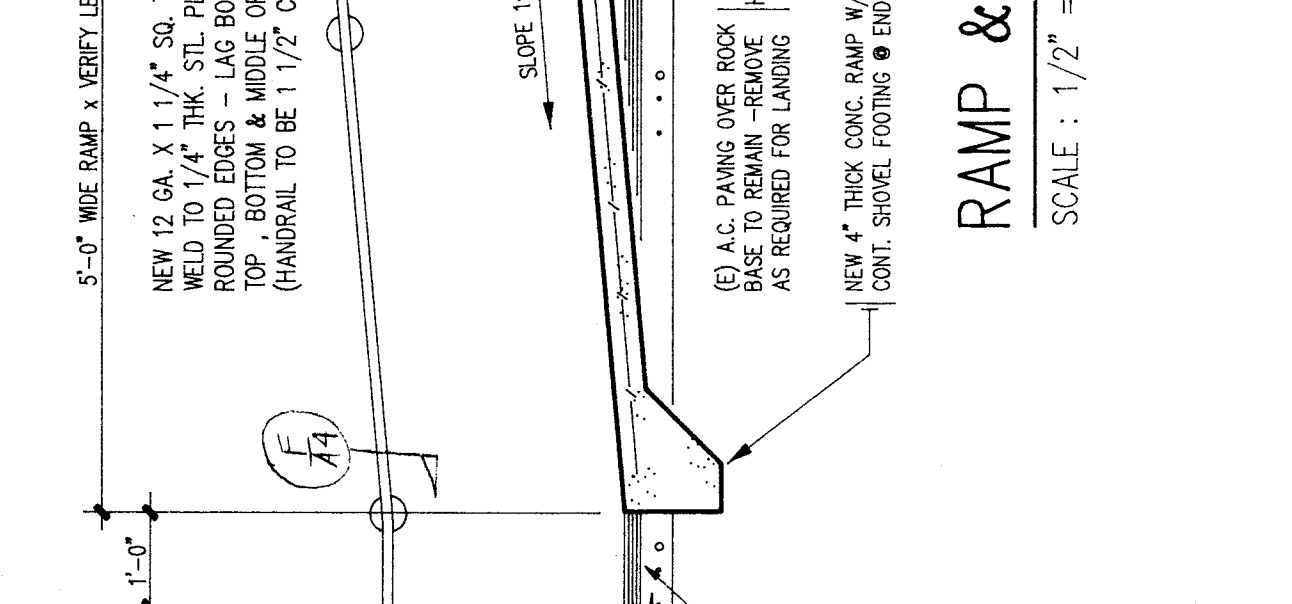

**STANDARD RAMP PLAN Z**  
 SCALE: 1/4" = 1'-0"

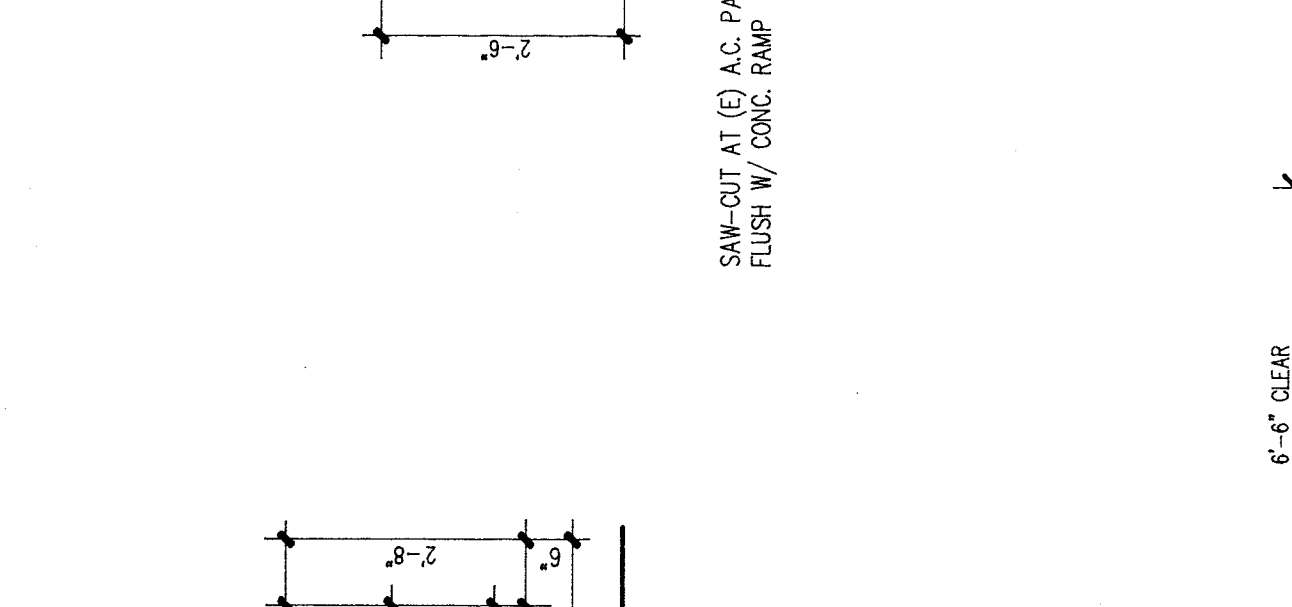

**STANDARD STEPS PLAN Y**  
 SCALE: 1/4" = 1'-0"

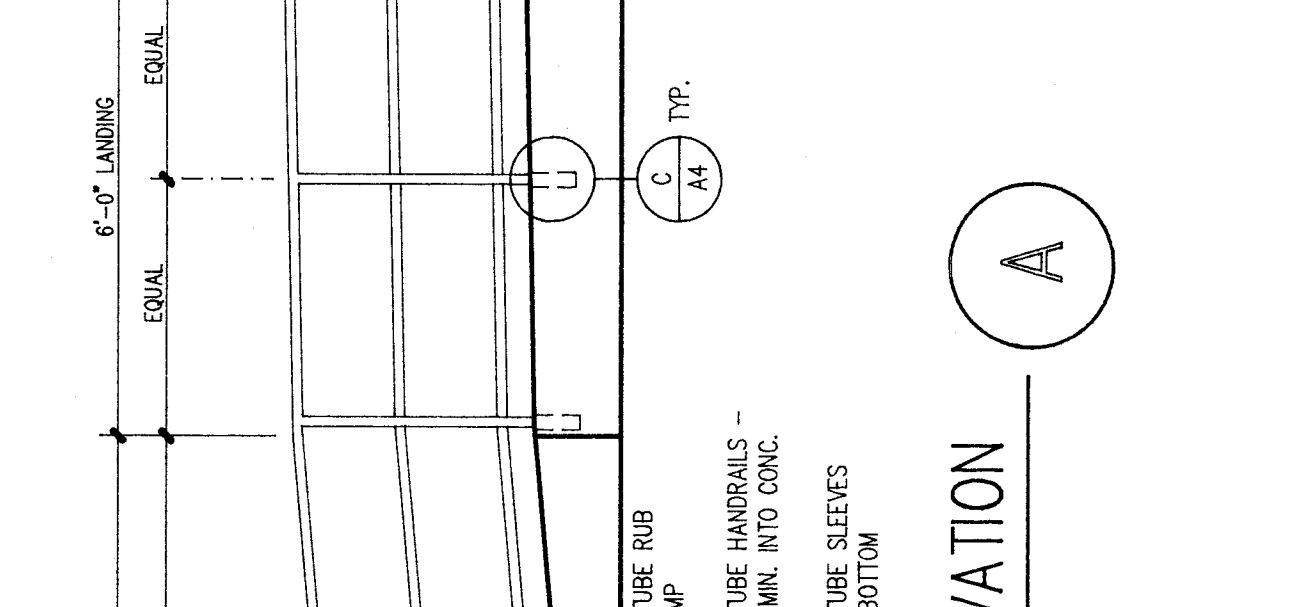

**RAMP & LANDING SECTION D**  
 SCALE: 1/2" = 1'-0"

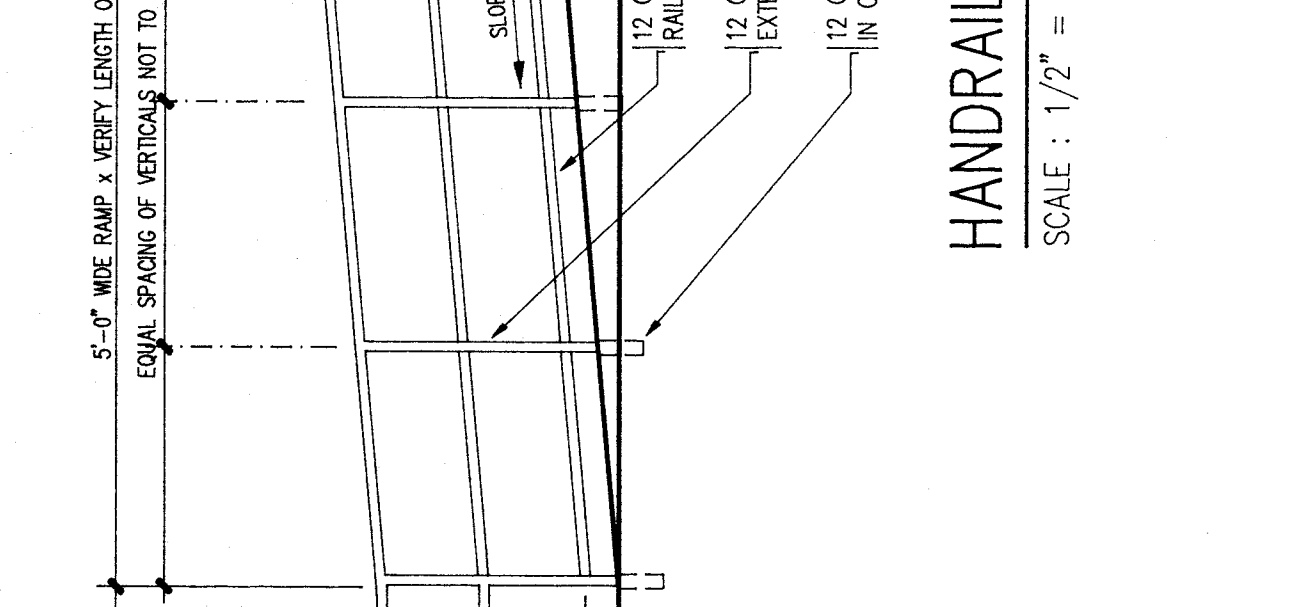

**RAMP & LANDING SECTION E**  
 SCALE: 1/2" = 1'-0"

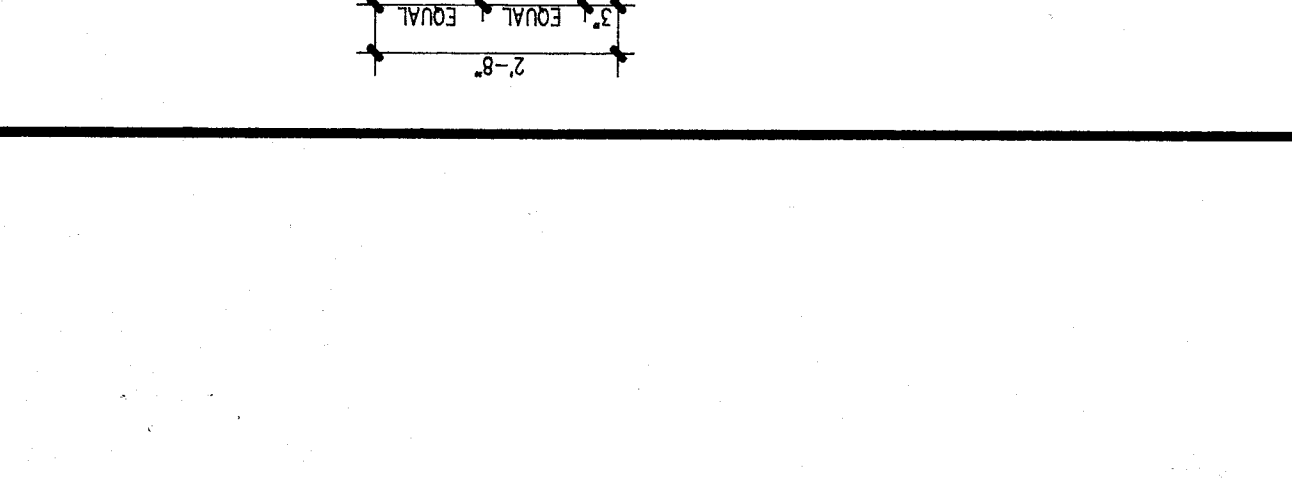

NOTE: RAMP, LANDINGS, HANDRAILS, HANDRAILS NOTED TO HAVE 1 1/2\"/>

- ALL ITEMS SHOWN BUT NOT NOTED SHALL BE THE SAME AS SECTION "D" THIS SHEET
- ALL WELDS TO BE GROUND SMOOTH & ALL WELDING MATERIALS & MEMBERS TO BE PRIMED & PAINTED
- SUBMIT THREE (3) SETS OF SHOP DRAWINGS TO ARCHITECT PRIOR TO MANUFACTURING

**HANDRAIL SLEEVE DETAIL**  
 SCALE: 3" = 1'-0"

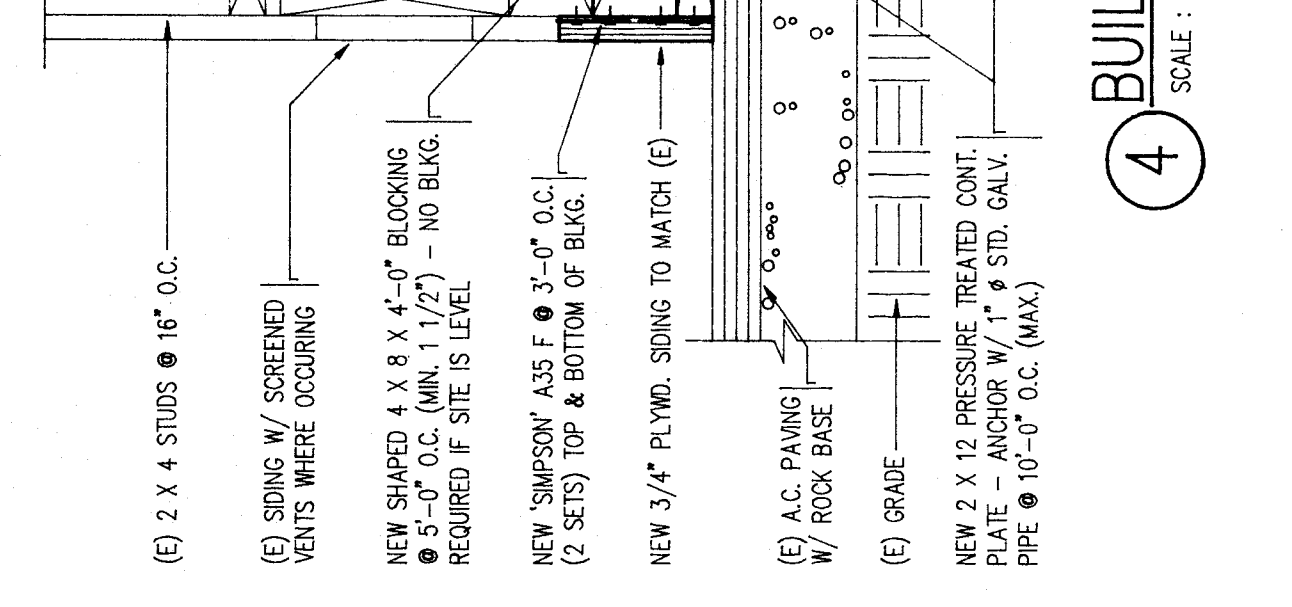

**HANDRAIL ELEVATION**  
 SCALE: 1/2" = 1'-0"

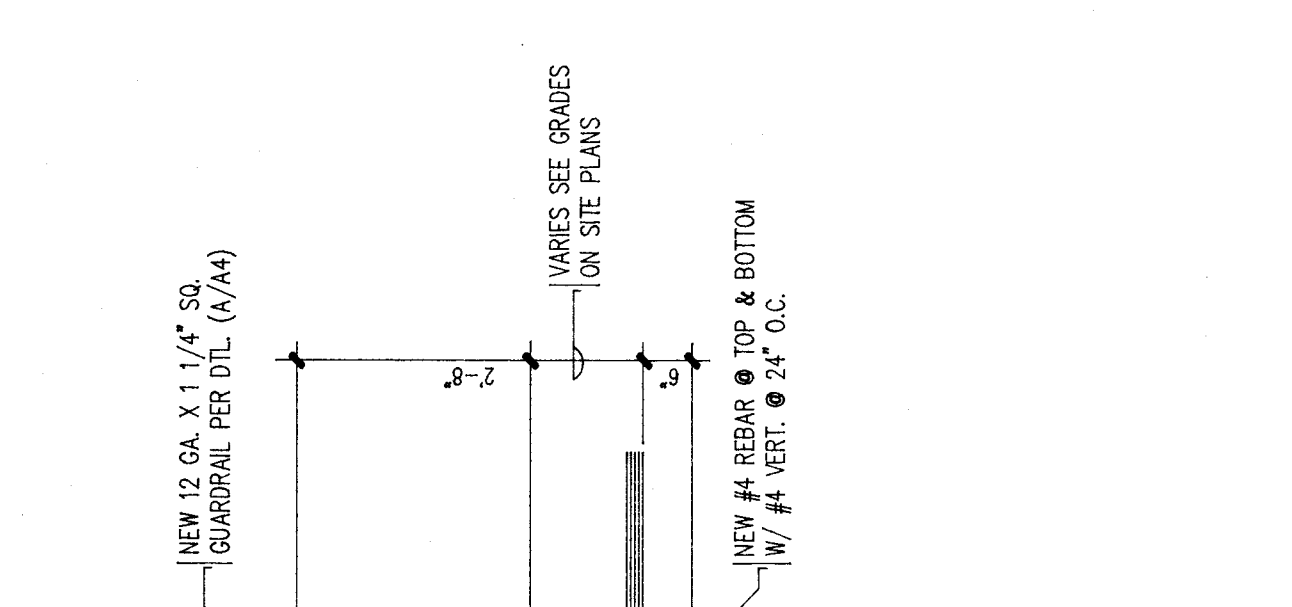

**STEPS & LANDING SECTION**  
 SCALE: 1/2" = 1'-0"

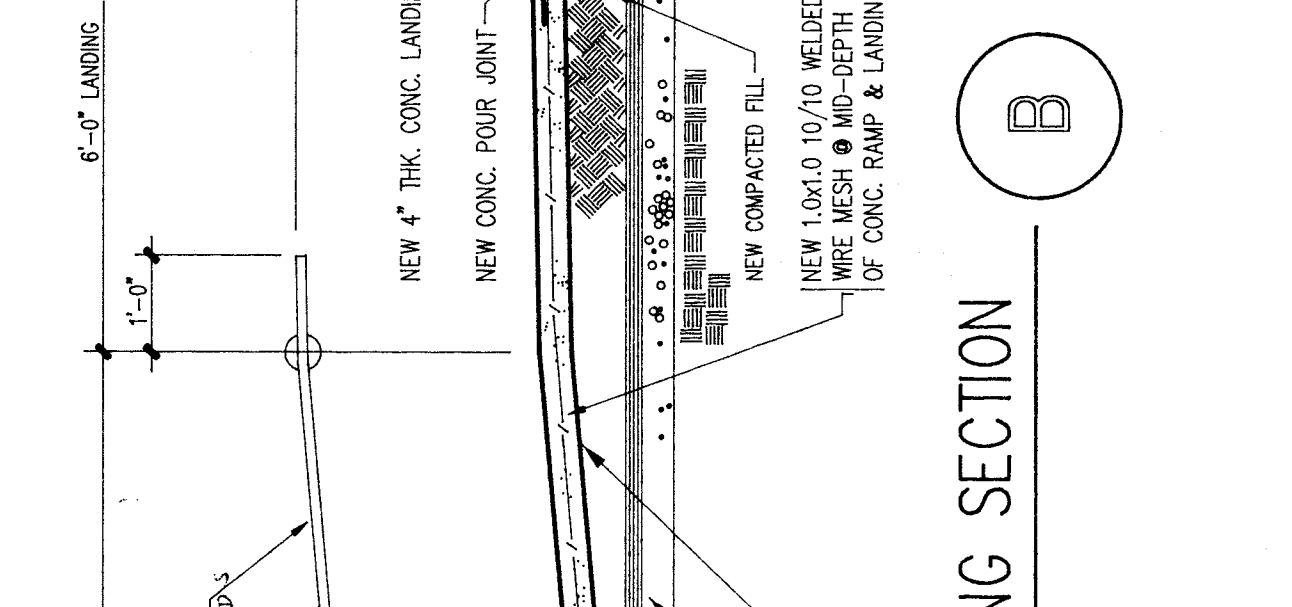

**RAMP & LANDING SECTION**  
 SCALE: 1/2" = 1'-0"

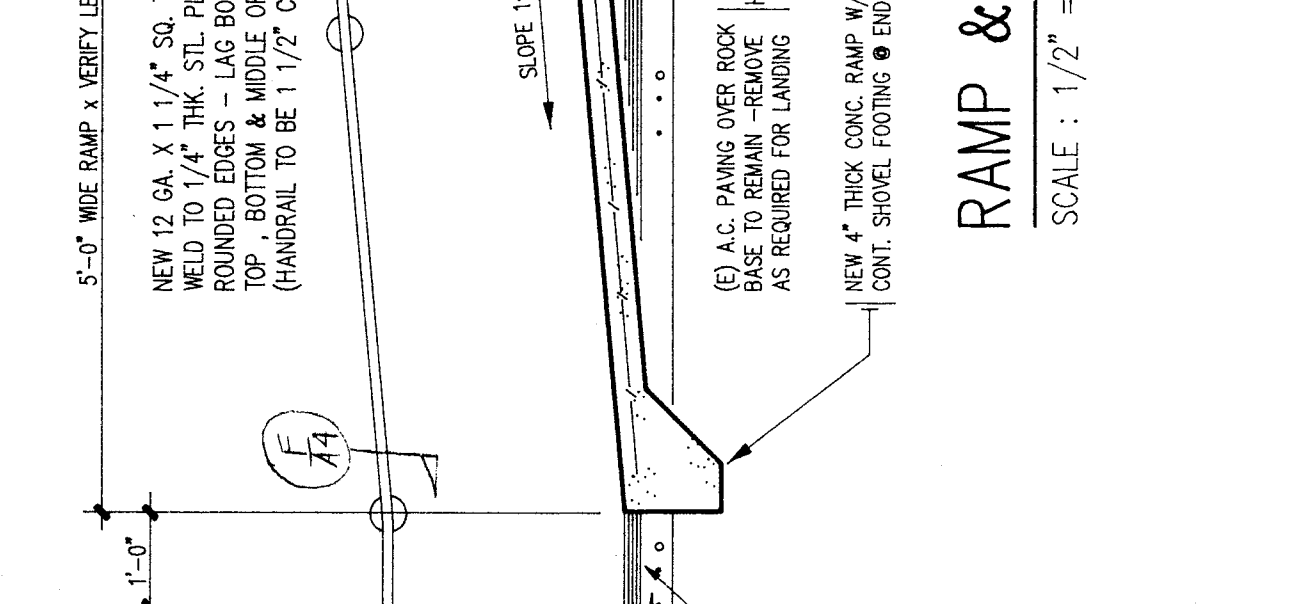

**STANDARD RAMP PLAN Z**  
 SCALE: 1/4" = 1'-0"

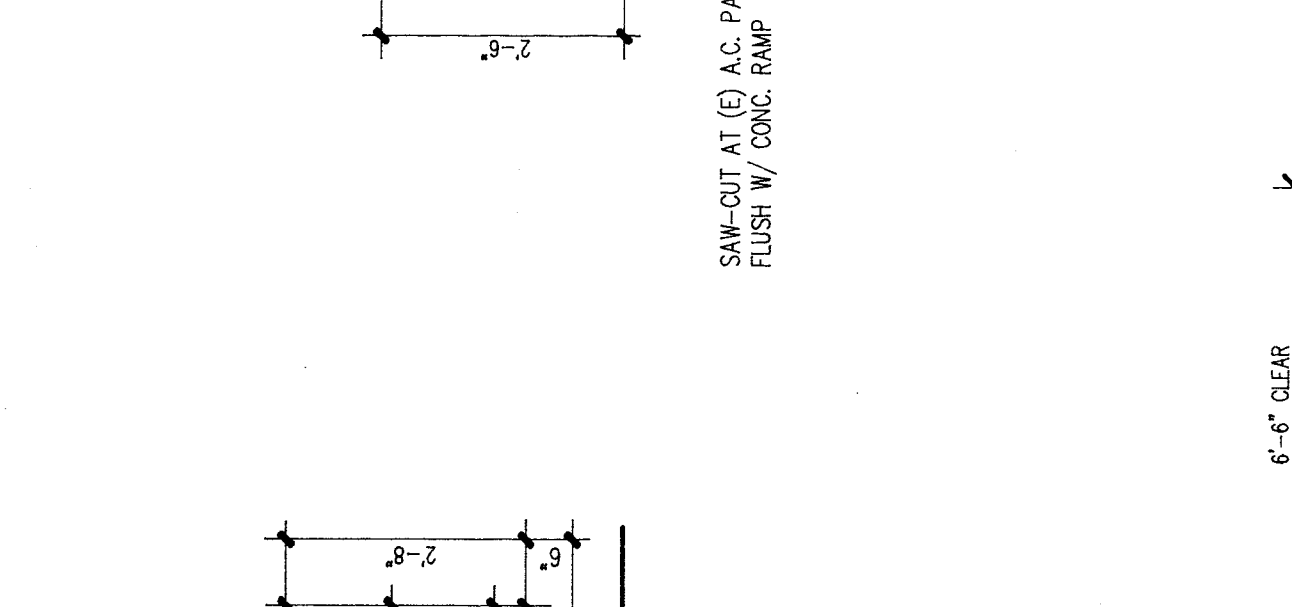

**STANDARD STEPS PLAN Y**  
 SCALE: 1/4" = 1'-0"

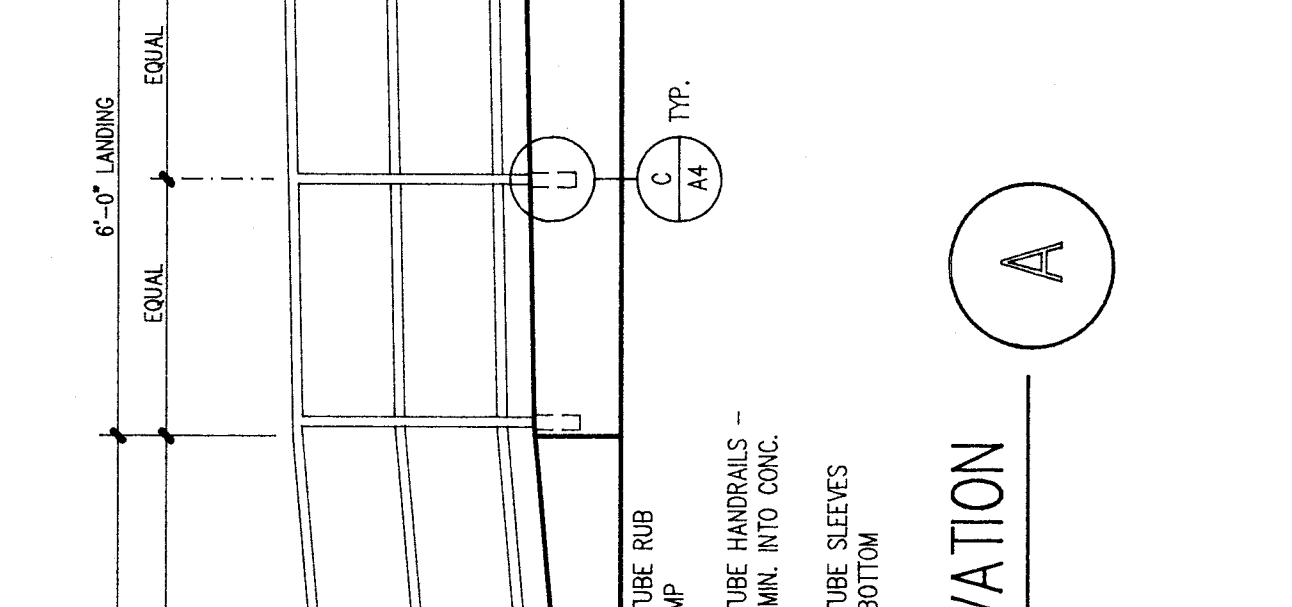

**RAMP & LANDING SECTION D**  
 SCALE: 1/2" = 1'-0"

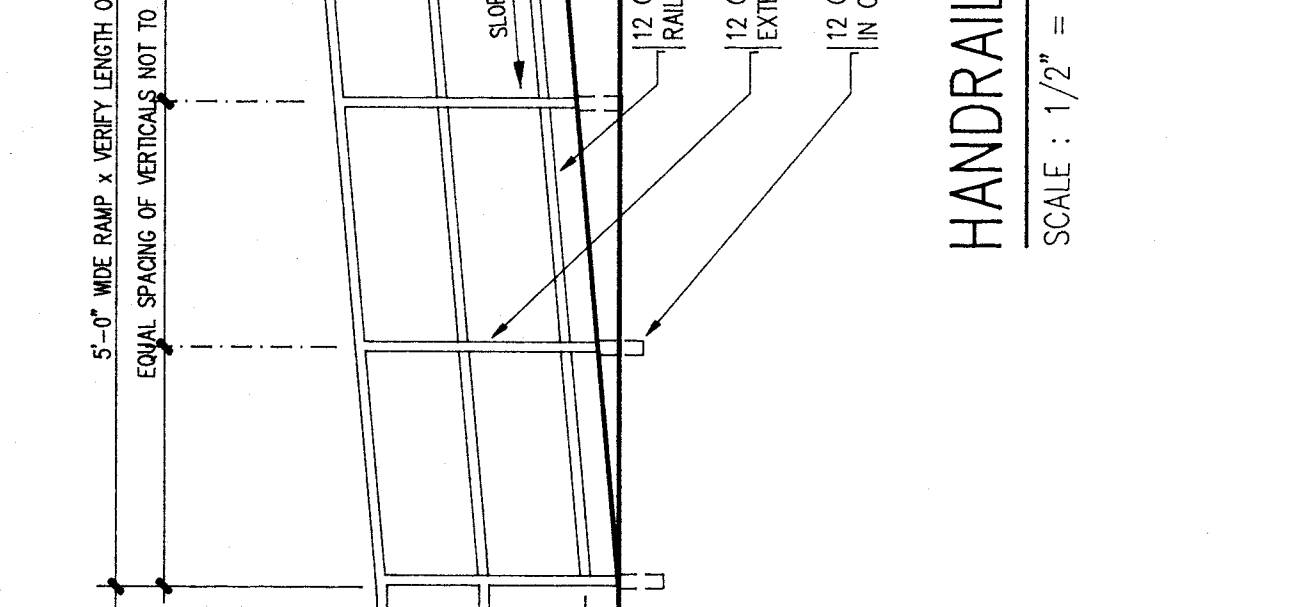

**RAMP & LANDING SECTION E**  
 SCALE: 1/2" = 1'-0"

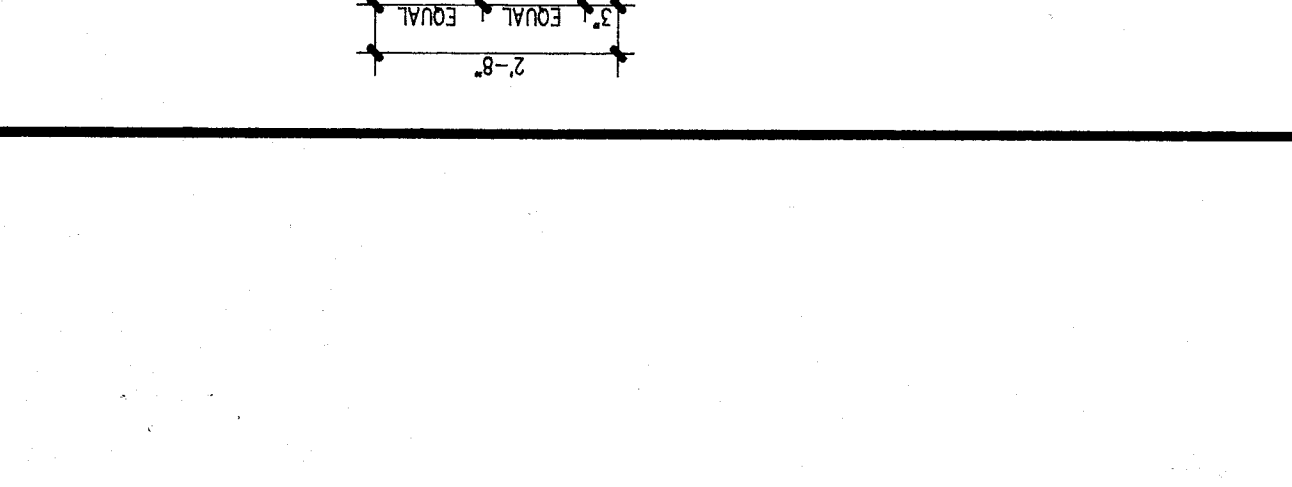

NOTE: RAMP, LANDINGS, HANDRAILS, HANDRAILS NOTED TO HAVE 1 1/2\"/>

- ALL ITEMS SHOWN BUT NOT NOTED SHALL BE THE SAME AS SECTION "D" THIS SHEET
- ALL WELDS TO BE GROUND SMOOTH & ALL WELDING MATERIALS & MEMBERS TO BE PRIMED & PAINTED
- SUBMIT THREE (3) SETS OF SHOP DRAWINGS TO ARCHITECT PRIOR TO MANUFACTURING

**HANDRAIL SLEEVE DETAIL**  
 SCALE: 3" = 1'-0"

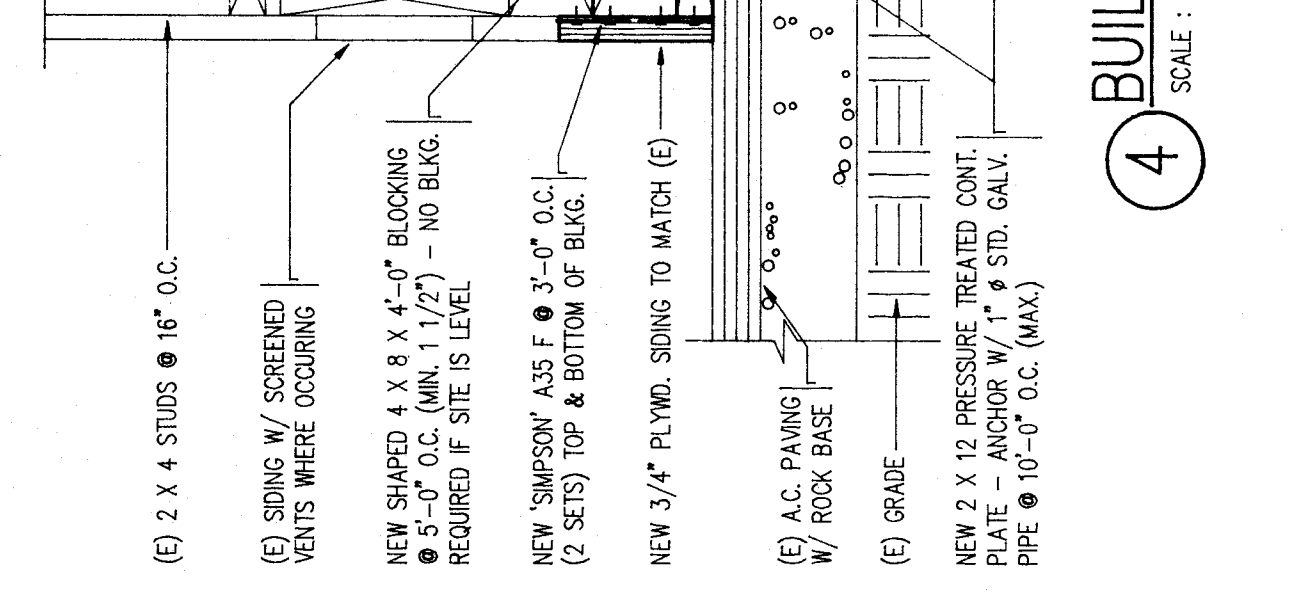

**HANDRAIL ELEVATION**  
 SCALE: 1/2" = 1'-0"

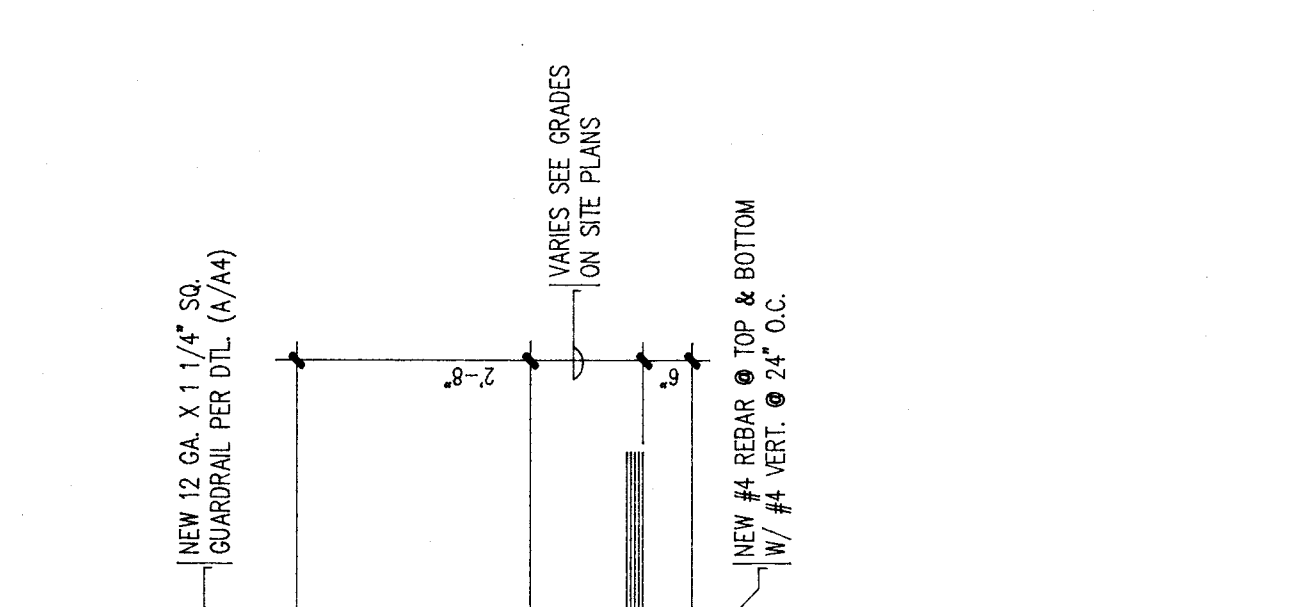

**STEPS & LANDING SECTION**  
 SCALE: 1/2" = 1'-0"

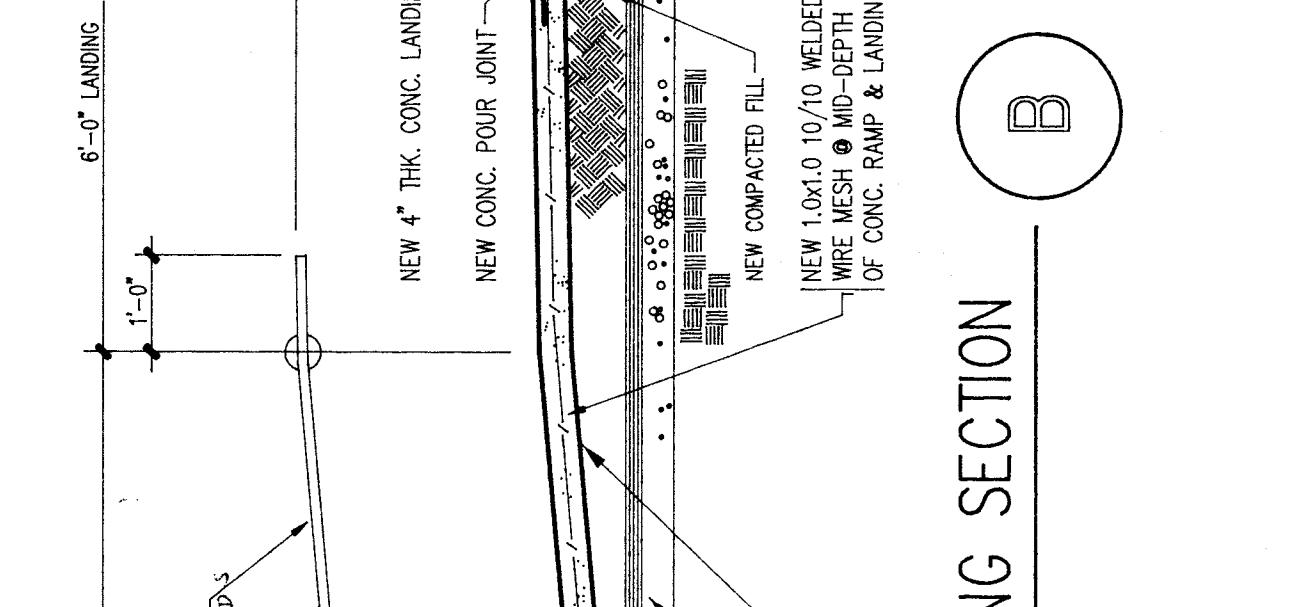

**RAMP & LANDING SECTION**  
 SCALE: 1/2" = 1'-0"





TEXAS STREET

(E) SEWER W/ MANHOLE COVER  
AT CENTERLINE OF STREET

POINT OF CONNECTION FOR  
NEW 4" SEWER LINE

NOTE: SEE ARCH. DRAWINGS FOR  
PATCHING OF A.C. PAVING AFTER  
TRENCHING FOR PLUMBING LINES

NEW 4" SEWER LINE W/ C.O.T.C.

NEW 1 1/2" WATER LINE - INTERCEPT & CONNECT  
TO (E) 4" SEWER LINE & INSTALL CLEANOUT  
W/ ROTARY SHUT OFF VALVE IN YARD  
(TYP. FOR 4)

NEW SEWER LINE - RISE ABOVE GRADE @ FACE OF  
(E) BUNGALOW & CONNECT TO (E) SEWER LINE  
(TYP. FOR 4)  
NEW - LOCATE (E) DRYWELL SEWER LINE & FILL DRYWELL  
W/ ROTARY SHUT THRU (E) LINE, CAP & ABANDON IN PLACE  
(TYP. FOR 4)

NEW 1 1/2" WATER LINE - INTERCEPT & CONNECT  
TO (E) 4" SEWER LINE & INSTALL CLEANOUT  
W/ ROTARY SHUT OFF VALVE IN YARD  
(TYP. FOR 4)

NEW 4" SEWER LINE - INTERCEPT & CONNECT  
TO (E) 4" SEWER LINE & INSTALL CLEANOUT  
W/ ROTARY SHUT OFF VALVE IN YARD  
(TYP. FOR 4)

NEW 1 1/2" WATER LINE - INTERCEPT AT  
ELBOW & INSTALL SHUT OFF VALVE  
IN YARD BOX

NEW 1 1/2" GAS LINE - INTERCEPT AT  
ELBOW & INSTALL SHUT OFF VALVE  
IN YARD BOX

NEW 4" SEWER LINE - INTERCEPT & CONNECT  
TO (E) 4" SEWER LINE & INSTALL CLEANOUT  
W/ ROTARY SHUT OFF VALVE IN YARD  
(TYP. FOR 4)

NEW 1 1/2" WATER LINE - INTERCEPT & CONNECT  
TO (E) 4" SEWER LINE & INSTALL CLEANOUT  
W/ ROTARY SHUT OFF VALVE IN YARD  
(TYP. FOR 4)

NEW 1 1/2" GAS LINE - INTERCEPT & CONNECT  
TO (E) 4" SEWER LINE & INSTALL CLEANOUT  
W/ ROTARY SHUT OFF VALVE IN YARD  
(TYP. FOR 4)

NEW 4" SEWER LINE - INTERCEPT & CONNECT  
TO (E) 4" SEWER LINE & INSTALL CLEANOUT  
W/ ROTARY SHUT OFF VALVE IN YARD  
(TYP. FOR 4)

NEW 1 1/2" WATER LINE - INTERCEPT & CONNECT  
TO (E) 4" SEWER LINE & INSTALL CLEANOUT  
W/ ROTARY SHUT OFF VALVE IN YARD  
(TYP. FOR 4)

NEW 1 1/2" GAS LINE - INTERCEPT & CONNECT  
TO (E) 4" SEWER LINE & INSTALL CLEANOUT  
W/ ROTARY SHUT OFF VALVE IN YARD  
(TYP. FOR 4)

NEW 4" SEWER LINE - INTERCEPT & CONNECT  
TO (E) 4" SEWER LINE & INSTALL CLEANOUT  
W/ ROTARY SHUT OFF VALVE IN YARD  
(TYP. FOR 4)

NEW 1 1/2" WATER LINE - INTERCEPT & CONNECT  
TO (E) 4" SEWER LINE & INSTALL CLEANOUT  
W/ ROTARY SHUT OFF VALVE IN YARD  
(TYP. FOR 4)

NEW 1 1/2" GAS LINE - INTERCEPT & CONNECT  
TO (E) 4" SEWER LINE & INSTALL CLEANOUT  
W/ ROTARY SHUT OFF VALVE IN YARD  
(TYP. FOR 4)

NEW 4" SEWER LINE - INTERCEPT & CONNECT  
TO (E) 4" SEWER LINE & INSTALL CLEANOUT  
W/ ROTARY SHUT OFF VALVE IN YARD  
(TYP. FOR 4)

NEW 1 1/2" WATER LINE - INTERCEPT & CONNECT  
TO (E) 4" SEWER LINE & INSTALL CLEANOUT  
W/ ROTARY SHUT OFF VALVE IN YARD  
(TYP. FOR 4)

NEW 1 1/2" GAS LINE - INTERCEPT & CONNECT  
TO (E) 4" SEWER LINE & INSTALL CLEANOUT  
W/ ROTARY SHUT OFF VALVE IN YARD  
(TYP. FOR 4)

NEW 4" SEWER LINE - INTERCEPT & CONNECT  
TO (E) 4" SEWER LINE & INSTALL CLEANOUT  
W/ ROTARY SHUT OFF VALVE IN YARD  
(TYP. FOR 4)

NEW 1 1/2" WATER LINE - INTERCEPT & CONNECT  
TO (E) 4" SEWER LINE & INSTALL CLEANOUT  
W/ ROTARY SHUT OFF VALVE IN YARD  
(TYP. FOR 4)

NEW 1 1/2" GAS LINE - INTERCEPT & CONNECT  
TO (E) 4" SEWER LINE & INSTALL CLEANOUT  
W/ ROTARY SHUT OFF VALVE IN YARD  
(TYP. FOR 4)

NEW 4" SEWER LINE - INTERCEPT & CONNECT  
TO (E) 4" SEWER LINE & INSTALL CLEANOUT  
W/ ROTARY SHUT OFF VALVE IN YARD  
(TYP. FOR 4)

NEW 1 1/2" WATER LINE - INTERCEPT & CONNECT  
TO (E) 4" SEWER LINE & INSTALL CLEANOUT  
W/ ROTARY SHUT OFF VALVE IN YARD  
(TYP. FOR 4)

NEW 1 1/2" GAS LINE - INTERCEPT & CONNECT  
TO (E) 4" SEWER LINE & INSTALL CLEANOUT  
W/ ROTARY SHUT OFF VALVE IN YARD  
(TYP. FOR 4)

NEW 4" SEWER LINE - INTERCEPT & CONNECT  
TO (E) 4" SEWER LINE & INSTALL CLEANOUT  
W/ ROTARY SHUT OFF VALVE IN YARD  
(TYP. FOR 4)

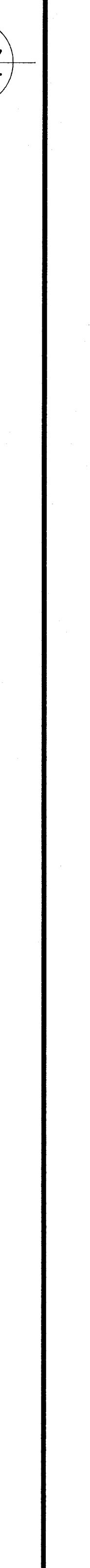
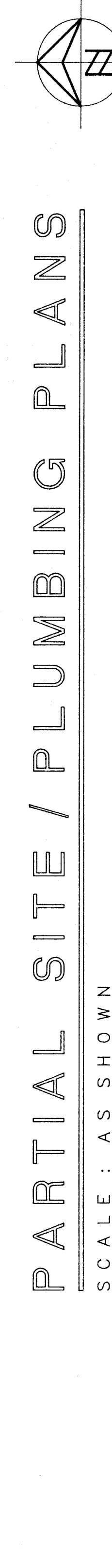
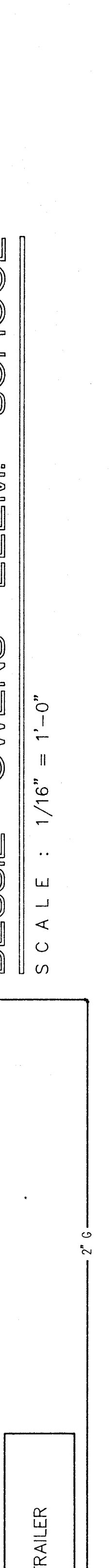
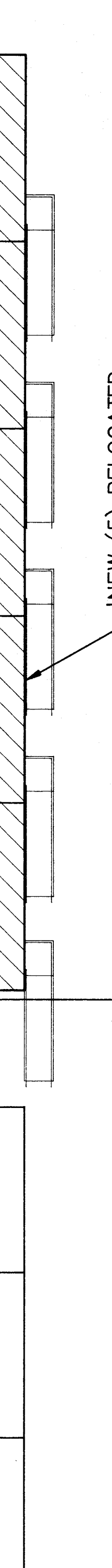
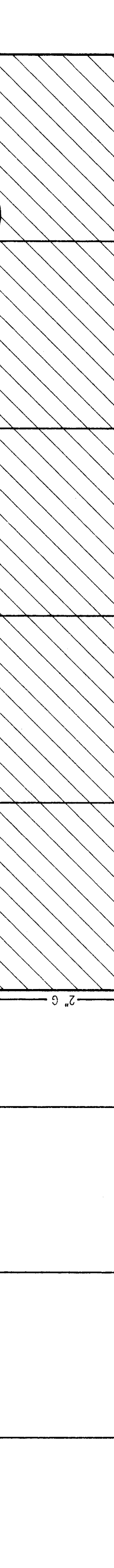
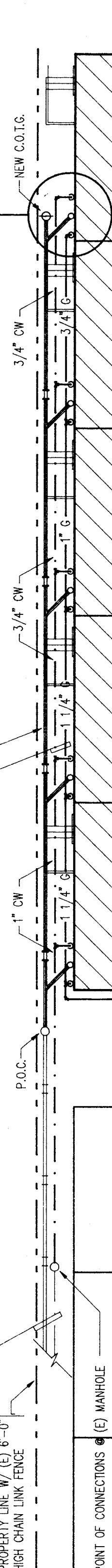
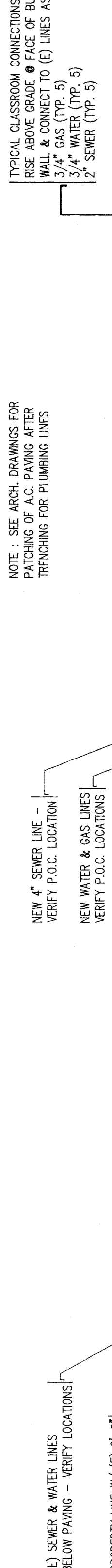
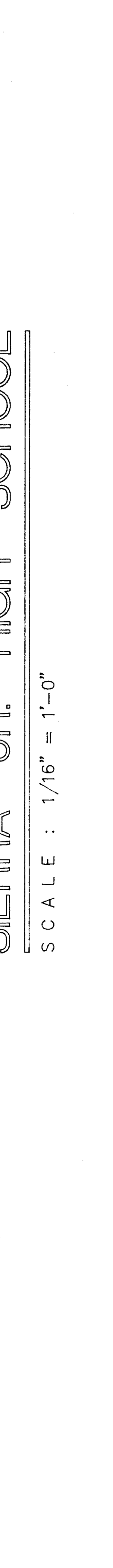
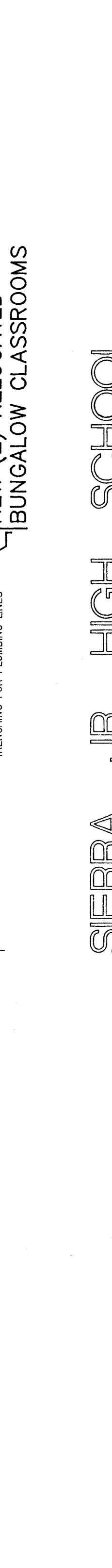
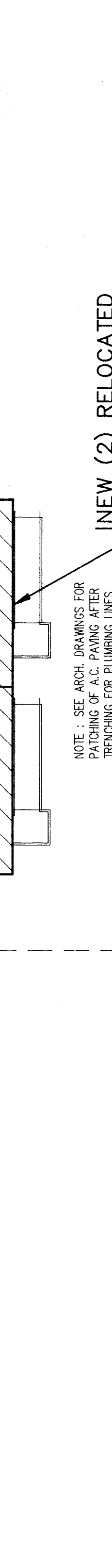
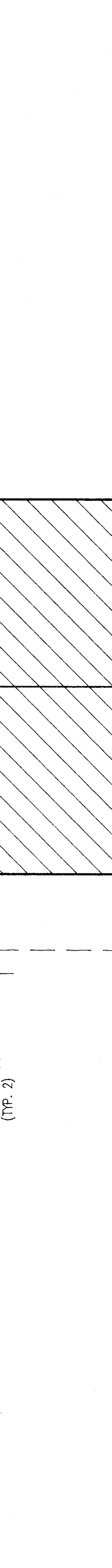
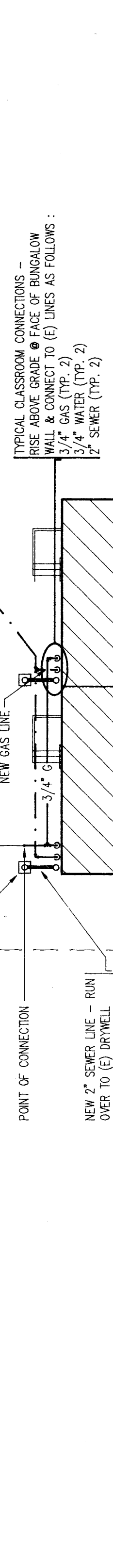
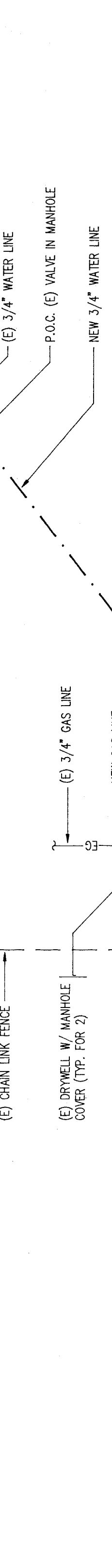
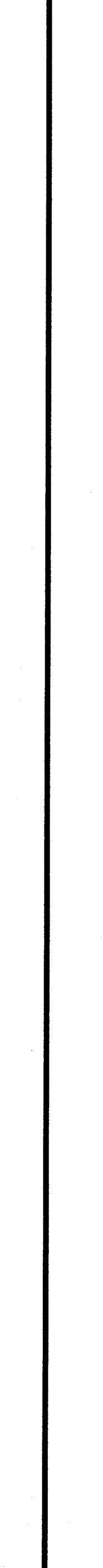
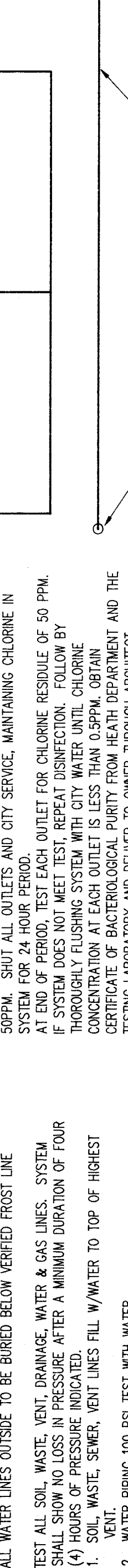
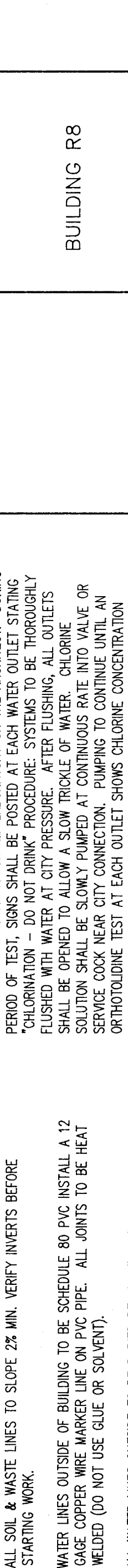
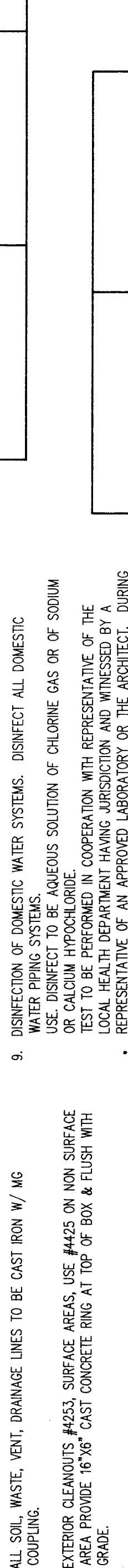
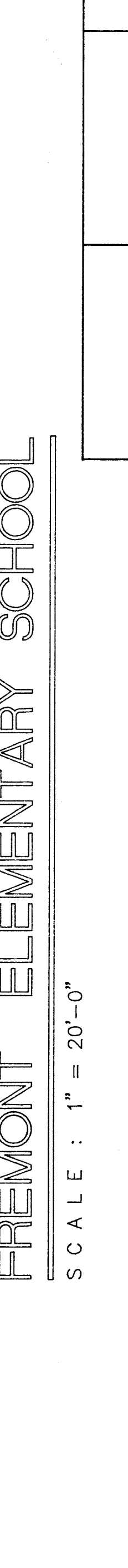
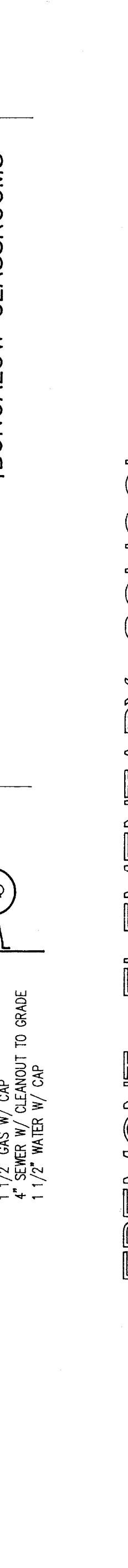
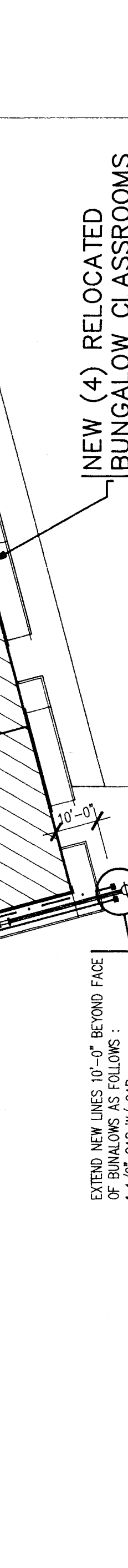
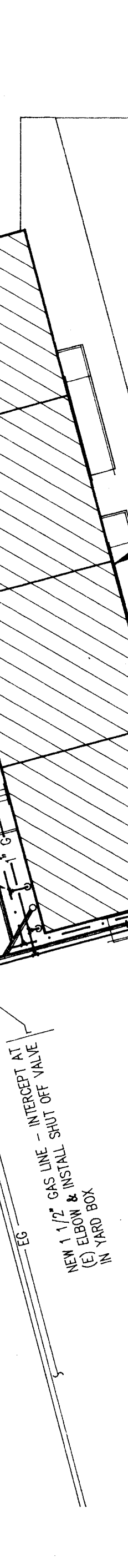
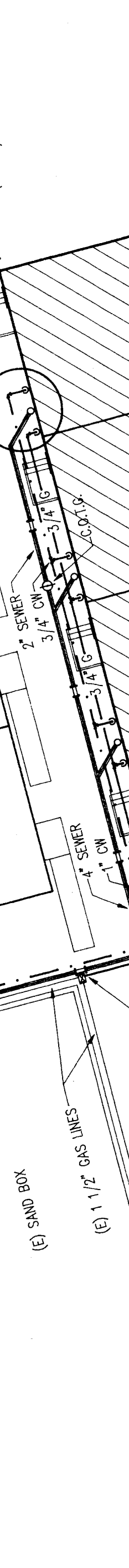
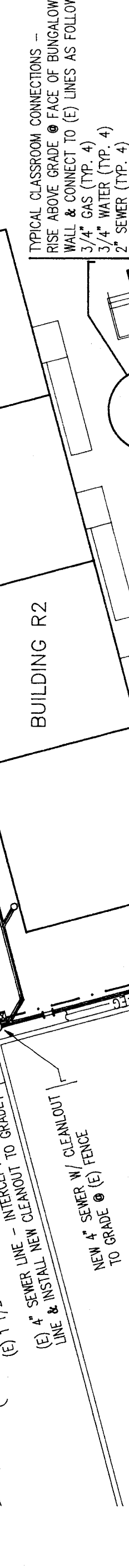
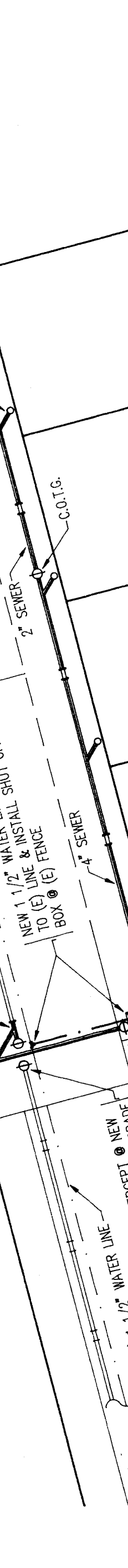
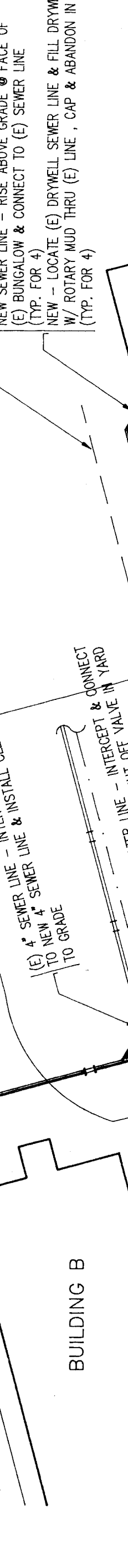
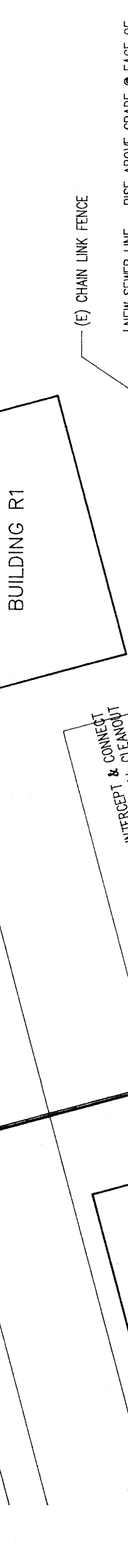
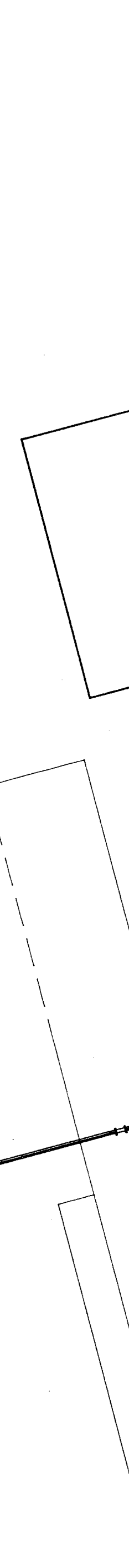
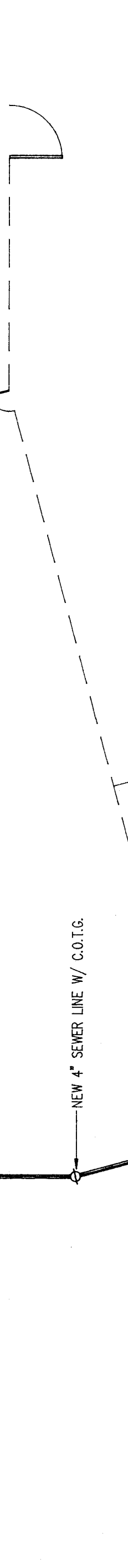
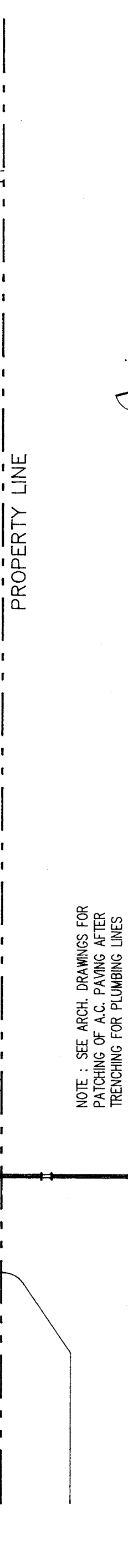
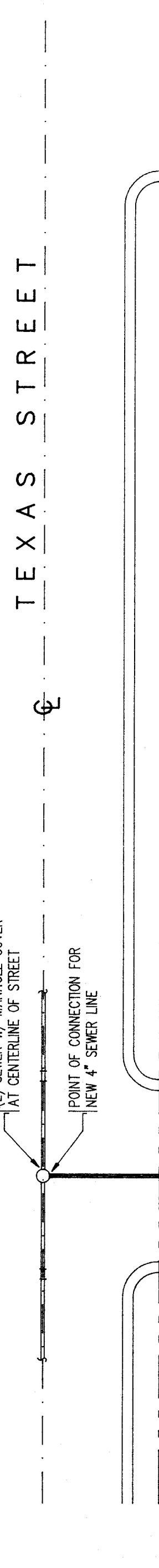

Glenn Hartzell A.A.  
26 W. STREET, 93304 (805) 324-6416  
P.O. BOX 2344, BAKERSFIELD, CALIFORNIA  
ARCHITECT C-10298  
DATE 6-11-90

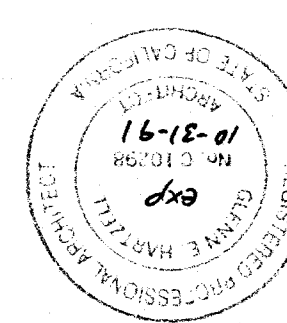

BAKERSFIELD CITY SCHOOL DISTRICT  
DATE 6-11-90  
DRW/M  
APPROVED: BOARD OF TRUSTEES

BAKERSFIELD CITY SCHOOL DISTRICT  
PARTIAL SITE / PLUMBING PLANS & GENERAL SPECIFICATIONS  
(RELOCATE BUNGALOW CLASSROOMS)  
JOB NO. 122  
SHEET NO. P1  
SHEET 1 OF 1

SIERRA JR. HIGH SCHOOL  
SCALE : 1/16" = 1'-0"

FREMONT ELEMENTARY SCHOOL  
SCALE : 1" = 20'-0"

GENERAL SPECIFICATIONS

1. ALL SOIL, WASTE, VENT, DRAINAGE LINES TO BE CAST IRON W/ W/ G COUPLING.
2. EXTERIOR CLEANOUTS #4255 SURFACE AREAS, USE #4255 ON NON SURFACE AREAS. PROVIDE 16" CAST CONCRETE RING AT TOP OF BOX & FLUSH WITH GRADE.
3. ALL SOIL, WASTE, VENT, DRAINAGE LINES TO SLOPE 2% MIN. VERIFY INVERTS BEFORE STARTING WORK.
4. WATER LINES OUTSIDE OF BUILDING TO BE SCHEDULE 80 PVC INSTALL 4" 12 GAUGE COPPER WIRE MARKER LINE ON PVC PIPE. ALL JOINTS TO BE HEAT WELDED (DO NOT USE GLUE OR SOLVENT).
5. ALL WATER LINES OUTSIDE TO BE BURIED BELOW VERIFIED FROST LINE.
6. TEST ALL SOIL, WASTE, VENT, DRAINAGE, WATER & GAS LINES. SYSTEM SHALL SHOW NO LOSS IN PRESSURE AFTER A MINIMUM DURATION OF FOUR (4) HOURS OF PRESSURE INDICATED.
  1. SOIL, WASTE, SEWER, VENT LINES FILL W/ WATER TO TOP OF HIGHEST WATER SPRING 100 PSI TEST WITH WATER.
  2. WASTE, SEWER, VENT LINES FILL W/ WATER TO TOP OF HIGHEST WATER SPRING 50 PSI TEST WITH AIR, SOAP, AND WATER.
7. REPAIR ALL LANDSCAPING AREAS TO ORIGINAL CONDITION.
8. GAS LINES TO BE SCHEDULE 40 BLACK STEEL PIPE W/ AS MEET ULTRU COAST ON UNDERGROUND PIPE. HOLIDAY TEST IN PRESENCE OF ENGINEER.

FIRE MARSHAL

A.C.S.

IN 2 9 88  
A.S.A. J.W.

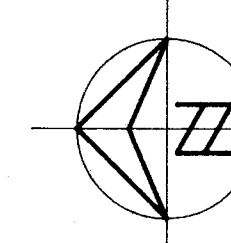

PARTIAL SITE / PLUMBING PLANS  
SCALE : AS SHOWN









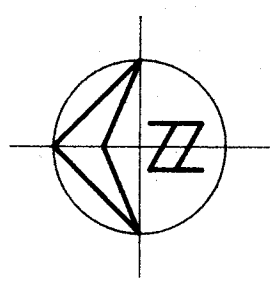
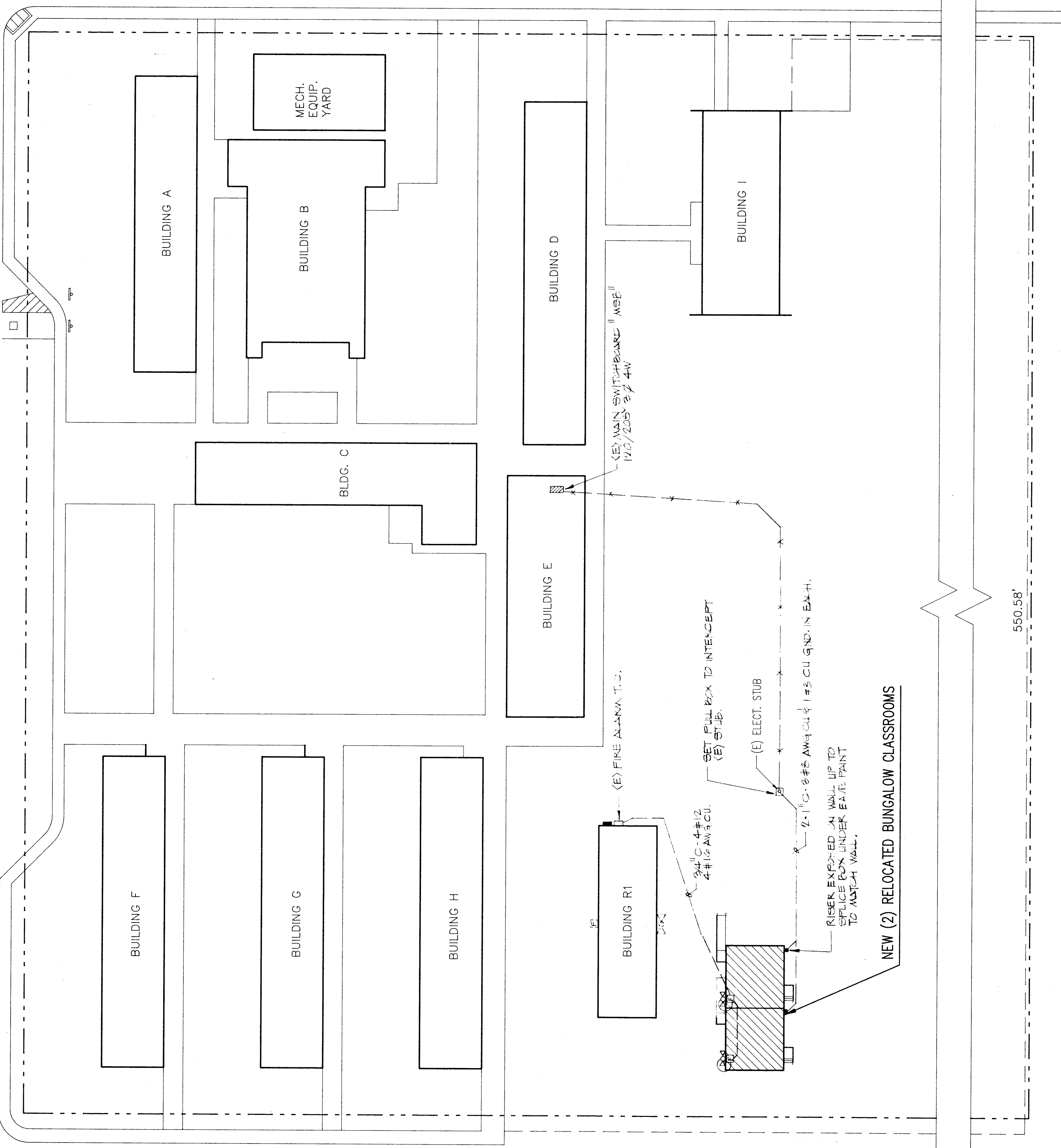
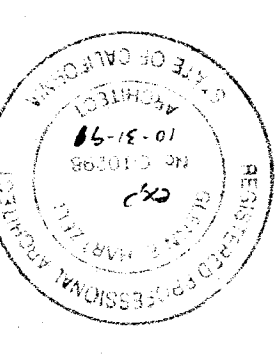

ELECTRICAL SITE PLAN

SCALE: 1" = 30'-0"

GROUNDING NOTES:

1. ALL GROUNDING PER C.C.R. TITLE 24
2. GROUND BOND BUILDING AND ALL METALLIC PIPES, GAS, WATER, ETC.
3. TEST GROUND AND CERTIFY IN WRITING. 25 OHMS OR LESS. GROUND READINGS. ADD GROUND RODS AS REQUIRED TO OBTAIN GROUND READING REQUIREMENT.  
 "The power source has been investigated and is adequate for the load"

By: *Jm Sh*  
 James W. Graham EE510

**ELECTRICAL SPECIFICATIONS**  
 SCOPE: Furnish all labor and new materials necessary for a complete and satisfactory operating electrical system for illumination, power and equipment in accordance with governing codes.  
 Wiring systems, disconnect switches and electrical connections to equipment covered by other sections of these specifications.  
 All hangers, anchors, sleeves, chases and supports and all electrical equipment and materials.  
 Extend existing fire alarm system.

All work and materials shall be in full accordance with the governing codes and rules including the National Electric Code, 1987 Edition. Nothing in these specifications is to be construed to permit work not conforming to these Codes.  
 Submit six copies of equipment lists for power devices and any other special equipment. Contractor is to review and sign these indicating his review.  
 Include payment of all required insurances, electrical permits, fees and taxes.  
 Prepare record drawings of work installed.

**LOCAL CONDITIONS AND PLANS:** Before submitting a proposal the Contractor shall visit the site and fully inform himself of all existing conditions and limitations applying to the work. If after such examinations and study it appears that any change in the drawings and specifications should be allowed, the bidder shall so state in writing together with any change in cost involved.  
**GENERAL COORDINATION:** The drawings indicate diagrammatically the desired location or arrangement of conduit runs, outlets, equipment, etc., and are to be followed as closely as possible. It shall be the contractor's responsibility to verify and coordinate the location of all outlets and raceways with other trades.

**CUTTING, PATCHING, MATCHING:**  
 This Contractor shall do all cutting necessary for the proper installation of his work and shall repair any damage done by himself or his workmen in kind and shall coordinate with that of other parties. Wherever possible, work shall be done in a concealed and neat workmanlike manner, and such cutting or notching is allowed only after consultation with and by permission of the Engineer.

**SEISMIC RESTRAINT:** All electrical equipment and connections shall be designed to resist lateral seismic forces equal to 0.23 of equipment weight and 0.15 of the weight of conductors.  
**MECHANICAL AND OTHER SPECIAL EQUIPMENT:** Prior to commencing construction this Contractor shall verify the type, location, requirements, controls and diagrams of all equipment furnished by them. He shall, in writing, inform the Electrical Engineer that all phases of coordination of this equipment have been covered.

**CONDUITS:** The Contractor agrees to replace any damage or defect in any part of the installation which may fail due to defective material and/or workmanship or failure to follow plans and specifications for a period of one year after final acceptance. He shall repair any damages to the electrical finishes.  
**RACEWAYS:**  
 All conduit installed for general building wiring in hollow dry spaces of walls and ceiling shall be in EMT.  
 Flex may be used where fishing down existing walls is necessary and shall be supported adequately.

**CONDUCTORS:** Furnish and install a copper THWN 600 volt conductor system for proper connection and operation of all equipment. Wire #10 and smaller shall be solid copper, see below. All conductors entering any panel or terminal box shall be identified by use of Brady Labels. Wiring shall be color coded.  
**DISCONNECT SWITCHES:** Shall be NEMA 3R, properly supported with proper size "FRN" fuses.

**PANELBOARDS:** Shall be in accordance with plans in locations shown with door and lock. All branch circuit conductors shall be neatly served with 37-size plastic on doors. All existing panel schedules to be verified and updated including all new loads.

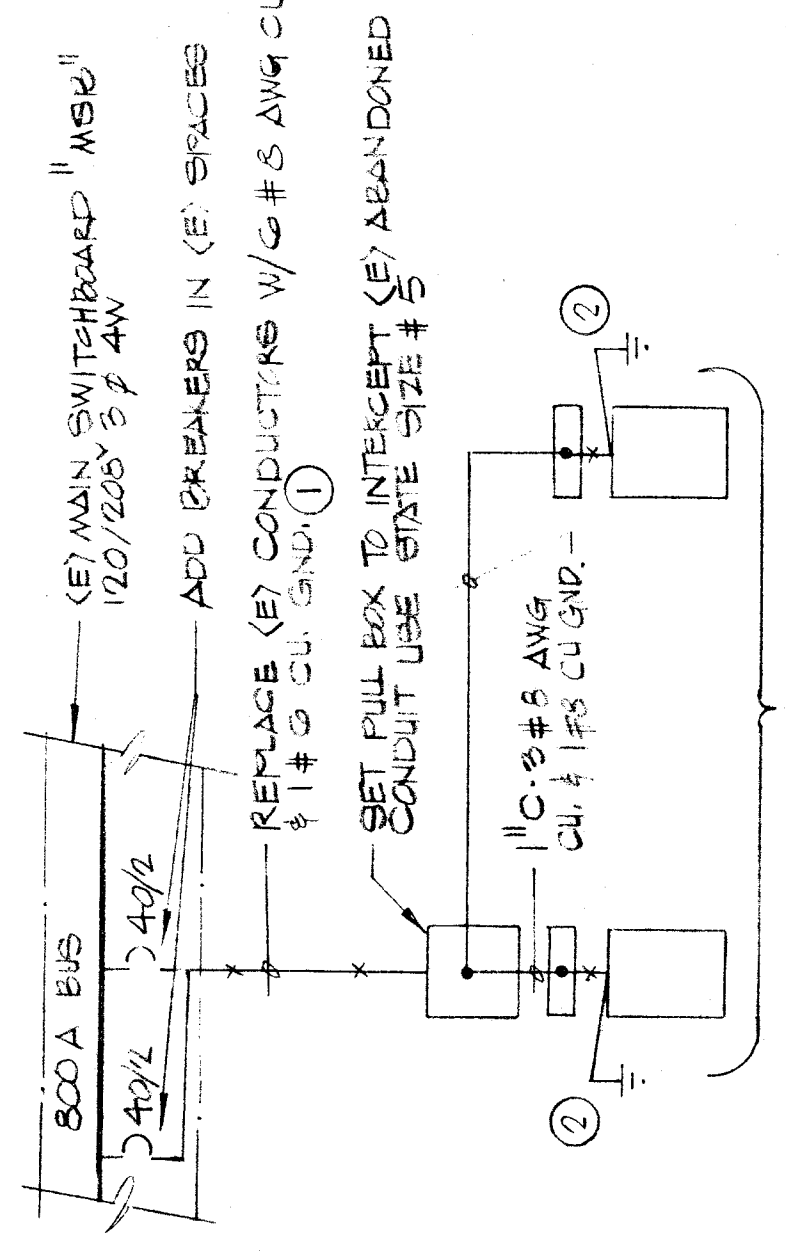

SINGLE LINE DIAGRAM  
 NOT TO SCALE