

1 ACCESSIBLE CASEWORK SCALE: 1/4" = 1'-0"

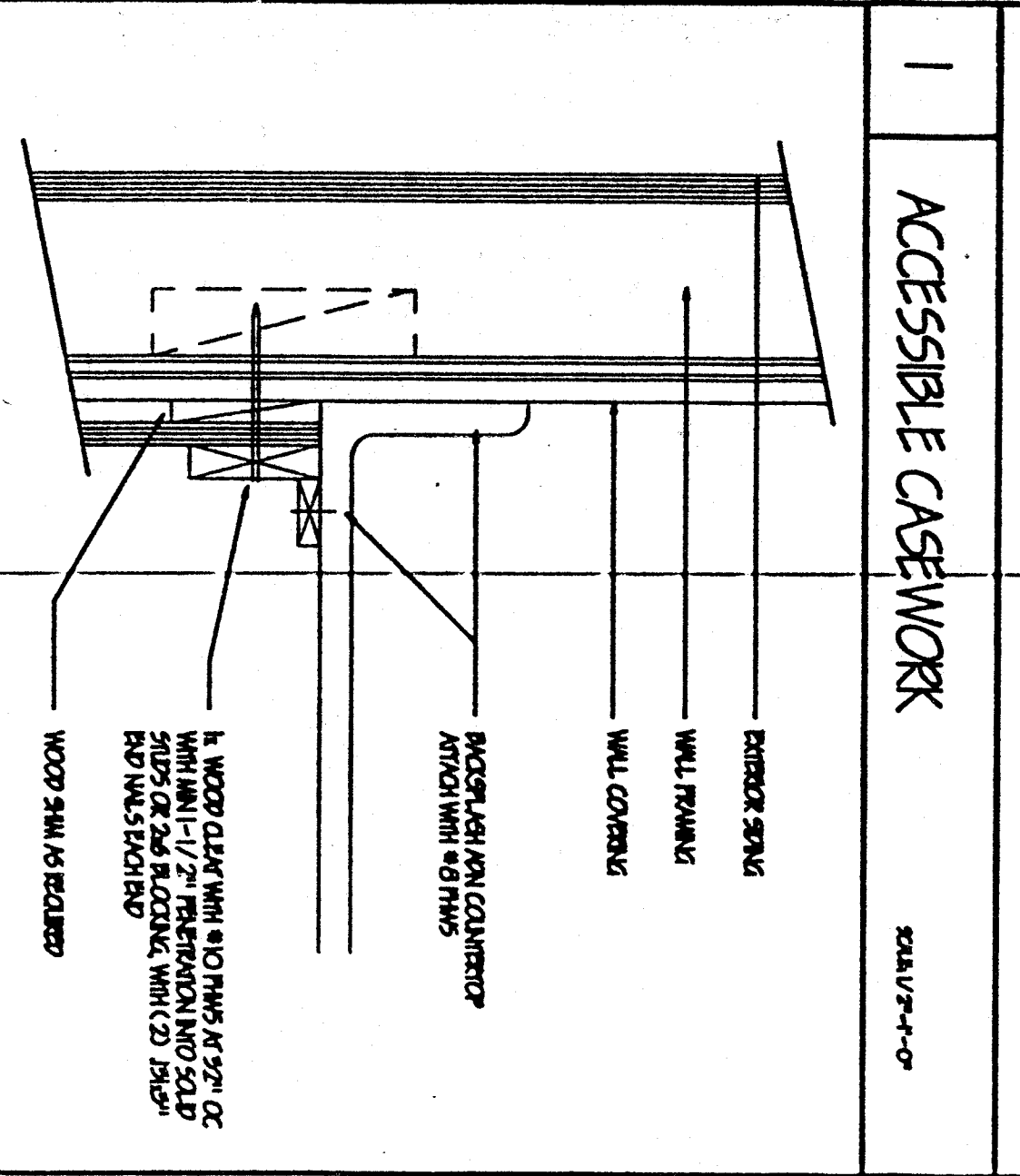

2 CASEWORK ATTACHMENT SCALE: 1/4" = 1'-0"

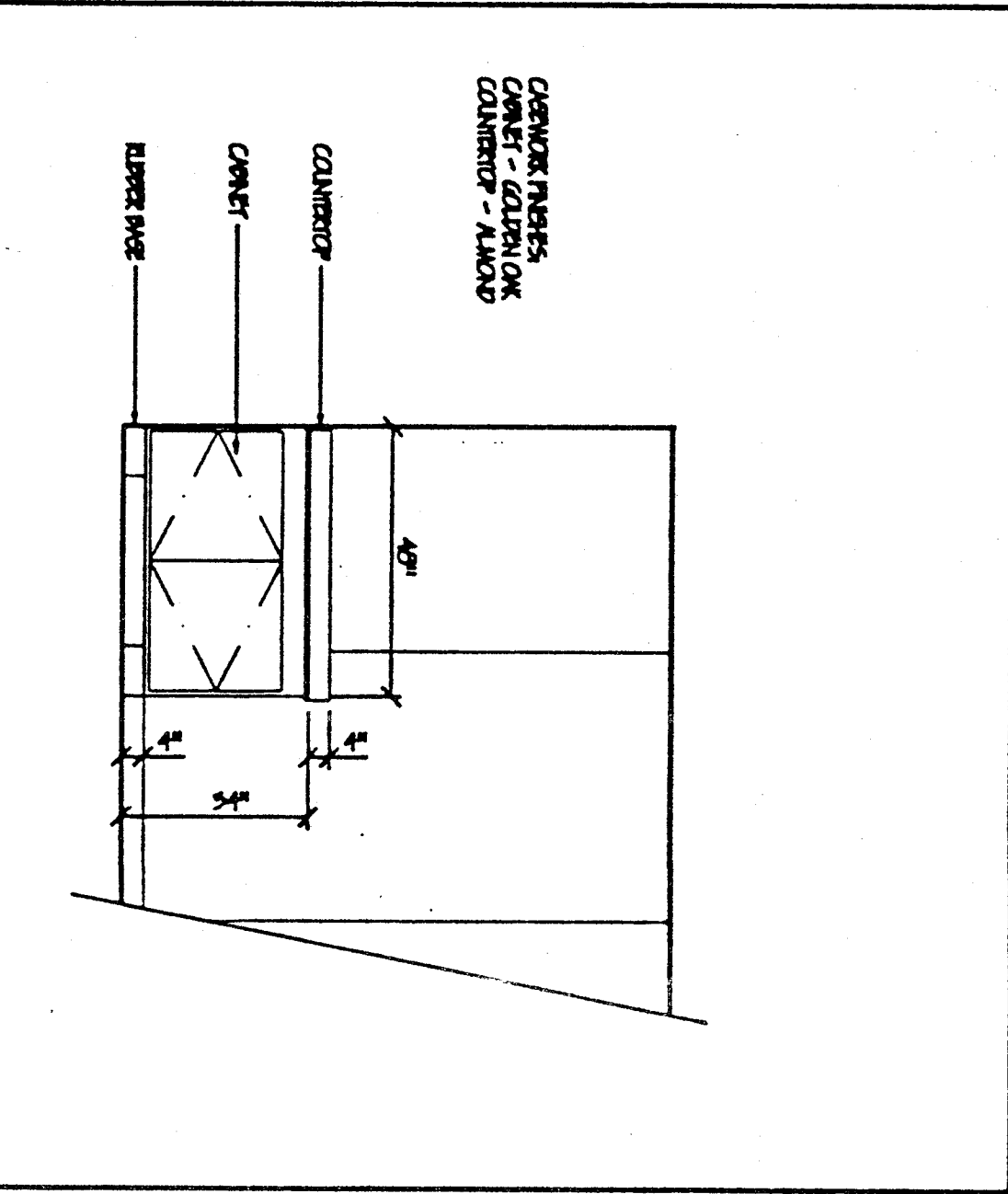

4 CASEWORK ELEVATIONS SCALE: 1/4" = 1'-0"

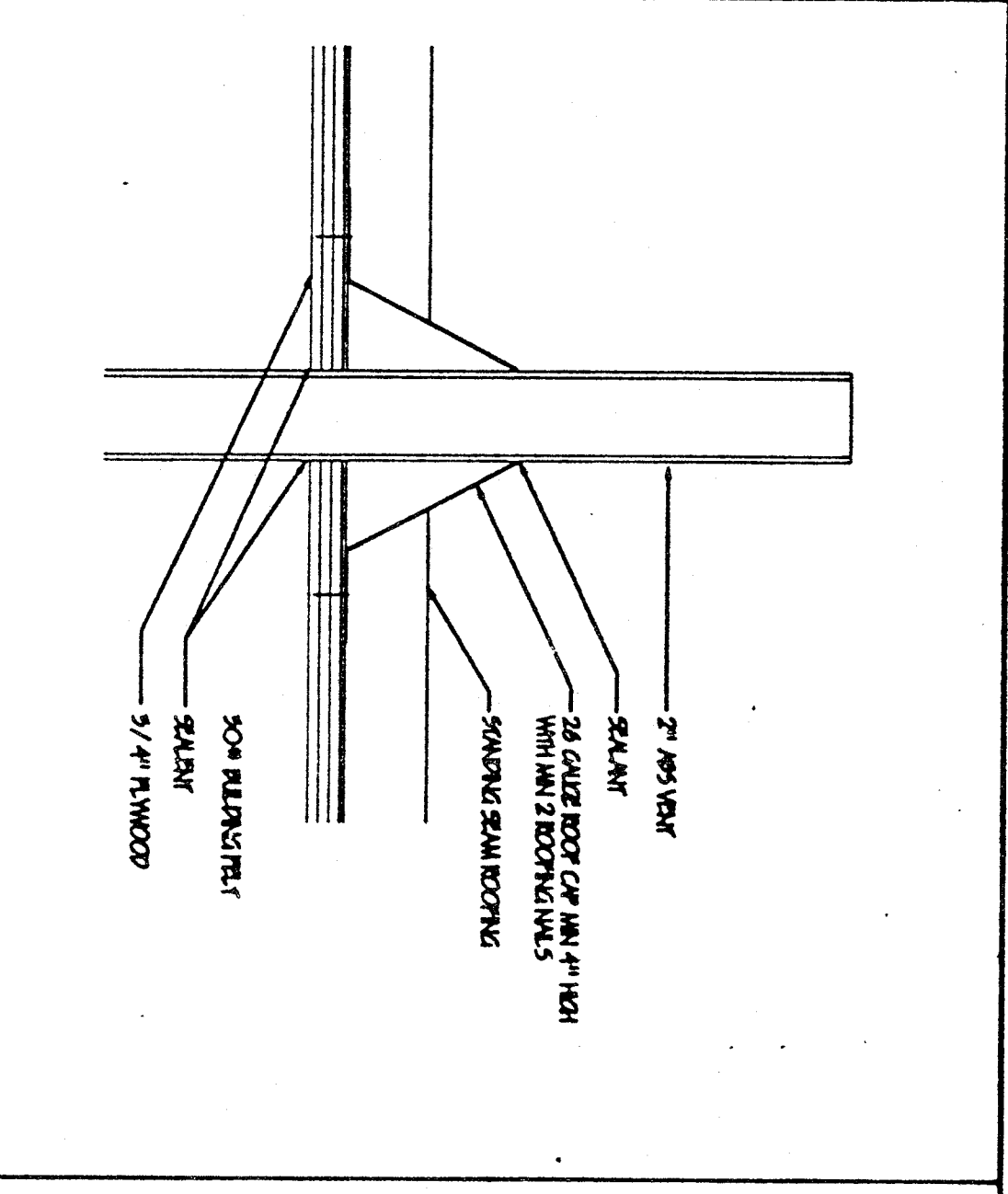

5 VENT AT ROOF SCALE: 1/4" = 1'-0"

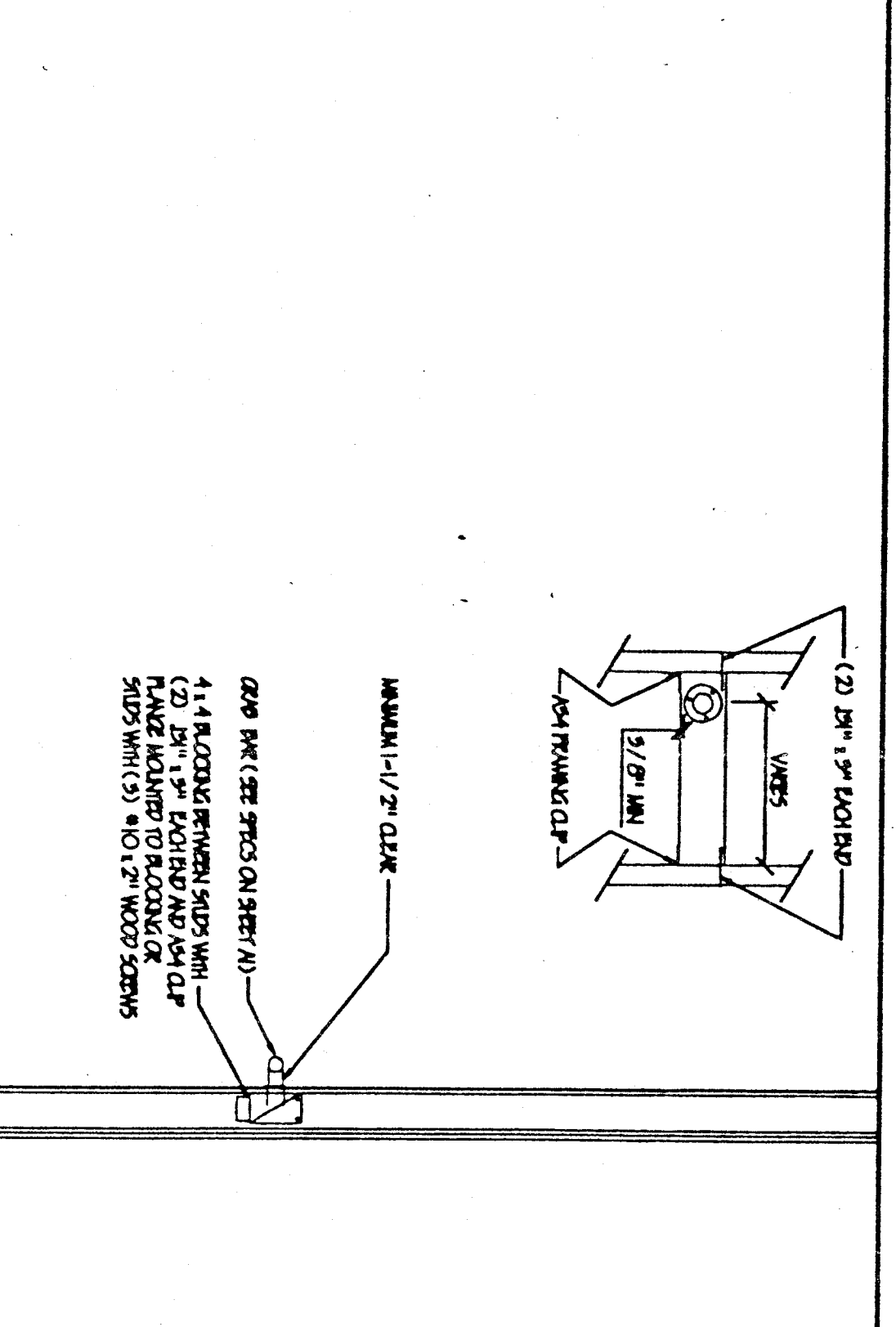

6 ATTACHMENT DETAILS SCALE: 1/4" = 1'-0"

3 WASTE AND VENT SCHEMATIC SCALE: 1/4" = 1'-0"

WASTE, WATER, VENT PLAN SCALE: 1/4" = 1'-0"

24'x40' ALT. SINK PLAN SCALE: 1/4" = 1'-0"

24'x40' ALT. PLUMBING FLOOR PLAN SCALE: 1/4" = 1'-0"

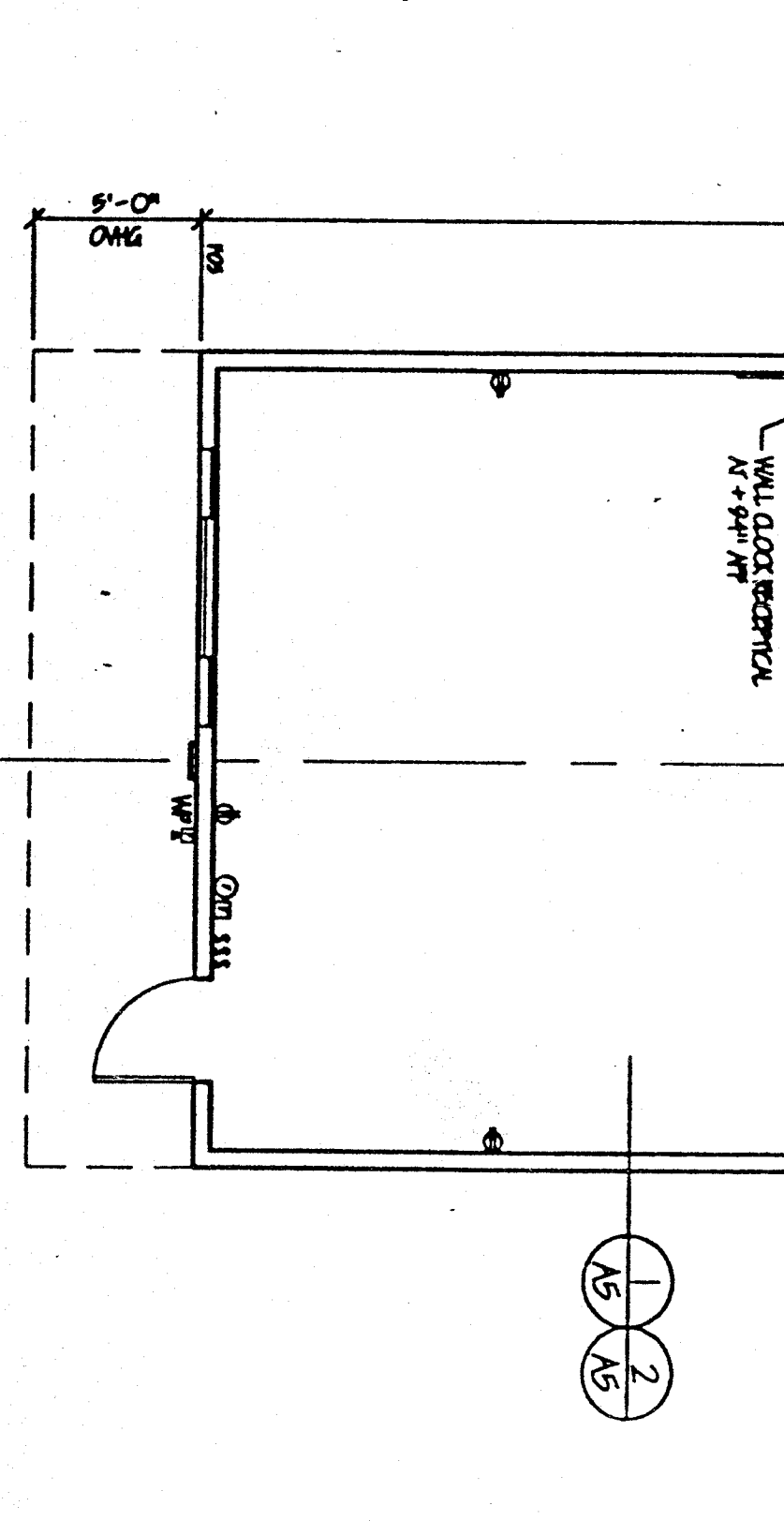
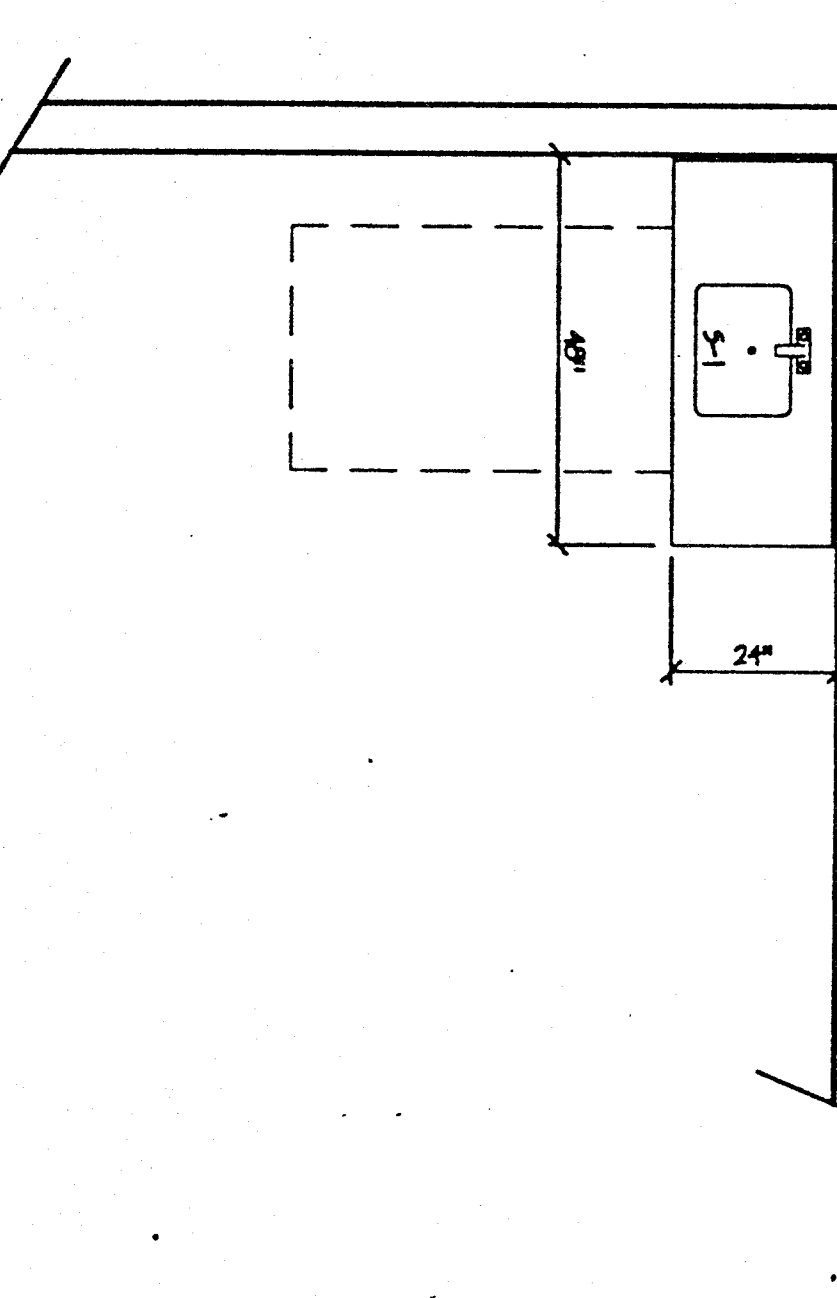
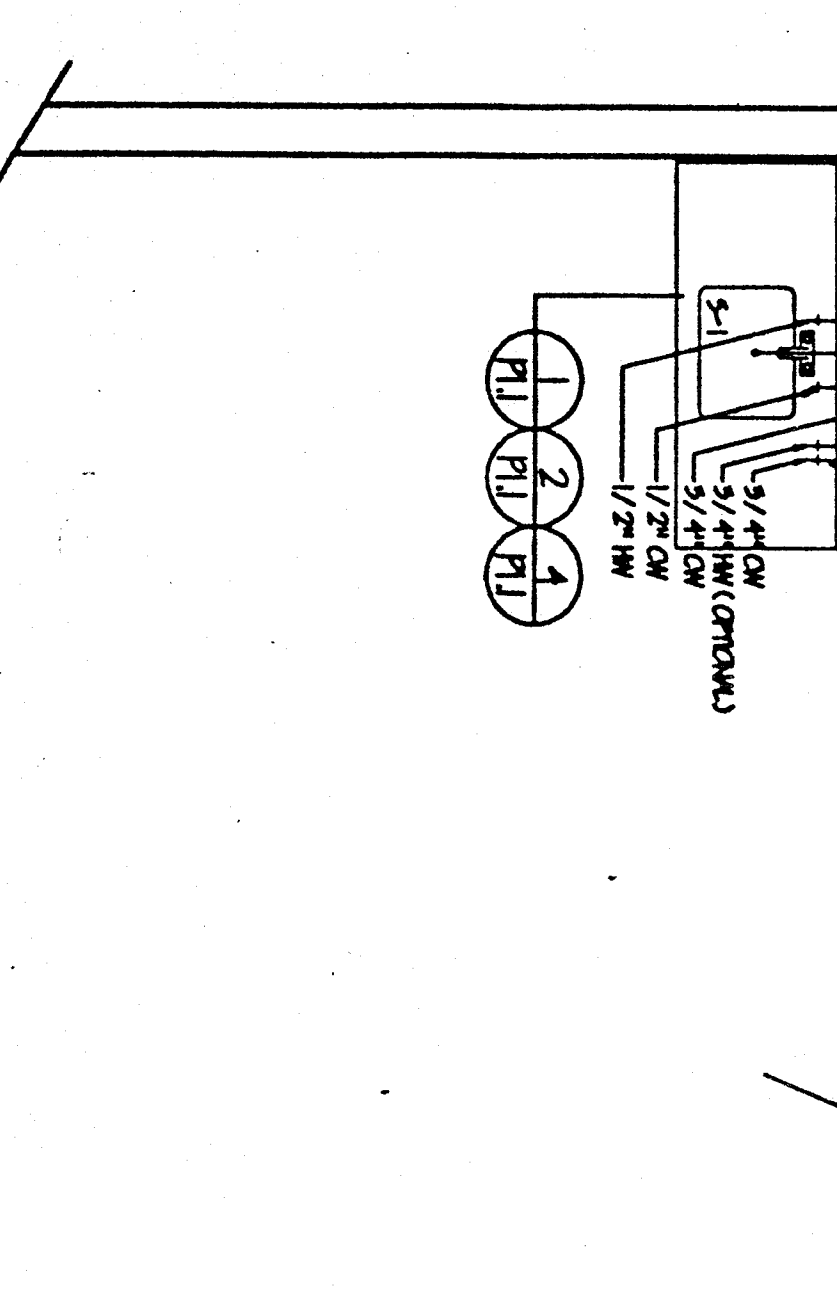
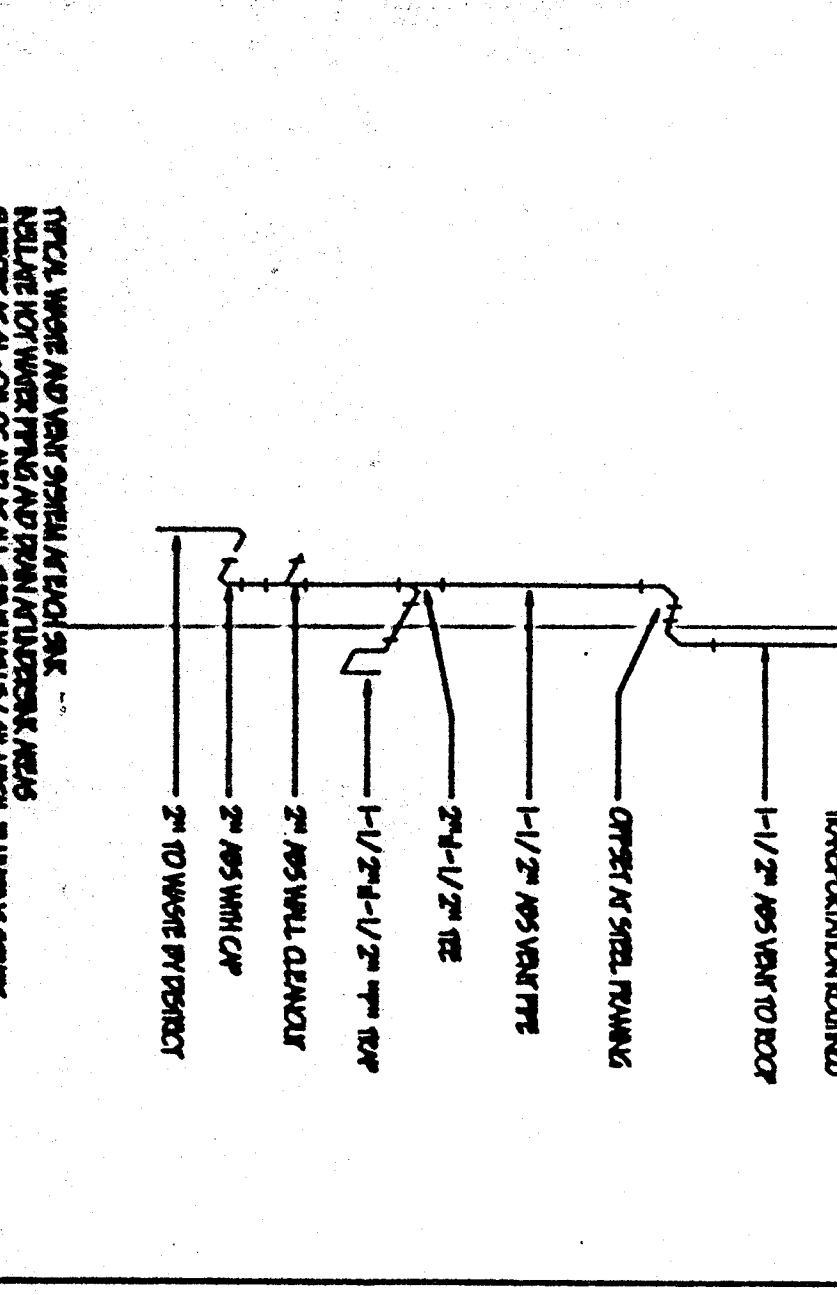

LICENSING INFORMATION

THESE DRAWINGS AND/OR SPECIFICATIONS AND/OR CALCULATIONS FOR THE ITEMS LISTED BELOW HAVE BEEN PREPARED BY OTHER DESIGN PROFESSIONALS WHO ARE LICENSED AND REGISTERED IN THE STATE OF CALIFORNIA. THESE PROFESSIONALS HAVE REVIEWED AND APPROVED THESE DRAWINGS AND/OR SPECIFICATIONS AND/OR CALCULATIONS FOR THE ITEMS LISTED BELOW AND ARE PROVIDING THESE DRAWINGS AND/OR SPECIFICATIONS AND/OR CALCULATIONS TO YOU FOR YOUR INFORMATION. THE ITEMS LISTED BELOW ARE ACCEPTABLE FOR INCORPORATION INTO THE CONSTRUCTION OF YOUR PROJECT AND HAVE BEEN REVIEWED FOR THIS PURPOSE. YOUR DESIGN PROFESSIONAL IS RESPONSIBLE FOR THE DESIGN OF THE ITEMS LISTED BELOW AND FOR THE DESIGN OF ALL ACCEPTED DRAWINGS.

LICENSING # C-13766

DATE OCT 11 8 1993

EXPIRES 10/28/94

GENERAL NOTES

THE SINK, WATER, WASTE AND VENT PLAN SHALL BE CONSIDERED TO BE THE MOST CURRENT AND SHALL SUPERSEDE ALL OTHER DRAWINGS AND/OR SPECIFICATIONS AND/OR CALCULATIONS FOR THE ITEMS LISTED BELOW. THE SINK, WATER, WASTE AND VENT PLAN SHALL BE CONSIDERED TO BE THE MOST CURRENT AND SHALL SUPERSEDE ALL OTHER DRAWINGS AND/OR SPECIFICATIONS AND/OR CALCULATIONS FOR THE ITEMS LISTED BELOW.

ALL DIMENSIONS ARE IN INCHES UNLESS OTHERWISE NOTED.

ALL DIMENSIONS SHALL COMPLY WITH THE CALIFORNIA BUILDING CODE, SECTION 24.01 AND 24.02.

ALL DIMENSIONS SHALL COMPLY WITH THE CALIFORNIA BUILDING CODE, SECTION 24.01 AND 24.02.

SYMBOLS

- PARTITION
 - WOOD MEMBER
 - FLOORING
 - OPENING ROOF
 - PLYWOOD
 - CEILING LINE
- APPROXIMATIONS:
- WALL FINISH CORNER
 - WOOD MEMBER
 - FLOORING
 - OPENING ROOF
 - PLYWOOD
 - CEILING LINE

APPROVALS

DATE: 10/28/93

DESIGNER: [Signature]

CHECKER: [Signature]

PROJECT: 24'x40' ALT. SINK PLAN

DRAWING NO: PC-330

DATE: 10/28/93

PACESETTER INDUSTRIES, INC.

P.O. BOX 1131, MODESTO, CA 95333 (209) 521-1600

24x40 RELOCATABLE BUILDING

US ARCHITECTURAL SERVICES

GEIGER

NORMAN A. GEIGER
P.O. BOX 41054
Sacramento, CA 95841
(916) 382-2453 FAX
(916) 382-2453 PHONE

REVISIONS:

NO.	DATE	DESCRIPTION
REV. 01	10/28/93	ISSUE FOR PERMITS
REV. 02	11/15/93	REVISIONS TO PERMITS

DATE: 10/28/93

SCALE: 1/4" = 1'-0"

P1.1