

1 ROOF DETAIL - MODULE LINE B/L'S VERTICAL CONTROL R₃
SCALE: 1/2"=1'-0"

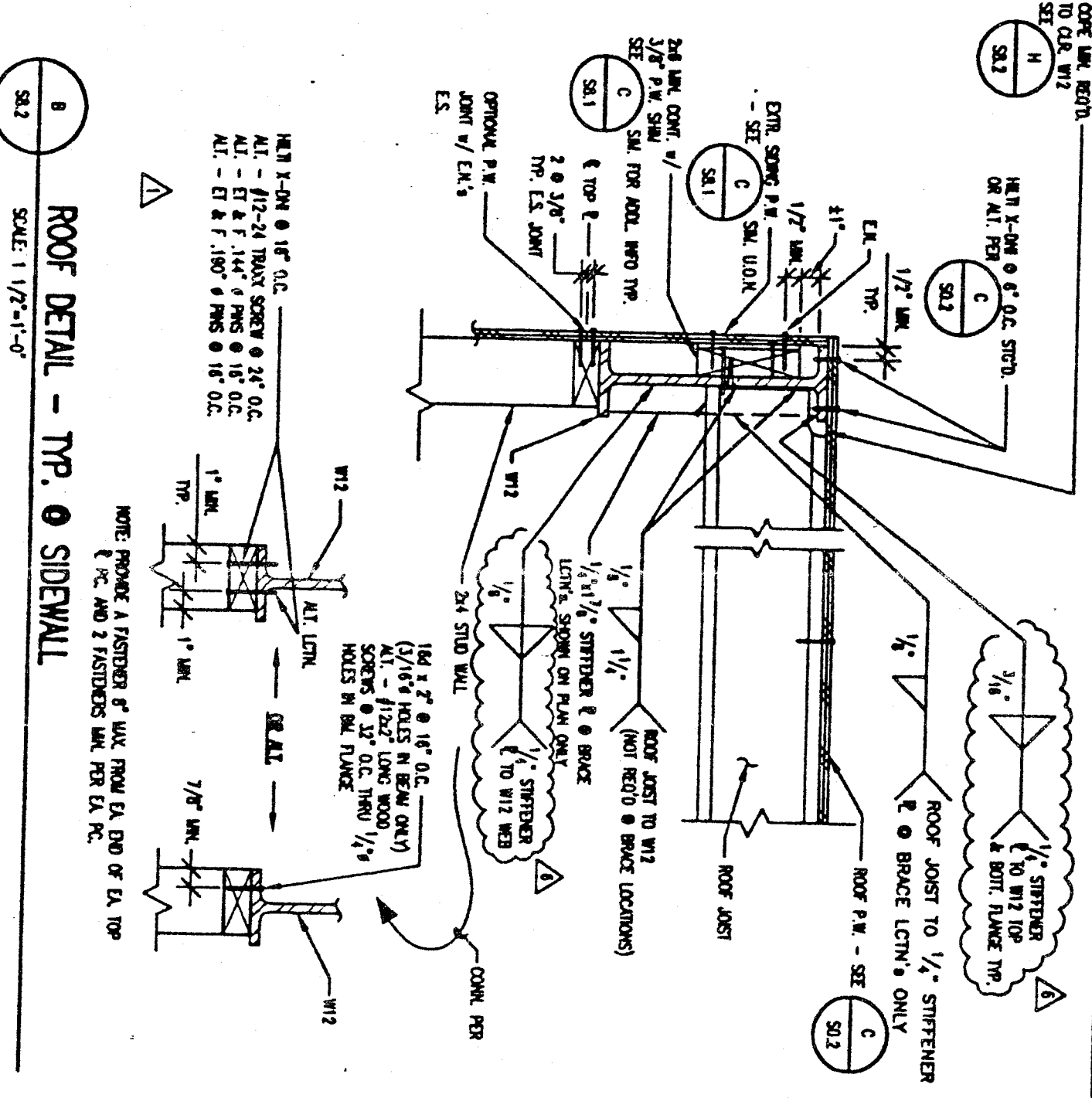

2 ROOF DETAIL - TRP. ENDWALL BEAM
SCALE: 1/2"=1'-0"

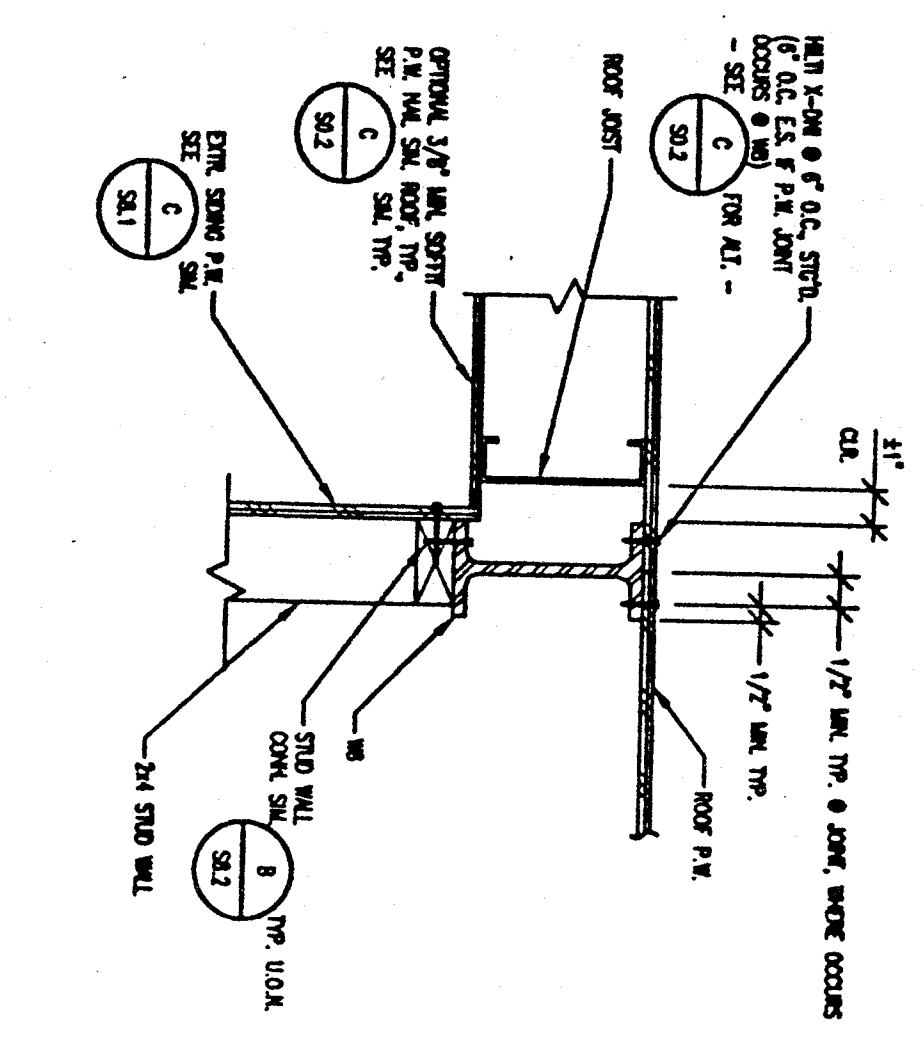

3 ROOF DETAIL - TRP. ENDWALL WALLS
SCALE: 1/2"=1'-0"

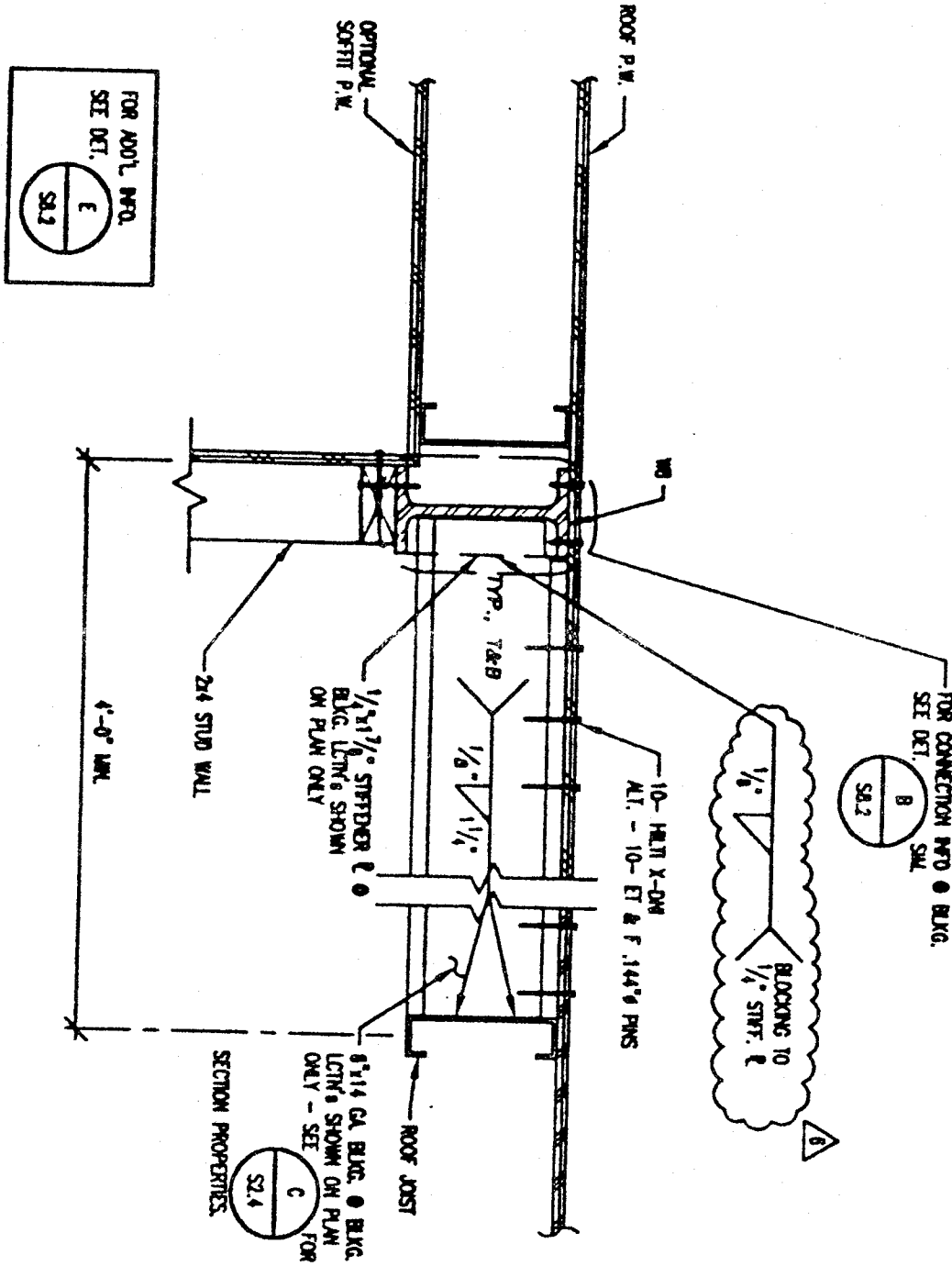

4 ROOF DETAIL - TRP. ENDWALL BEAM
SCALE: 1/2"=1'-0"

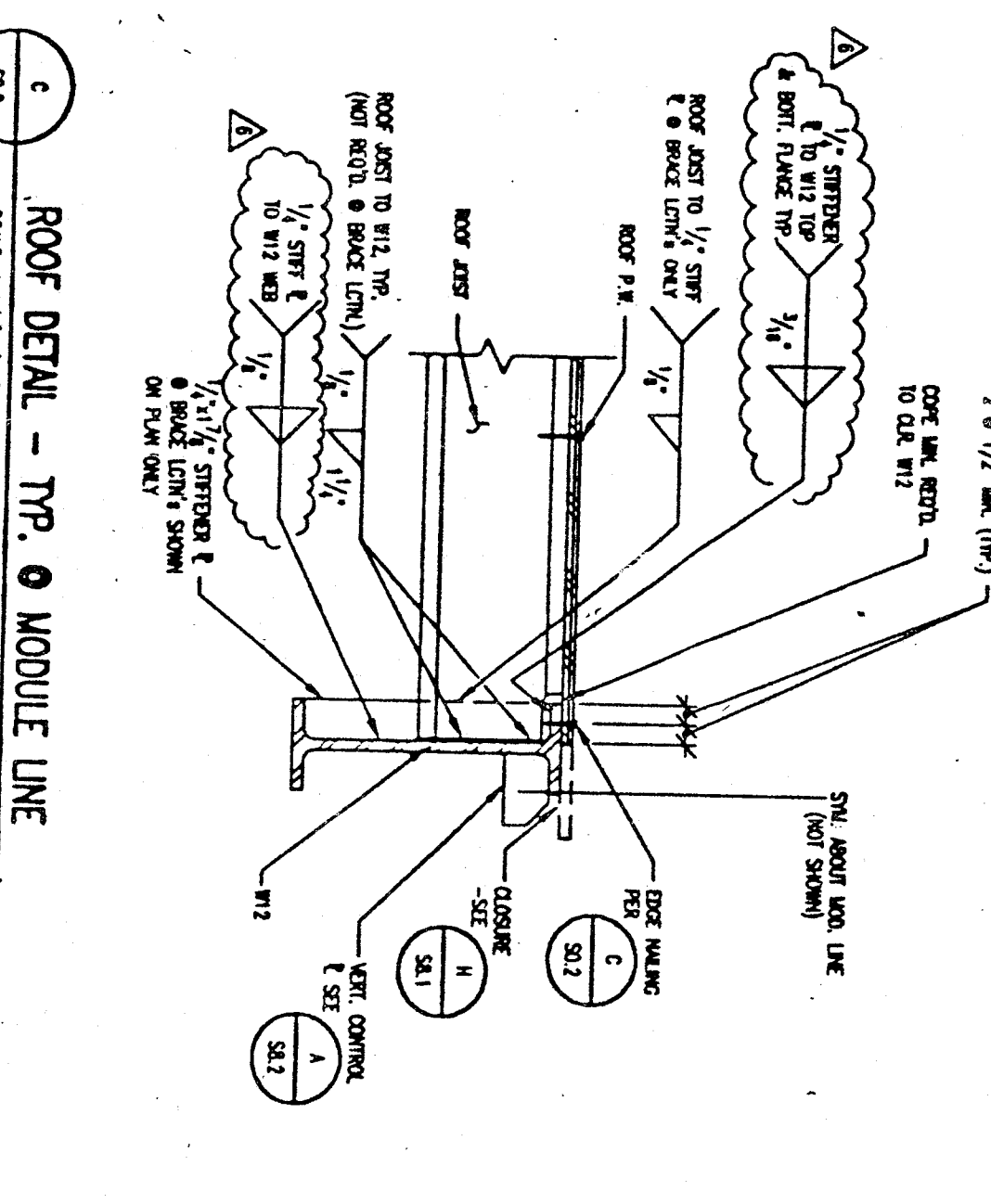

5 ROOF DETAIL - TRP. MODULE LINE
SCALE: 1/2"=1'-0"

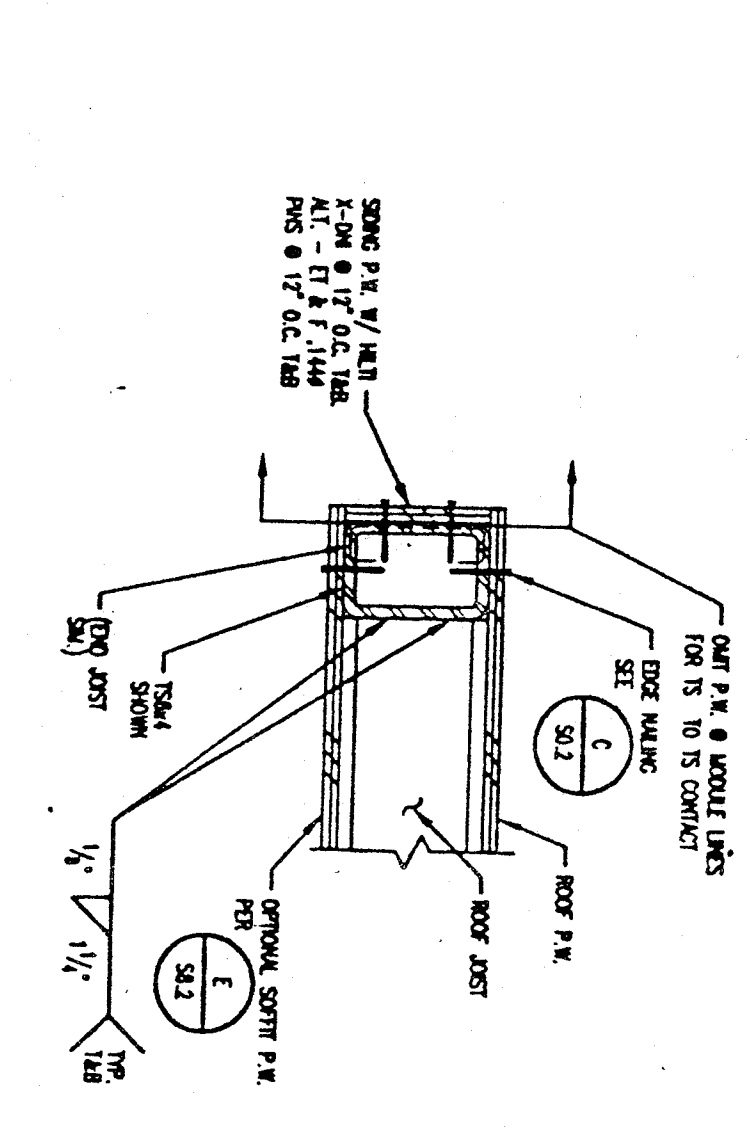

6 ROOF DETAIL - FRONT & REAR EAVES
SCALE: 1/2"=1'-0"

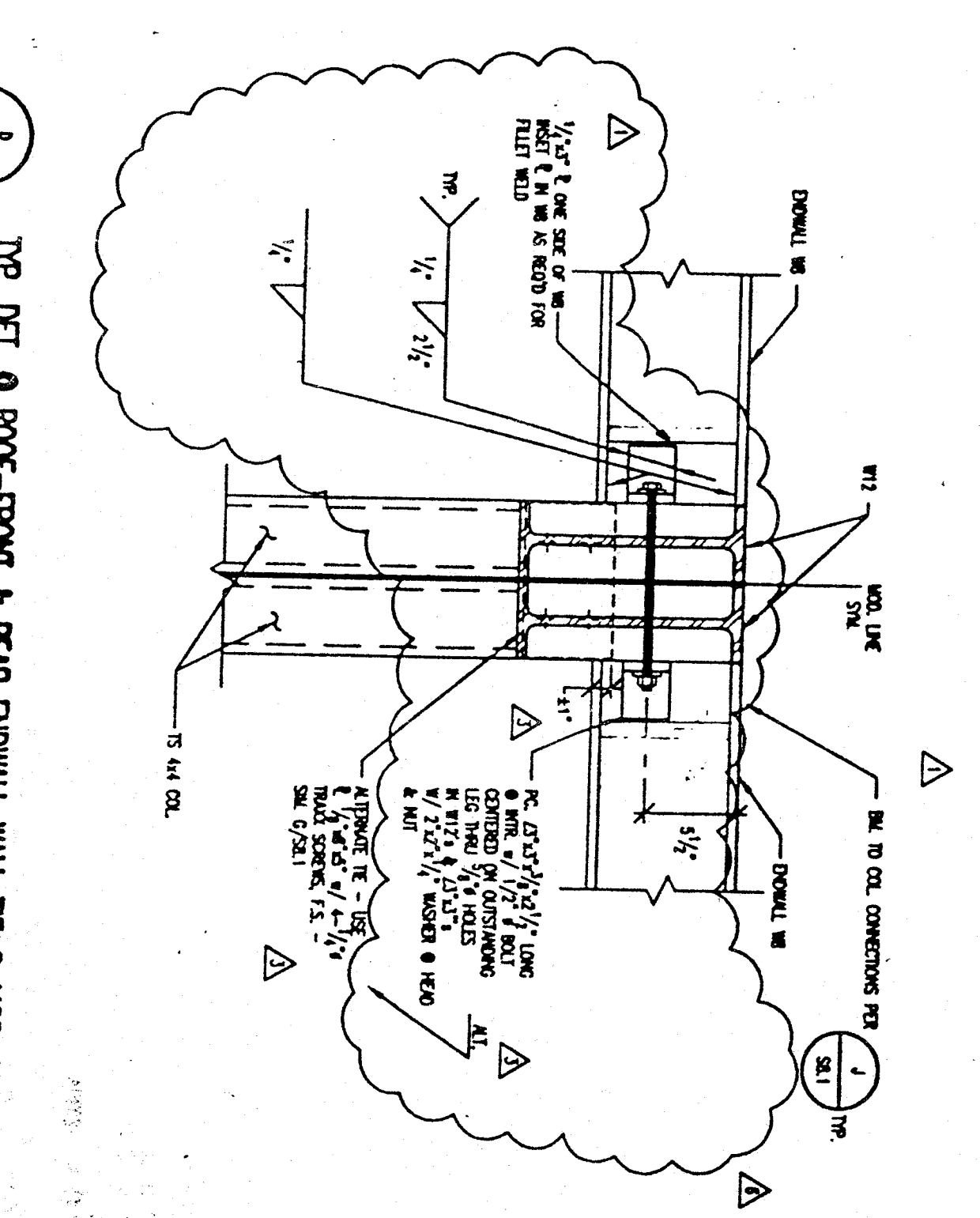

7 TRP. DET. ROOF-FRONT & REAR ENDWALL WALL TIE MOD. LINE
SCALE: 1/2"=1'-0"

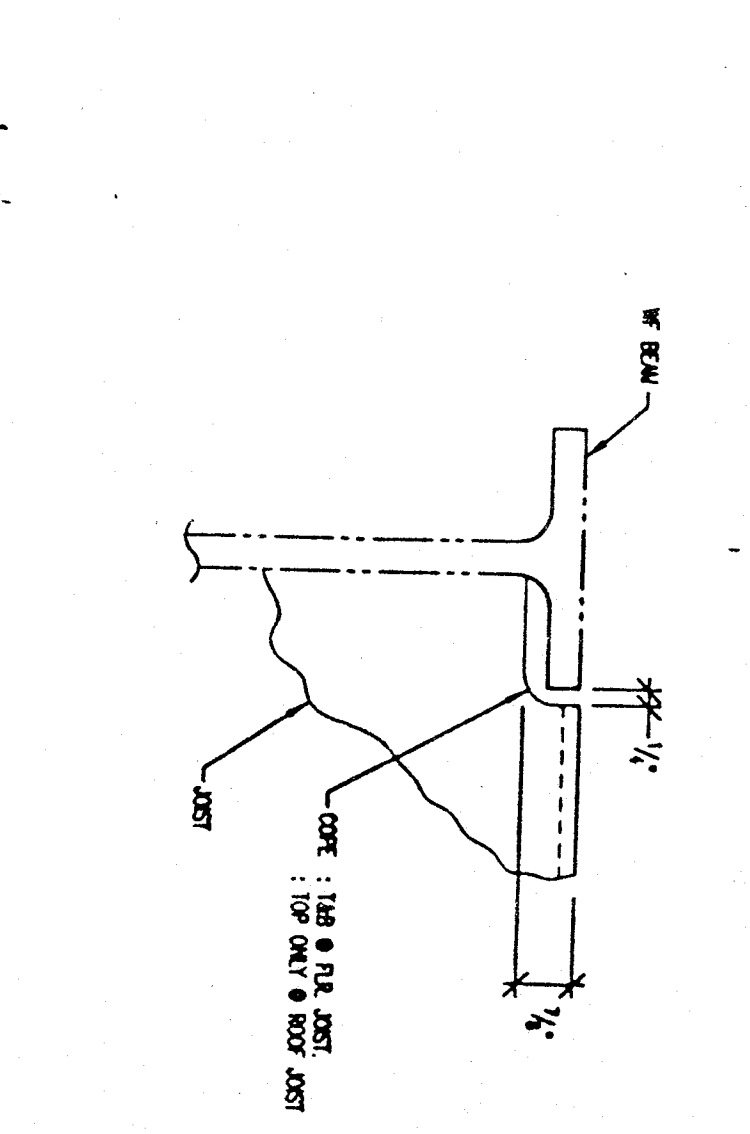

8 TYPICAL CROSS SECTION OF ROOF/R.F.R. JOIST W/8 OR W12 BEAMS
SCALE: 1/2"=1'-0"

THESE DRAWINGS AND/OR SPECIFICATIONS AND/OR CALCULATIONS FOR THE ITEMS LISTED BELOW HAVE BEEN PREPARED BY OTHER REGISTERED PROFESSIONALS WHO ARE LICENSED AND EXERCISE THEIR PROFESSIONAL RIGHTS AND OBLIGATIONS IN ACCORDANCE WITH THE PROFESSIONAL ENGINEERING ACT AND THE PROFESSIONAL ENGINEERS BOARD ACT. THE USER OF THESE DRAWINGS AND/OR SPECIFICATIONS AND/OR CALCULATIONS IS ADVISED THAT THE REGISTERED PROFESSIONALS HAVE NOT CONDUCTED A VISUAL CHECK OF THE CONSTRUCTION OF THE PROJECT AND THEREFORE CANNOT BE HELD RESPONSIBLE FOR THE ACCURACY OF THE INFORMATION CONTAINED HEREIN. THE USER OF THESE DRAWINGS AND/OR SPECIFICATIONS AND/OR CALCULATIONS IS ADVISED THAT THE REGISTERED PROFESSIONALS HAVE NOT CONDUCTED A VISUAL CHECK OF THE CONSTRUCTION OF THE PROJECT AND THEREFORE CANNOT BE HELD RESPONSIBLE FOR THE ACCURACY OF THE INFORMATION CONTAINED HEREIN.

APPROVED: *[Signature]* DATE: OCT 18 1998
REGISTERED PROFESSIONAL ENGINEER
LICENSE NO. C-19300
EXPIRES: 12/31/00
PACSETER INDUSTRIES, INC.

NOT UTILIZED

NOT UTILIZED

9 TRP. DET.-ALT. END SKIRTING ATTACHMENT PERIMETER
SCALE: 1/2"=1'-0"

10 TRP. DET.-SMALL ACCESS OPNG. PERIMETER
SCALE: 1/2"=1'-0"

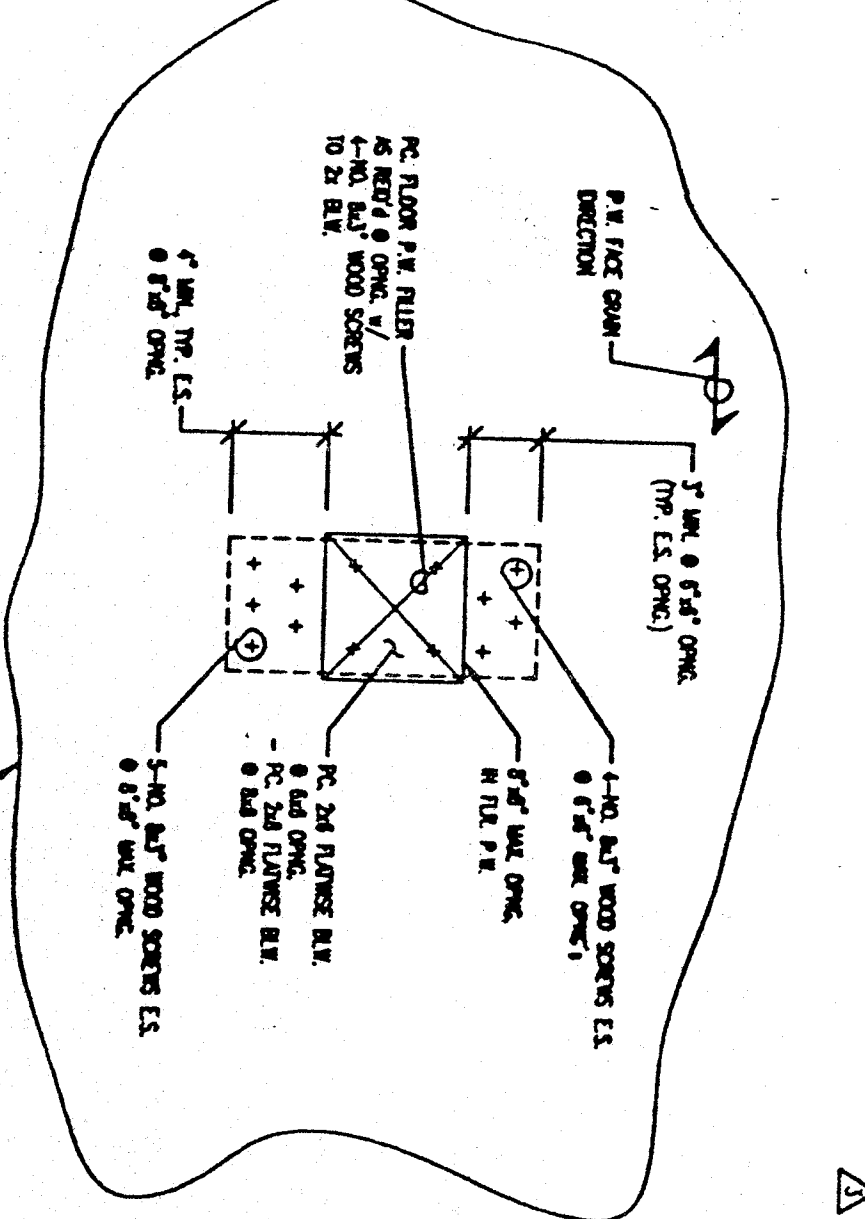
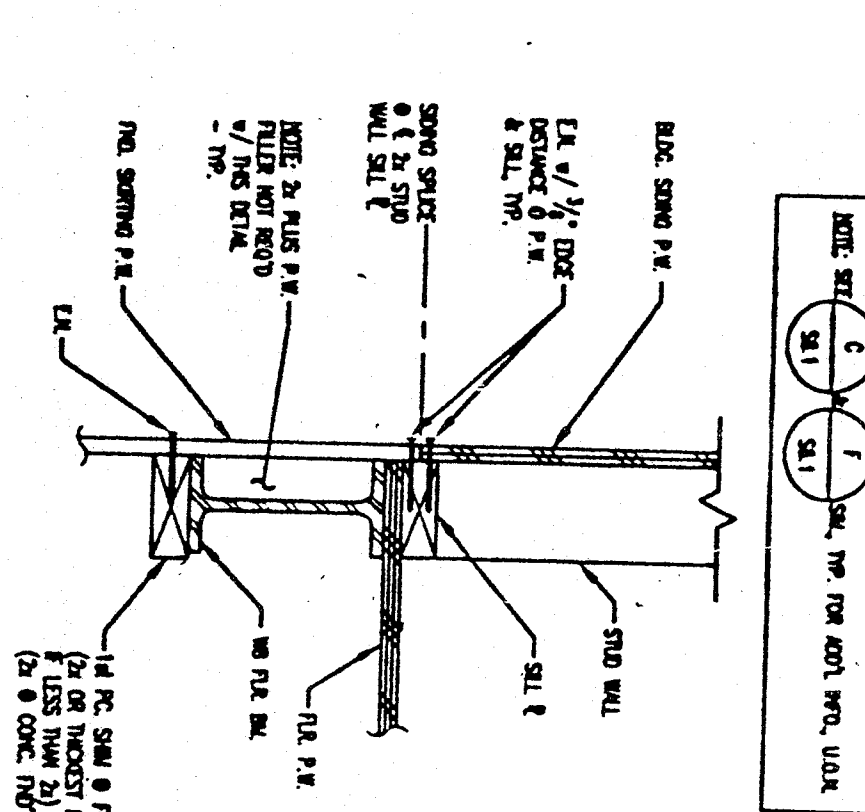

REVISIONS

BY	NO	DATE	DESCRIPTION
BY	NO	DATE	DESCRIPTION
BY	NO	DATE	DESCRIPTION
BY	NO	DATE	DESCRIPTION
BY	NO	DATE	DESCRIPTION

APPROVED: *[Signature]* DATE: OCT 18 1998
REGISTERED PROFESSIONAL ENGINEER
LICENSE NO. C-19300
EXPIRES: 12/31/00
PACSETER INDUSTRIES, INC.

ANDERSON & DOIG
STRUCTURAL ENGINEERS
A CALIFORNIA CORPORATION
1808 PLACER LANE, STE. 100, SACRAMENTO, CA 95827-2511
TEL: (916) 946-9600 FAX: (916) 946-9601

PACSETER INDUSTRIES, INC.
P.O. BOX 1131, MODESTO, CA 95353 (209) 521-1600

24x40 RELOCATABLE BUILDING

ROOF DETAILS

REVISIONS

BY	NO	DATE	DESCRIPTION
BY	NO	DATE	DESCRIPTION
BY	NO	DATE	DESCRIPTION
BY	NO	DATE	DESCRIPTION
BY	NO	DATE	DESCRIPTION

PC-330
SCALE: 1/2"=1'-0"

S8.2