

| DATE | REVISIONS |
|--------|-------------------|
| 4/3/11 | ISSUED FOR PERMIT |
| 4/3/11 | ISSUED FOR PERMIT |
| 4/3/11 | ISSUED FOR PERMIT |
| 4/3/11 | ISSUED FOR PERMIT |

UTILITY COMPANY REQUIREMENTS
 VERIFY AND COMPLY WITH ALL UTILITY COMPANY REQUIREMENTS BEFORE BUILDING
 JOB AND BEFORE CONSTRUCTION:
 POWER CO. _____ PH. (661) 398-5572
 JOHN GIL

NOTES POWER:
 1) 2" C - 6 #2 + 1 #6 GND.
 2) THREE 2" C - 6 #2 + 1 #6 GND EACH + THREE 2" SPARES + PULL ROPE IN SPARES.
 3) 2" C SPARE WITH PULL ROPE.
 4) CONNECT SUB PANEL WITH 1 1/4" C - 3 #2 + 1 #6 GND AS SHOWN.

NOTES (SIGNALS):
 A) CAN IN ATTIC. SIZE AS DIRECTED BY OWNER TO FIT SPACE AVAILABLE.
 B) STUB THREE 1 1/2" C TO ATTIC.
 C) STUB THREE 1 1/2" C BETWEEN BUILDINGS ATTIC SPACES.
 D) ADD 10" x 10" x 6" M.P. SCREEN COVER CAN #10".
 E) 3/4" C - 4 #14. TYPICAL TO PULL STATIONS.
 F) 3/4" C - 4 #14 + 4 #12. TYPICAL TO HORN/PULL STATIONS.
 G) 3/4" C - 4 #12.
 H) TWO 2" C (SPARES) + 2" C - 2 #14(F.A. PULL) + 2 #12(F.A. HORN) + 4 #12(SPARES).
 * USE EXISTING CONDUIT IF POSSIBLE. CHECK & INTERCOM WIRING BY OWNER.

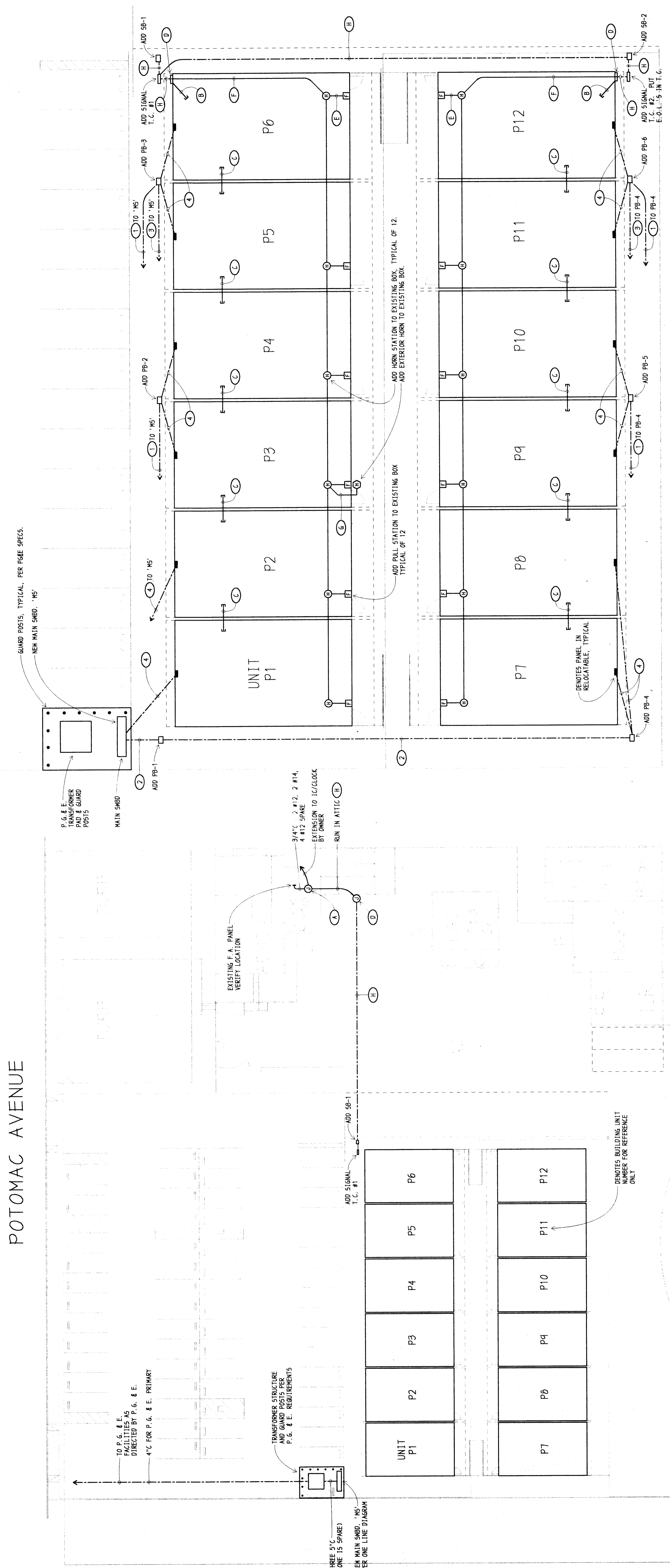

SITE ELECTRICAL PLAN
 1" = 20'-0"

PARTIAL SITE ELECTRICAL PLAN
 1" = 10'-0"