

PLOT PLAN
SCALE: 1" = 100'

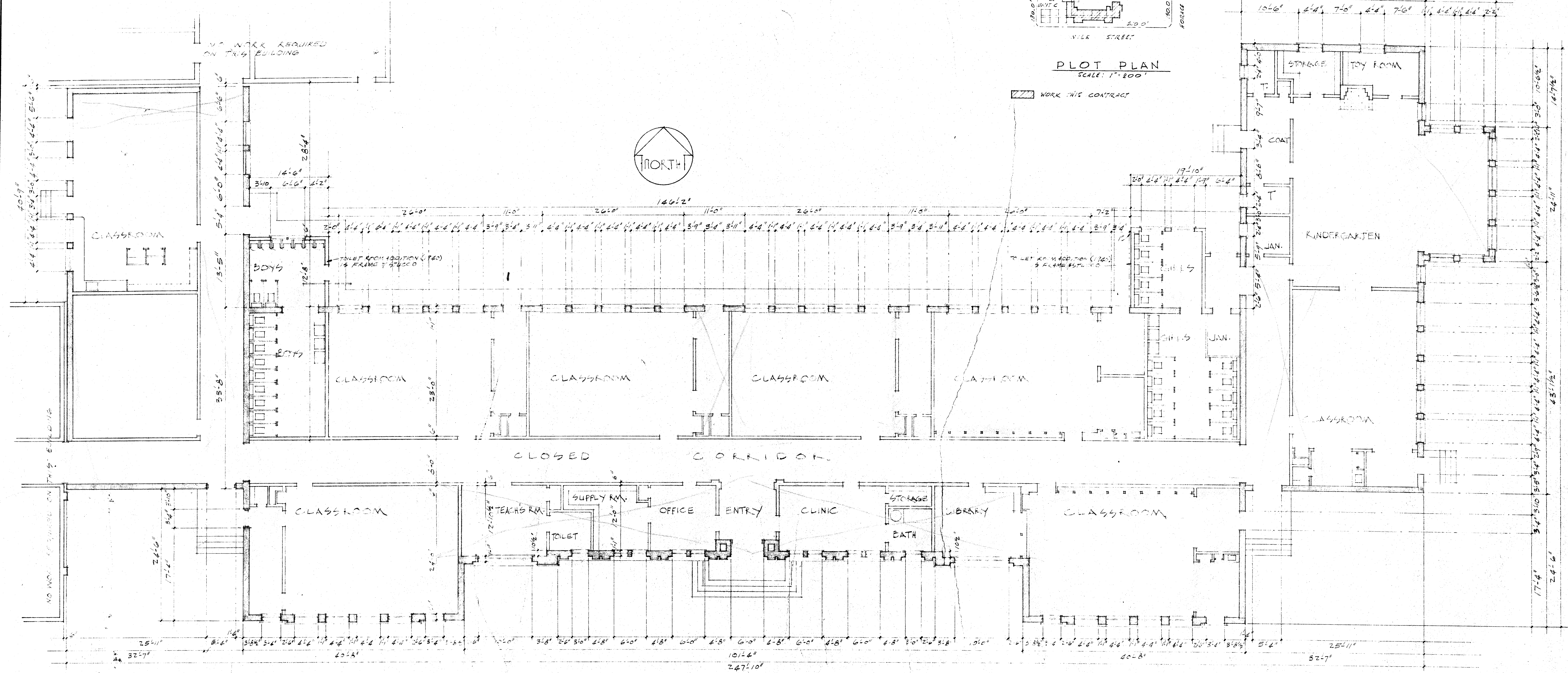

FLOOR PLAN OF PRESENT BUILDING SCALE 1/8" = 1'-0"

NOTE
THIS SHEET SHOWS ORIGINAL FLOOR PLAN TO BE USED IN CONNECTION WITH SHEET #1 AS AN AID TO SHOW CONSTRUCTION, THE EXTENT OF REPAIRS TO BE MADE.

CHECK AND VERIFY ALL DIMENSIONS BEFORE PROCEEDING WITH THE WORK. REPORT ANY DISCREPANCIES TO ARCHITECT.

COUNTY OF KERN OFFICE OF SUPERINTENDENT OF SCHOOLS JESSE D. STOCKTON - SUPERINTENDENT	STATE OF CALIFORNIA DEPARTMENT OF PUBLIC WORKS DIVISION OF ARCHITECTURE	BAKERSFIELD CITY SCHOOLS 1800 R. ST. BAKERSFIELD CALIF. BOARD OF EDUCATION	REHAB. OF HORACE MANN ELEM. SCH. BAKERSFIELD CITY SCHOOL DIST. BAKERSFIELD CALIFORNIA	DRAWN BY 37
APPROVED _____ DATE _____	STATE OF CALIFORNIA DEPARTMENT OF PUBLIC WORKS DIVISION OF ARCHITECTURE APPROVED _____ APPLICATION NO. _____ ERNEST L. MCCOY ARCHITECT	APPROVED _____ DATE 5-14-58 ERNEST L. MCCOY ARCHITECT	JOB NO. 52-8 ERNEST L. MCCOY ARCHITECT 129 HAY BLDG. 1612 - 19th ST. BAKERSFIELD CALIFORNIA	OF SHEETS DATE

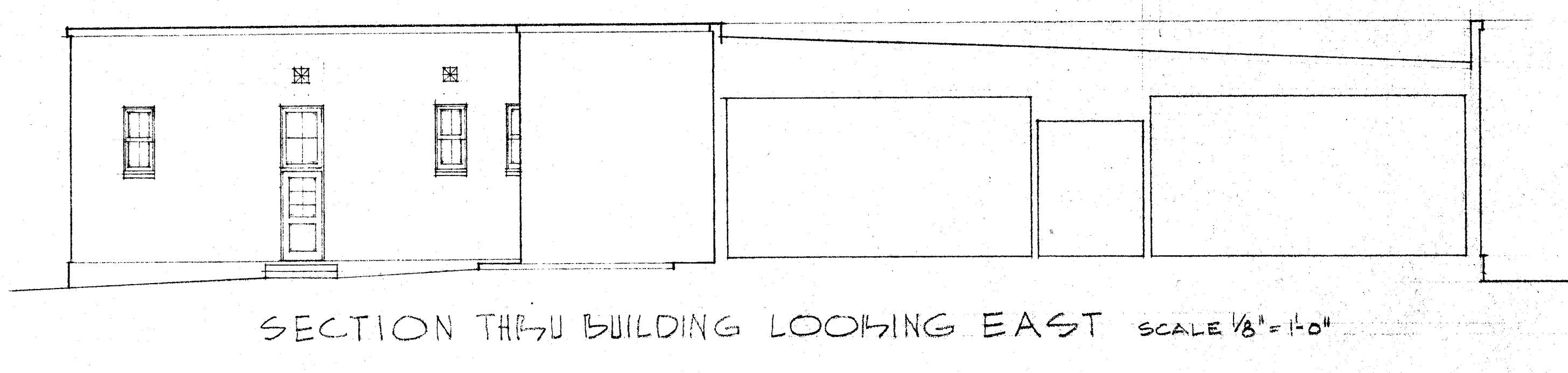
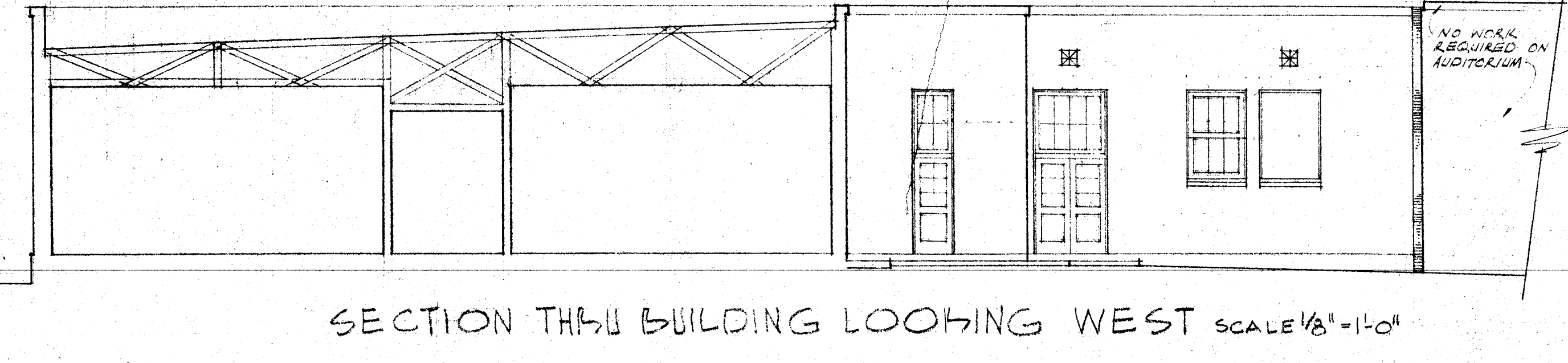
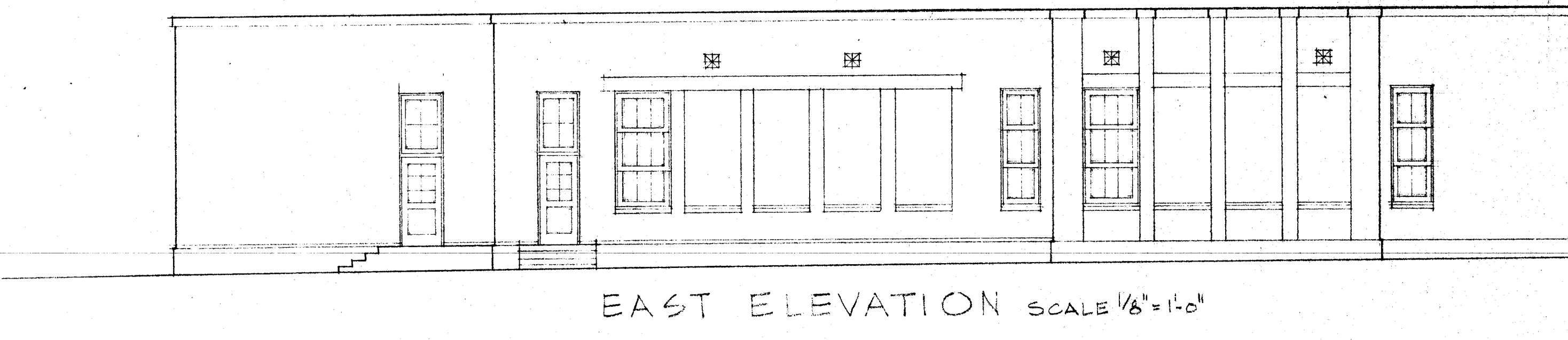
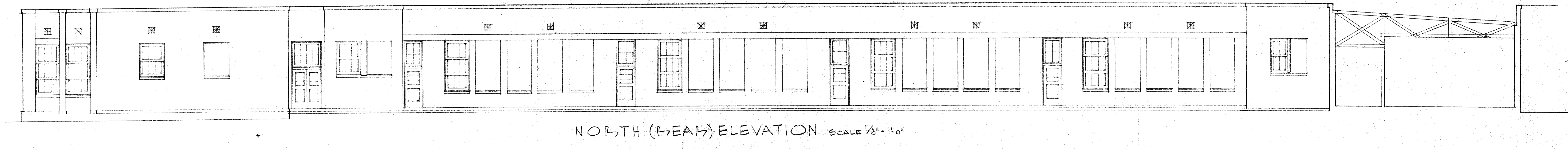
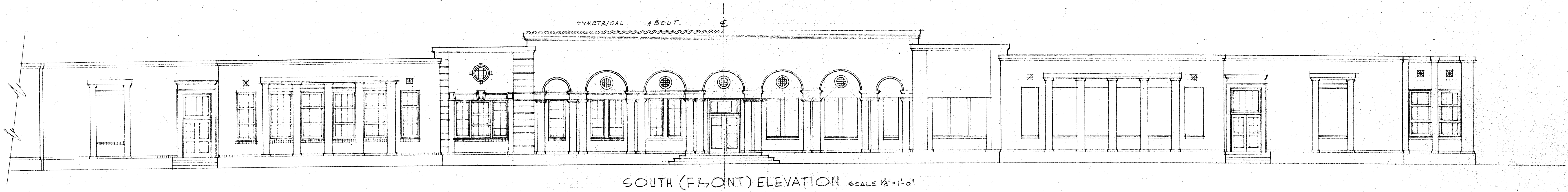

NOTE
THIS SHEET SHOWING ORIGINAL EXT. ELEV. TO BE
USED IN CONJUNCTION WITH SHEET #2 AS AN AID
TO SHOW CONTRACTOR THE EXTENT OF
REHABILITATION OF BUILDING

CHECK AND VERIFY ALL DIMENSIONS BEFORE PROCEEDING WITH THE WORK. REPORT ANY DISCREPANCIES TO ARCHITECT.

COUNTY OF KERN OFFICE OF SUPERINTENDENT OF SCHOOLS JESSE D. STOCKTON - SUPERINTENDENT	STATE OF CALIFORNIA DEPARTMENT OF PUBLIC WORKS DIVISION OF ARCHITECTURE	BAKERSFIELD CITY SCHOOLS 1600 K ST. BAKERSFIELD CALIF. BOARD OF EDUCATION	REHAB OF HORACE MANN ELEM. SCH. BAKERSFIELD CITY SCHOOL DIST. BAKERSFIELD CALIFORNIA
APPROVED _____ DATE _____	STATE OF CALIFORNIA DEPARTMENT OF PUBLIC WORKS DIVISION OF ARCHITECTURE APPROVED _____ APPLICATION NO. _____ JAMES M. O'BRIEN SUPERVISING STRUCTURAL ENGINEER	APPROVED _____ DATE 3-14-53 FRS W. J.	JOB NO. 82-6 ERNEST L. M'COY - A.I.A. ARCHITECT 129 HAY BLDG. BAKERSFIELD CALIFORNIA

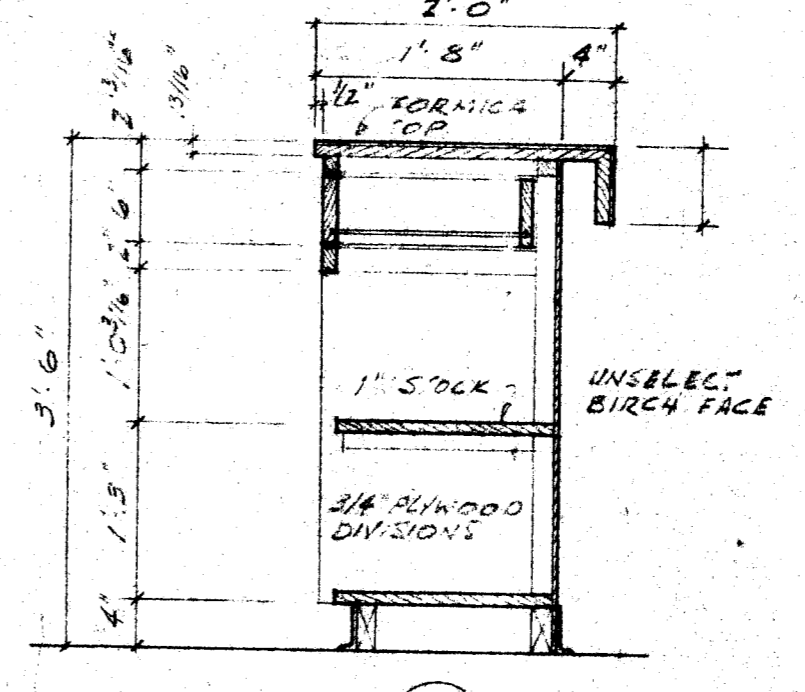
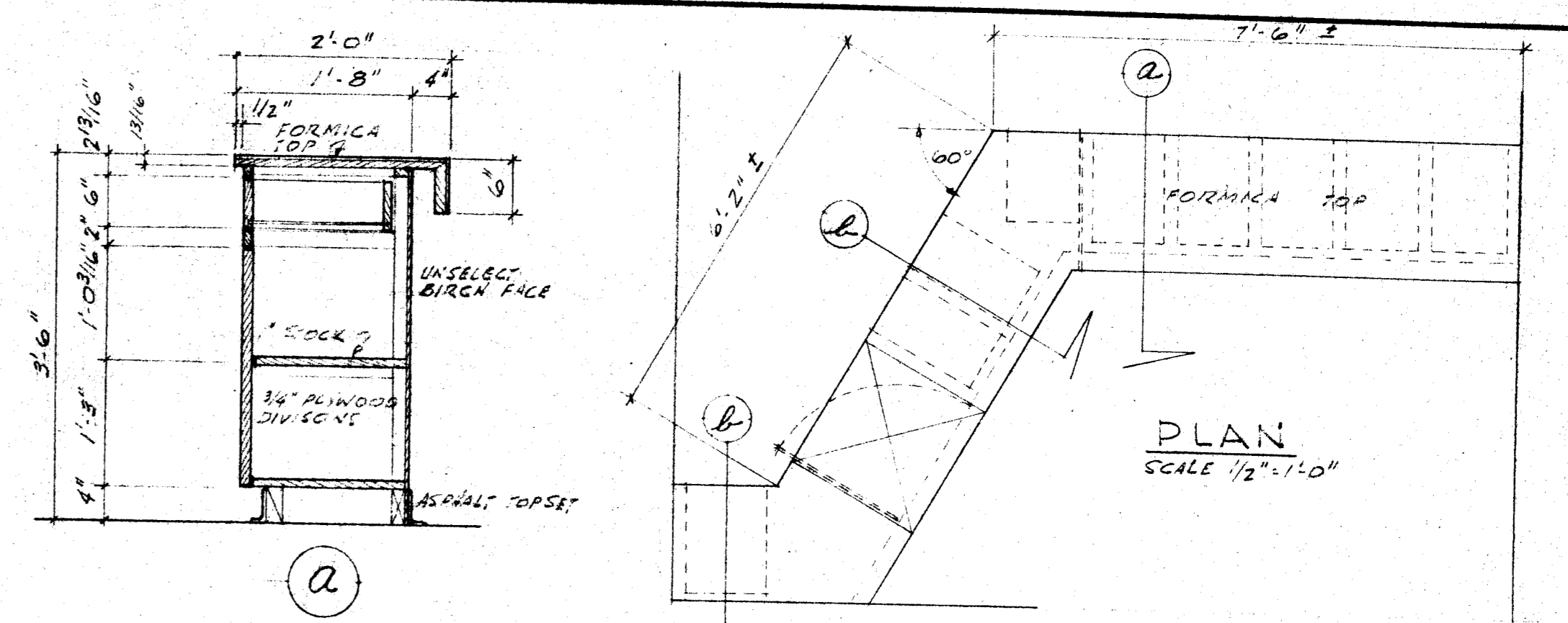
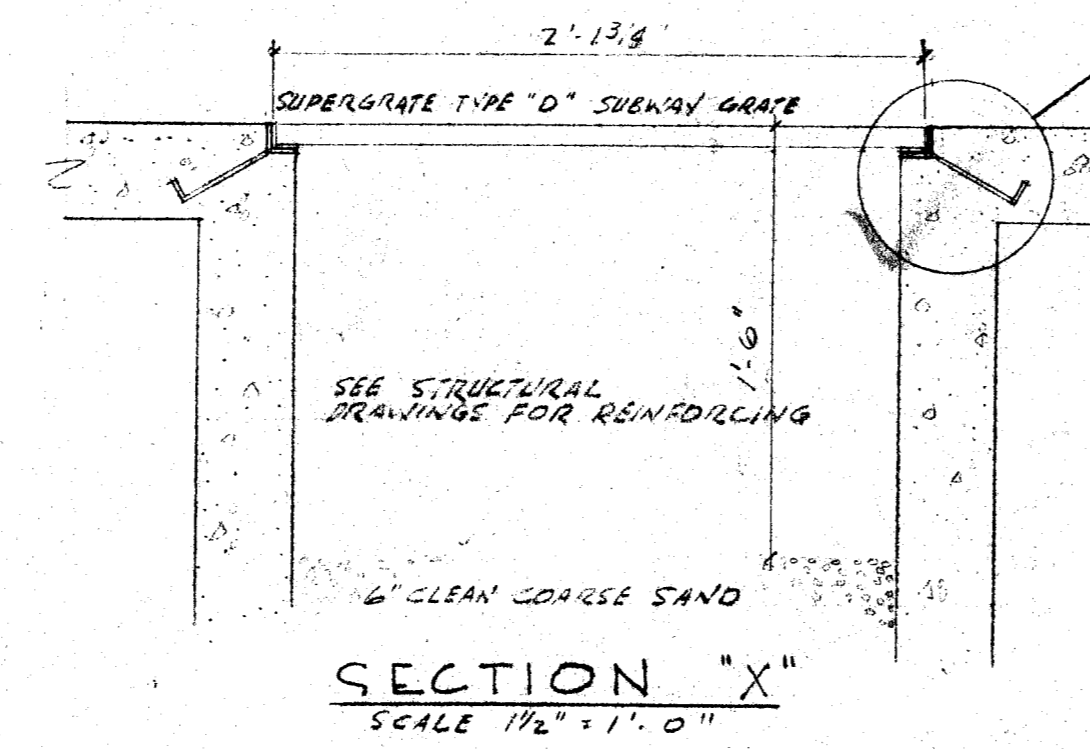
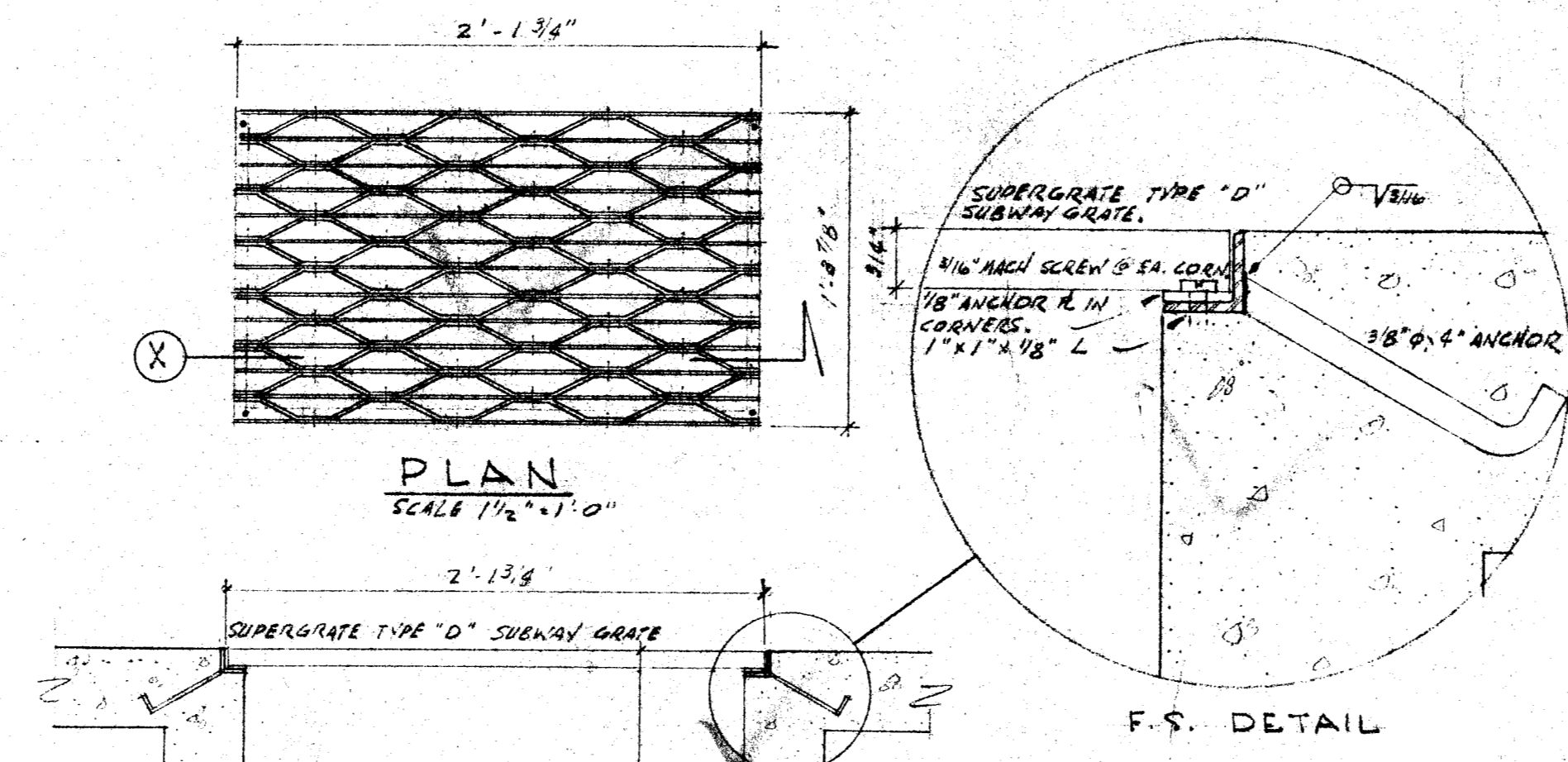
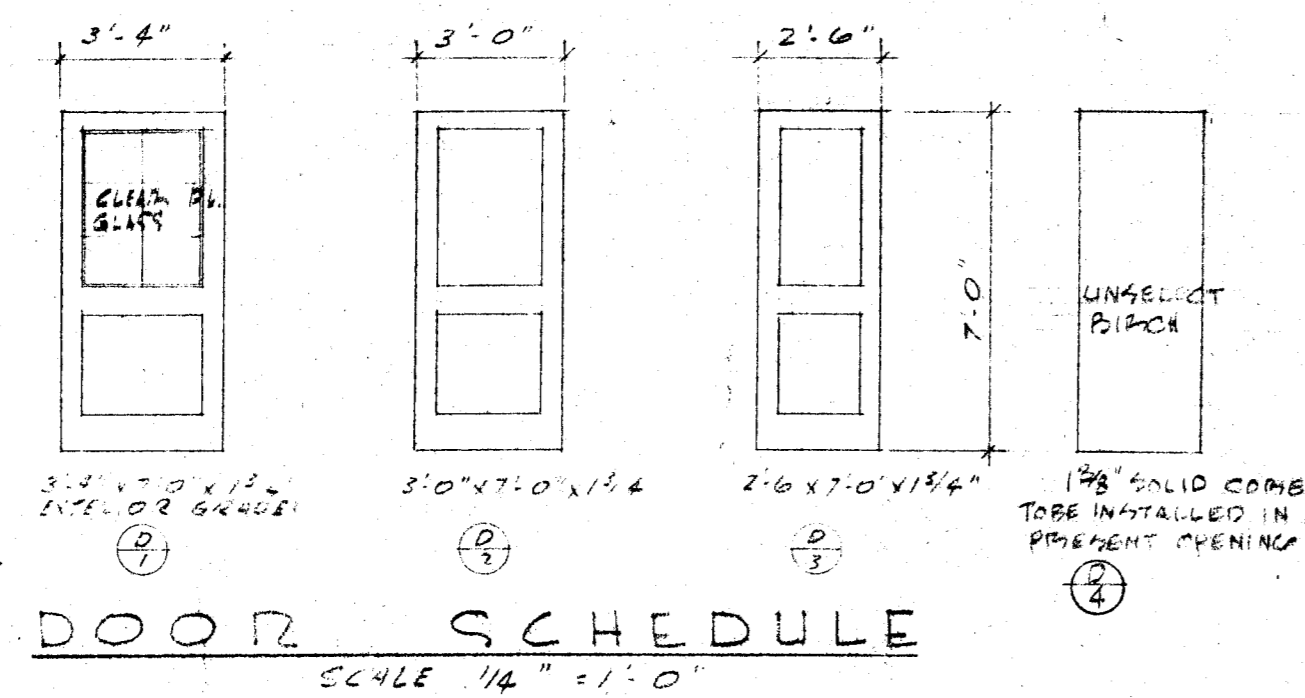

OFFICE COUNTER
SCALE 3/4" = 1'-0"

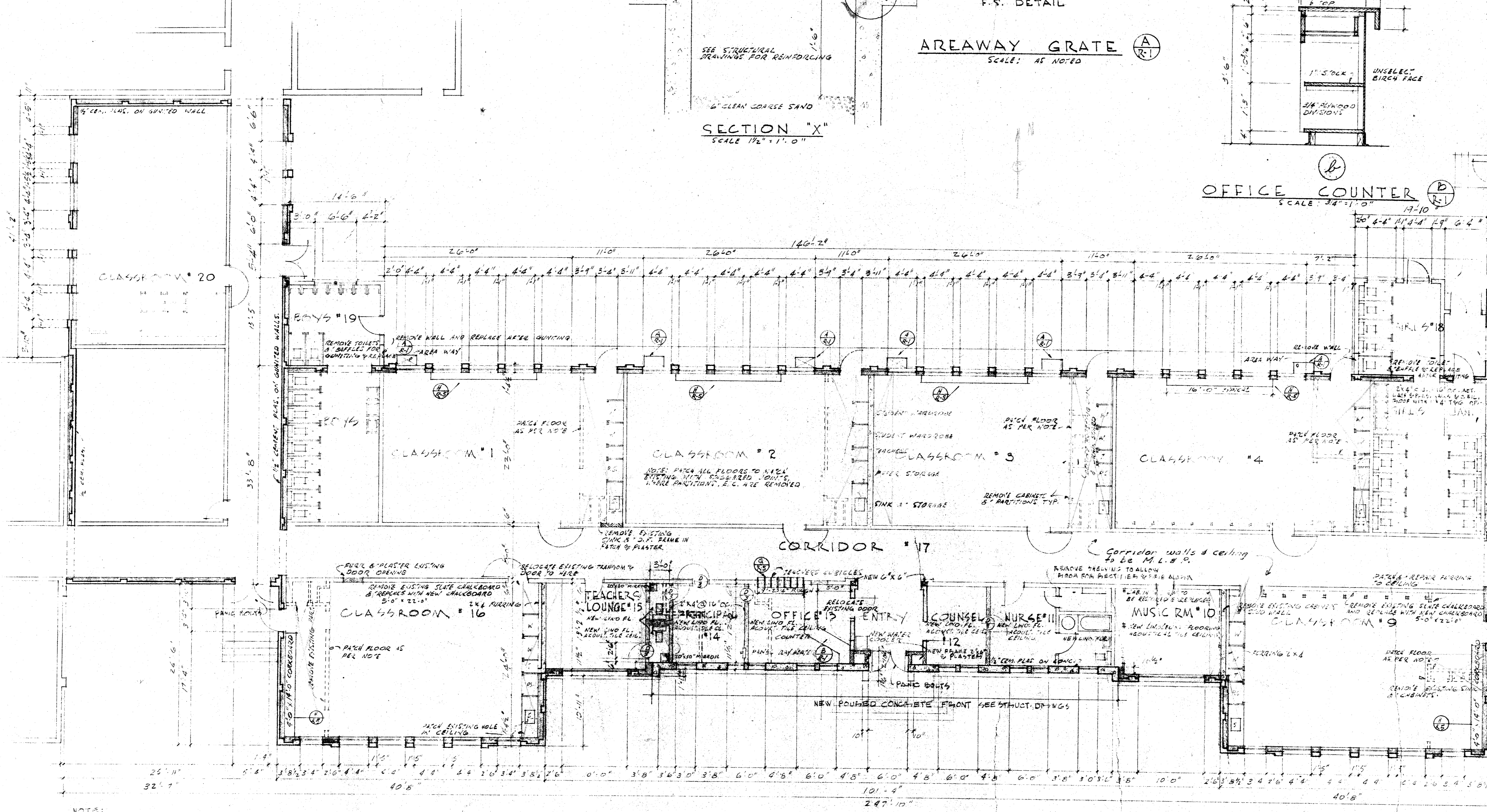
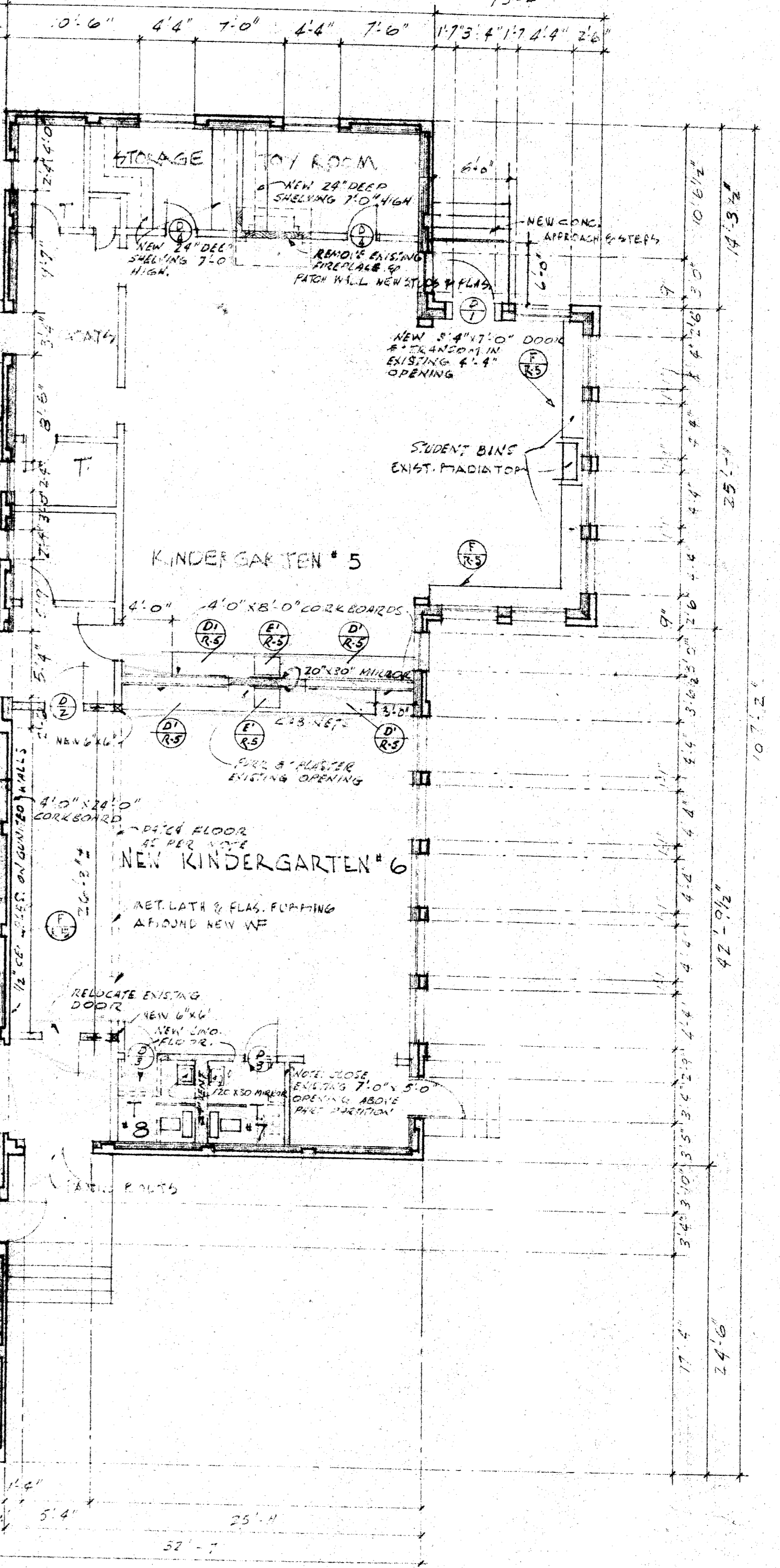

NOTES:
THE GENERAL CONTRACTOR AND ALL SUB-CONTRACTORS ARE TO VISIT THE BUILDING TO BE FAMILIARIZED THEMSELVES WITH THE TRUE INTENT AND MEANING OF PLANS AND SPECIFICATIONS FOR REHABILITATION AND MODERNIZATION OF THIS SCHOOL. REFER TO STRUCTURAL DRAWINGS FOR CEILING CONSTRUCTION WHICH SHOWS INTENT OF PATCH WORK TO BE DONE.

NOTE: WHERE NEW L.V.D. FLOORING IS CALLED FOR REMOVE EXISTING BUCKLE JOINTS & REPLACE WITH NEW ONE ROUND.

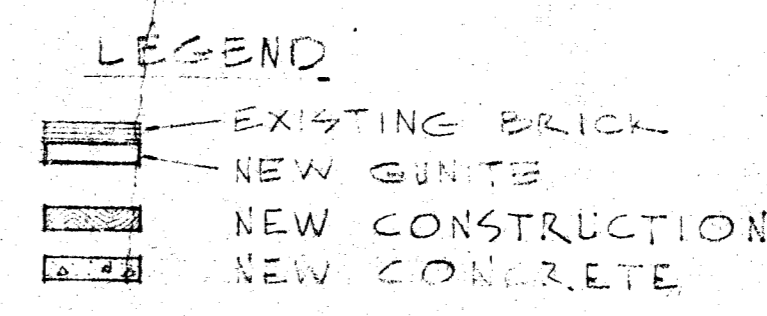

NOTES:
ALL EXISTING SKELETON TYPE INTERIOR DOOR LOCKS TO BE REMOVED & REPLACED WITH LOCKS THAT ARE REMOVABLE FROM THE INSIDE AT ALL TIMES. ALL EXTERIOR DOUBLE DOORS TO BE FIVE PANIC HARDWARE (3 REQUIRED).

CHECK AND VERIFY ALL DIMENSIONS BEFORE PROCEEDING WITH THE WORK. REPORT ANY DISCREPANCIES TO ARCHITECT.

COUNTY OF KERN OFFICE OF SUPERINTENDENT OF SCHOOLS JESSE D. STOCKTON - SUPERINTENDENT	STATE OF CALIFORNIA DEPARTMENT OF PUBLIC WORKS DIVISION OF ARCHITECTURE	BAKERSFIELD CITY SCHOOLS 1600K. ST. BAKERSFIELD, CALIF.	REHAB. OF HORACE MANN ELEM. SCH. BAKERSFIELD CITY SCHOOL DIST. BAKERSFIELD CALIFORNIA	DRAWN BY
APPROVED DATE	STATE OF CALIFORNIA DEPARTMENT OF PUBLIC WORKS DIVISION OF ARCHITECTURE APPLICATION APPROVED 	BOARD OF EDUCATION APPROVED DATE 5-14-58 	JOB NO. 129 ERNEST L. M'COY - A.I.A. - ARCHITECT 129 HAY BLDG. BAKERSFIELD - CALIFORNIA	

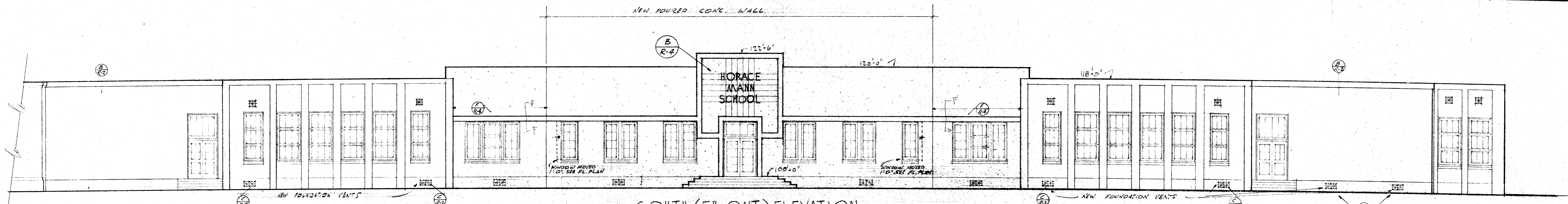

SOUTH (FRONT) ELEVATION
SCALE 1/8" = 1'-0"

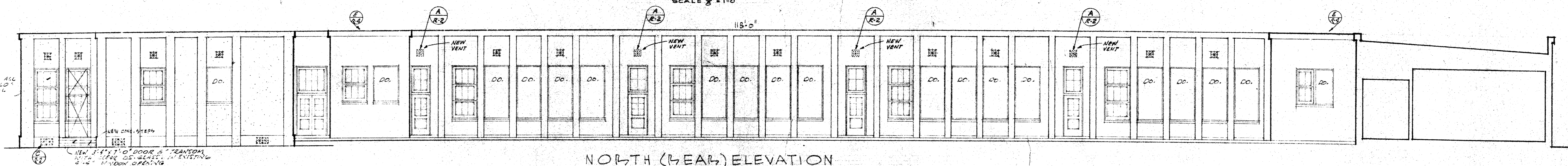

NORTH (REAR) ELEVATION
SCALE 1/8" = 1'-0"

NOTE: REMOVE & REPLACE ALL EXISTING 1" X 4" SPAN WITH 1/2" X 1" X 4" SPAN. SEE SPEC. FOR NORTH ELEV. OF CLASSROOMS. SEE SPEC.

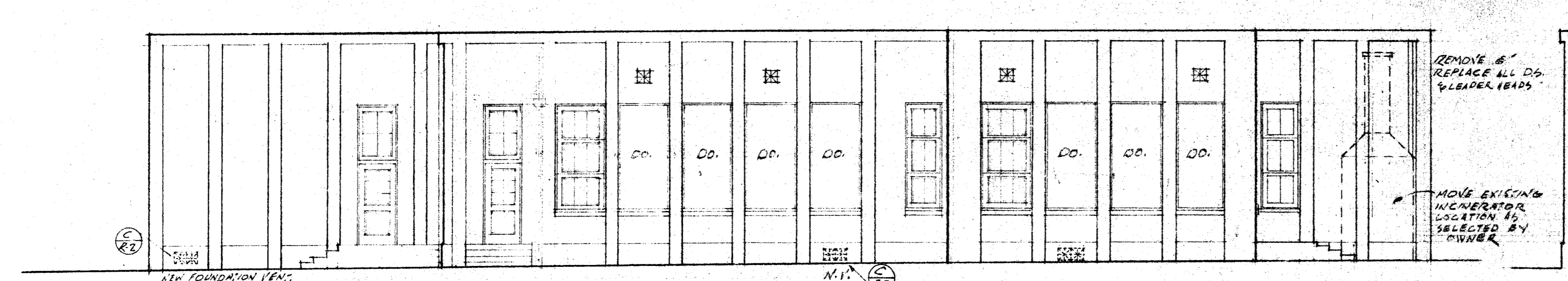

EAST ELEVATION
SCALE 1/8" = 1'-0"

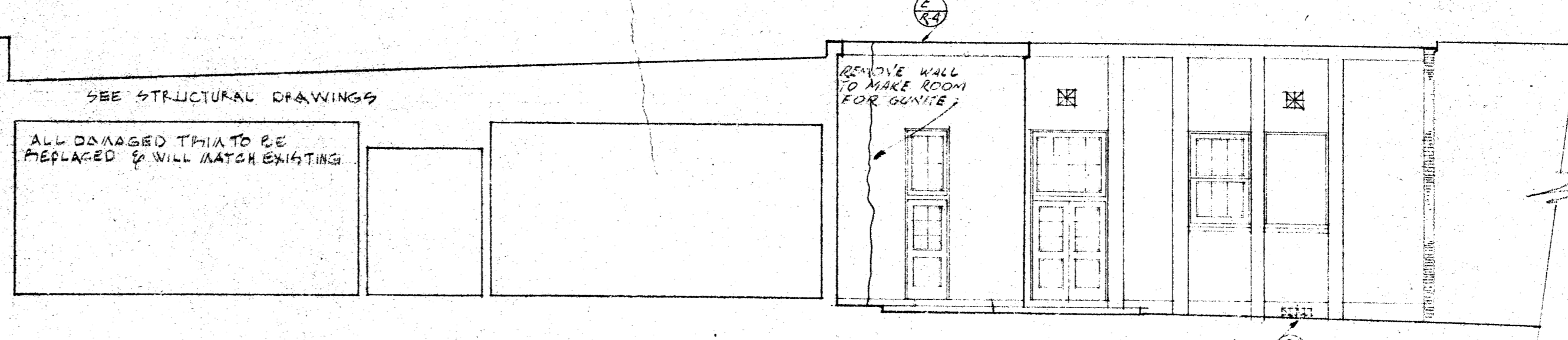

SECTION THRU BUILDING LOOKING WEST
SCALE 3/8" = 1'-0"

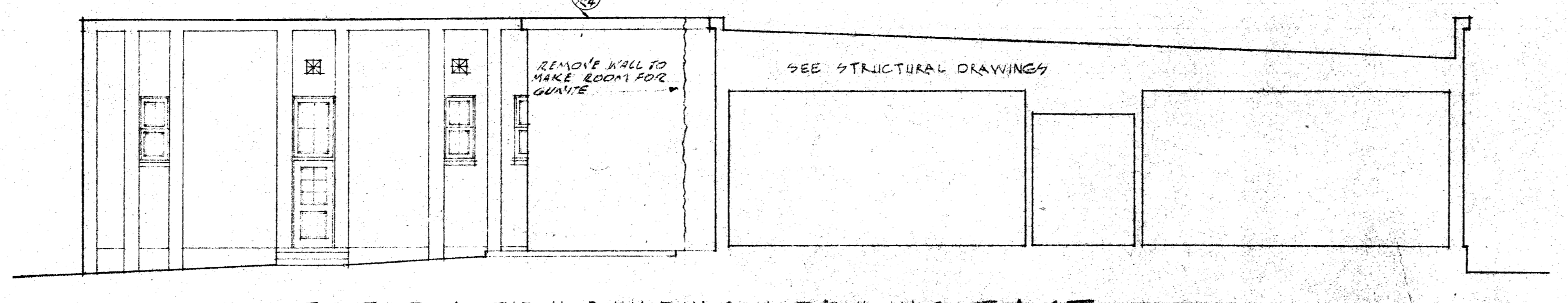

SECTION THRU BUILDING LOOKING EAST
SCALE 3/8" = 1'-0"

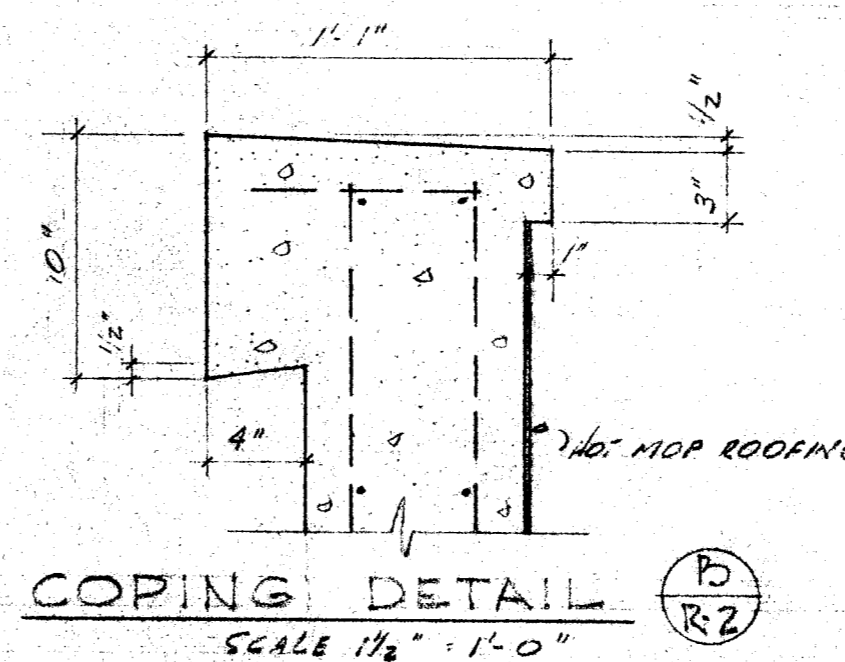

COPING DETAIL
SCALE 1/2" = 1'-0"

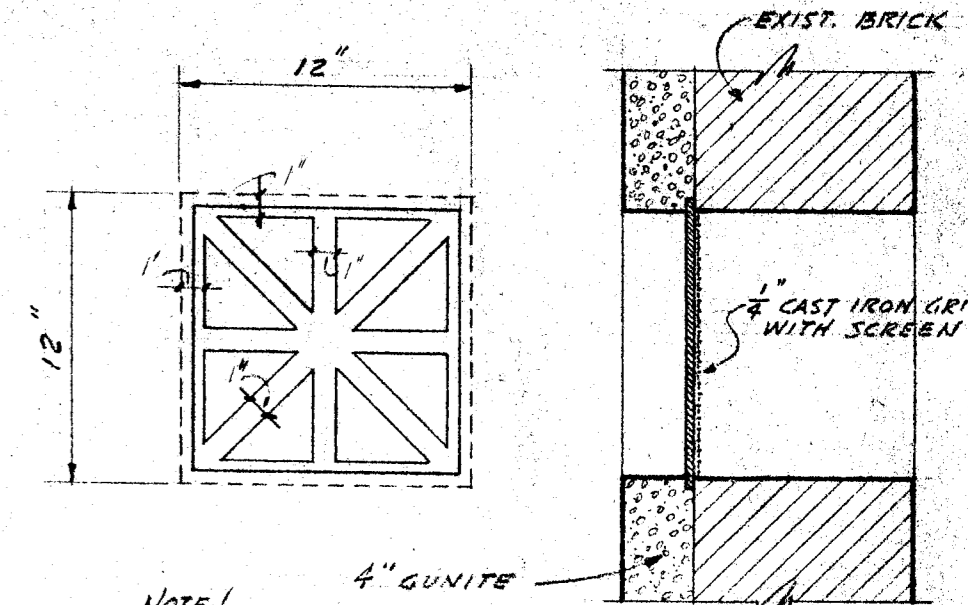

CAST IRON SCREENED VENT
SCALE 1/2" = 1'-0"

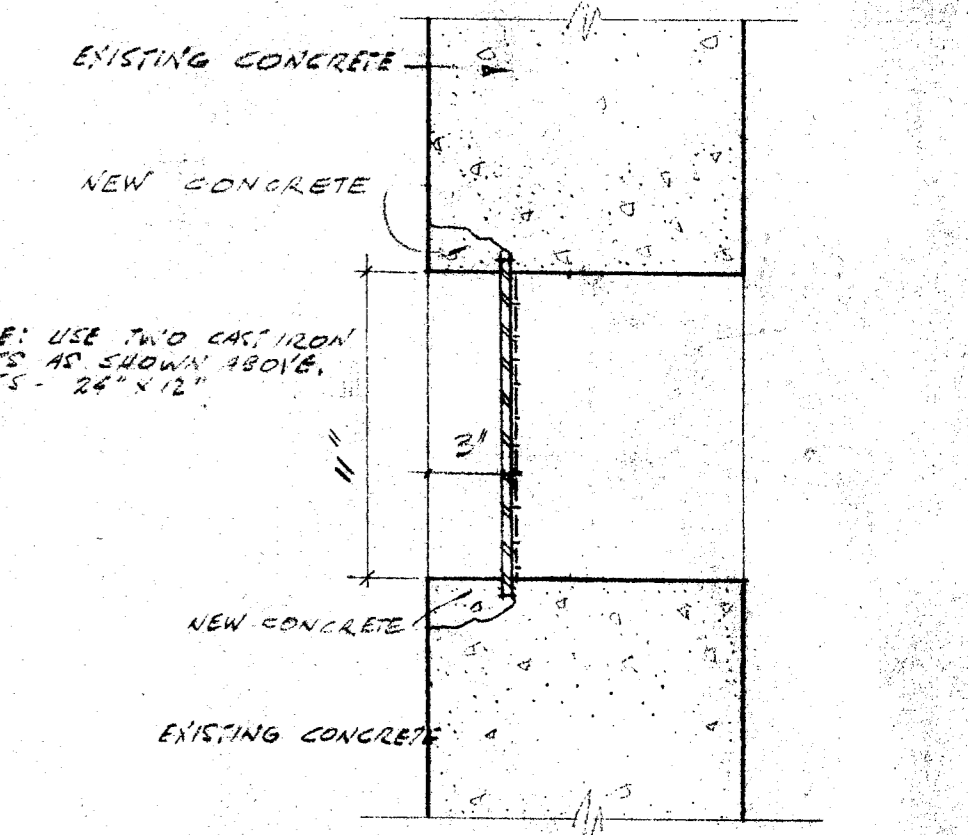

FOUNDATION VENT
SCALE 1/2" = 1'-0"

CHECK AND VERIFY ALL DIMENSIONS BEFORE PROCEEDING WITH THE WORK. REPORT ANY DISCREPANCIES TO ARCHITECT.

COUNTY OF KERN OFFICE OF SUPERINTENDENT OF SCHOOLS JESSE D. STOCKTON - SUPERINTENDENT	STATE OF CALIFORNIA DEPARTMENT OF PUBLIC WORKS DIVISION OF ARCHITECTURE	BAKERSFIELD CITY SCHOOLS 1600 K ST BAKERSFIELD CALIF. BOARD OF EDUCATION	REHAB OF HORACE MANN ELEM. SCH. BAKERSFIELD CITY SCHOOL DIST. BAKERSFIELD CALIFORNIA	DRAWN BY
APPROVED DATE	STATE OF CALIFORNIA DEPARTMENT OF PUBLIC WORKS DIVISION OF ARCHITECTURE APPLICATION NO. 10277 APPROVED MAY 1 1953 SUPERVISOR OF STRUCTURAL ENGINEERS	APPROVED DATE 5-14-53 	JOB NO. 53-2 ERNEST L. MCCOY - A-I-A- ARCHITECT 129 HAY BLDG. BAKERSFIELD CALIFORNIA	DATE

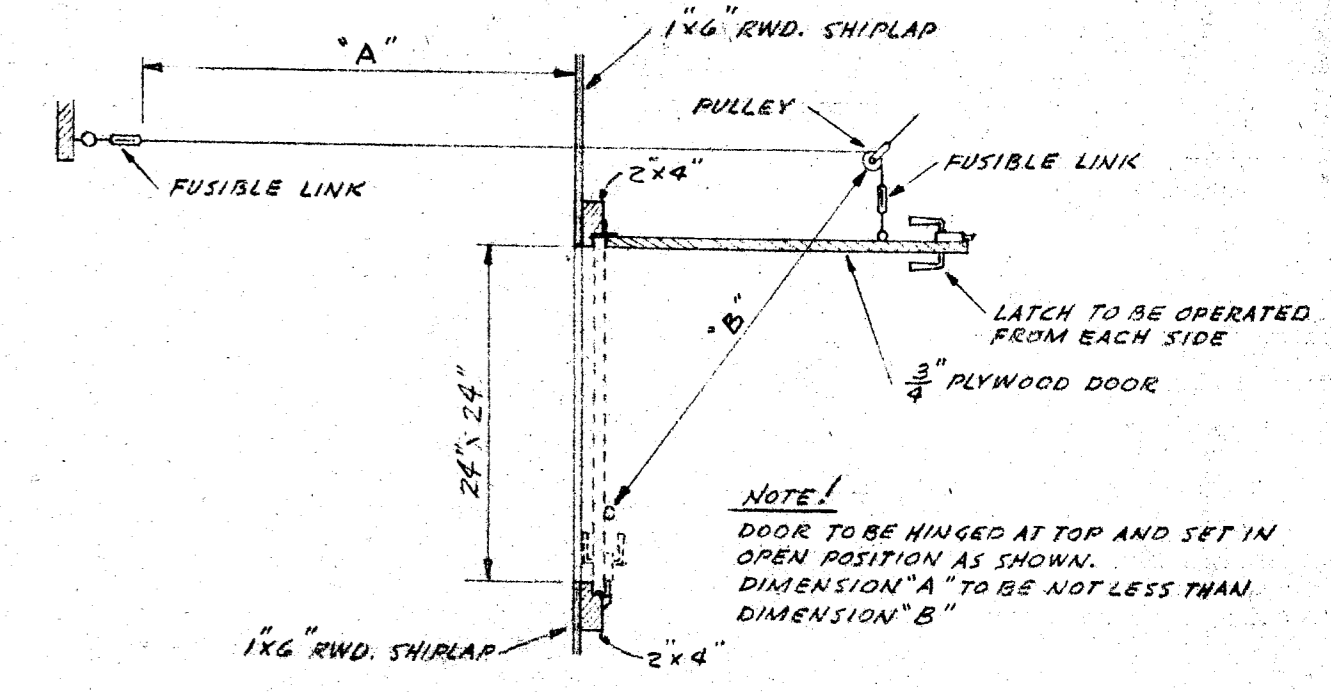

DETAIL OF DRAFT STOP DOOR
SCALE 3/4" = 1'-0"

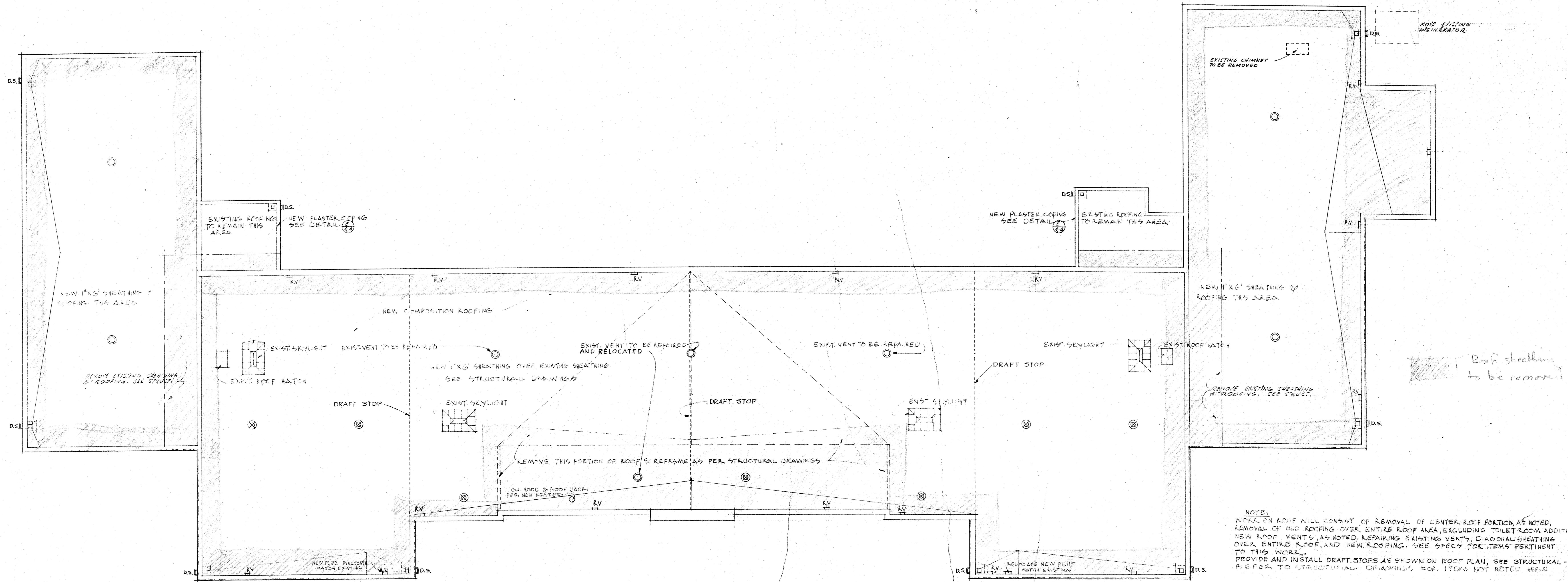

ROOF PLAN SCALE 1/8" = 1'-0"

- LEGEND**
- ⊙ EXISTING 16" TURBINE ROTARY TYPE VENTILATORS TO HAVE BEARINGS REPLACED AND PUT IN FIRST CLASS OPERATING CONDITION.
 - ⊗ NEW 16" FORBES SYHONAIRE AS MANUFACTURED BY WESTERN ENGINEERING CO. OR EQUAL.
 - R.V. EXISTING RADIATOR VENTS
 - D.S. DOWNSPOUTS TO BE REMOVED, THEN REPLACED AFTER GUNTING

NOTE:
WORK ON ROOF WILL CONSIST OF REMOVAL OF CENTER ROOF PORTION AS NOTED, REMOVAL OF OLD ROOFING OVER ENTIRE ROOF AREA, EXCLUDING TOILET ROOM ADDITION, NEW ROOF VENTS AS NOTED, REPAIRING EXISTING VENTS, DIAGONAL SHEATHING OVER ENTIRE ROOF, AND NEW ROOFING. SEE SPECS FOR ITEMS PERTINENT TO THIS WORK.
PROVIDE AND INSTALL DRAFT STOPS AS SHOWN ON ROOF PLAN, SEE STRUCTURAL DRAWINGS PER TO STRUCTURAL DRAWINGS FOR ITEMS NOT NOTED HERE.

CHECK AND VERIFY ALL DIMENSIONS BEFORE PROCEEDING WITH THE WORK. REPORT ANY DISCREPANCIES TO ARCHITECT.

COUNTY OF KERN OFFICE OF SUPERINTENDENT OF SCHOOLS JESSE D. STOCKTON — SUPERINTENDENT	STATE OF CALIFORNIA DEPARTMENT OF PUBLIC WORKS DIVISION OF ARCHITECTURE	BAKERSFIELD CITY SCHOOLS 1600 K ST. BAKERSFIELD, CALIF. BOARD OF EDUCATION	REHAB OF HOPACE MANN ELEM. SCH. BAKERSFIELD CITY SCHOOL DIST. BAKERSFIELD CALIFORNIA	DRAWN BY DATE
APPROVED DATE	STATE OF CALIFORNIA DEPARTMENT OF PUBLIC WORKS DIVISION OF ARCHITECTURE APPROVED SUPERVISING STRUCTURAL ENGINEER	APPROVED DATE 12-53 P.R.S.	JOB NO. 2210 ERNEST L. MCCOY - A-I-A - ARCHITECT 129 HAY BLDG. BAKERSFIELD 1612 - 19th ST. CALIFORNIA	DATE

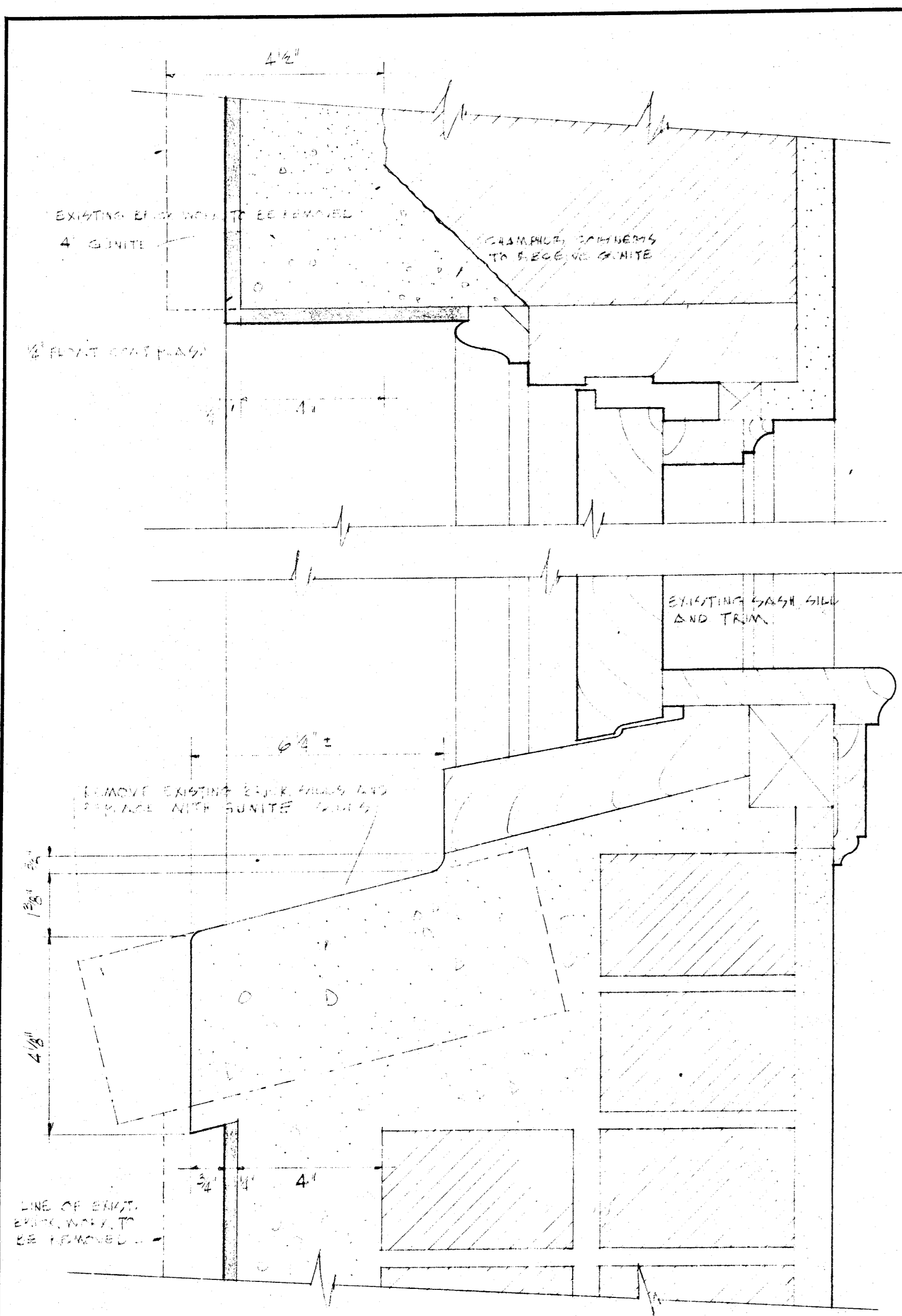

SECTION THROUGH EXISTING NORTH WINDOWS SHOWING EXTENT OF CONSTRUCTION - 1/2 FULL SIZE (R-3)

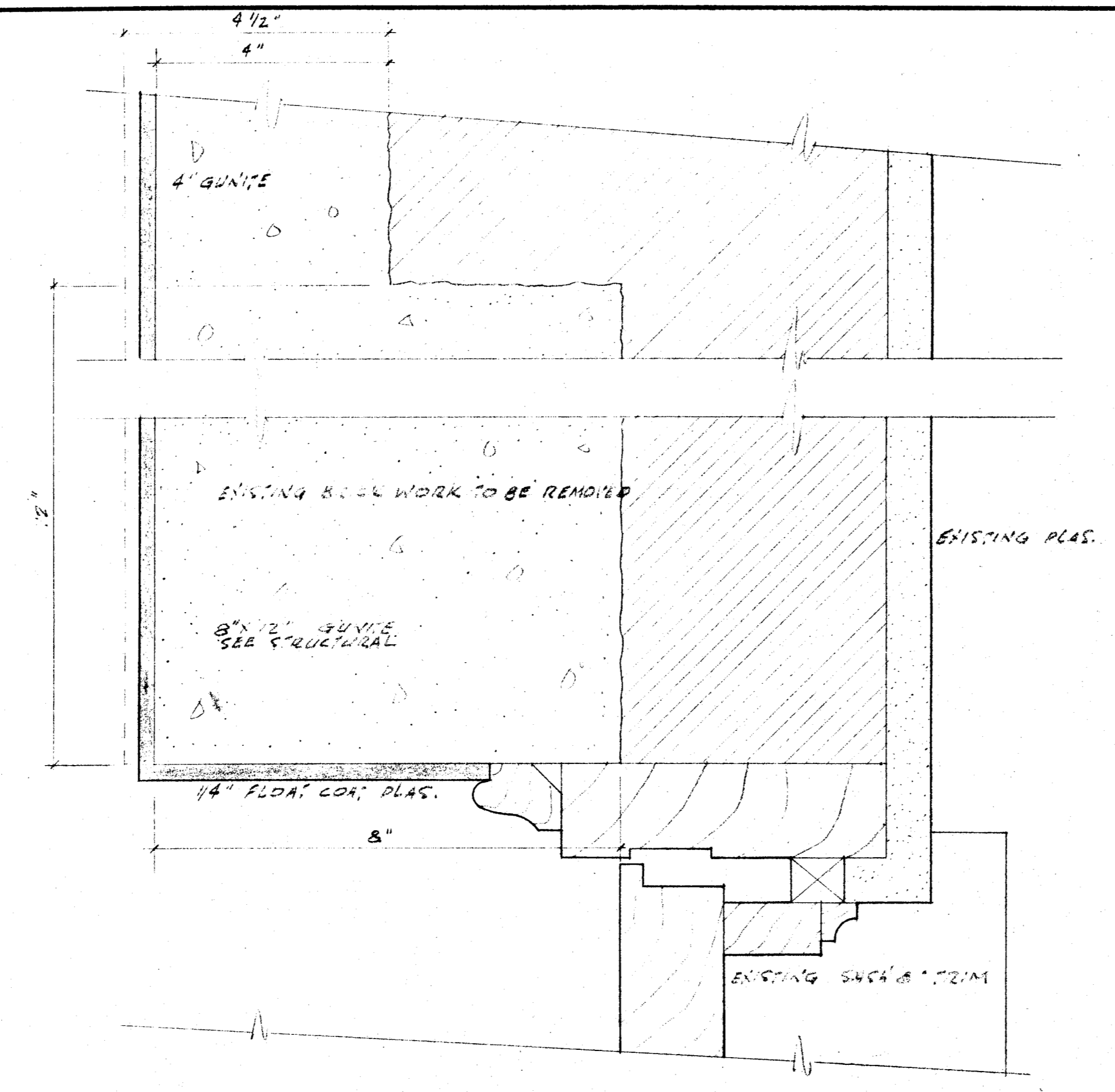

SECTION OF JAMB SHOWING EXTENT OF CONSTRUCTION 1/2 F.S. (P-A-4)

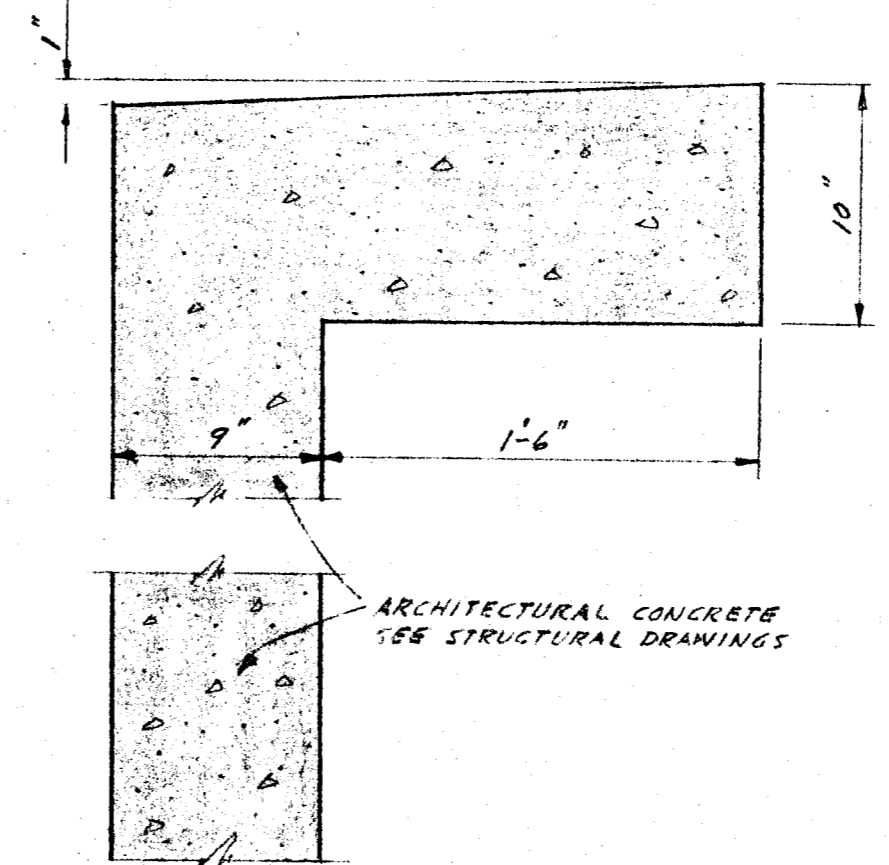

SECTION "A" SCALE 1/2" = 1'-0"

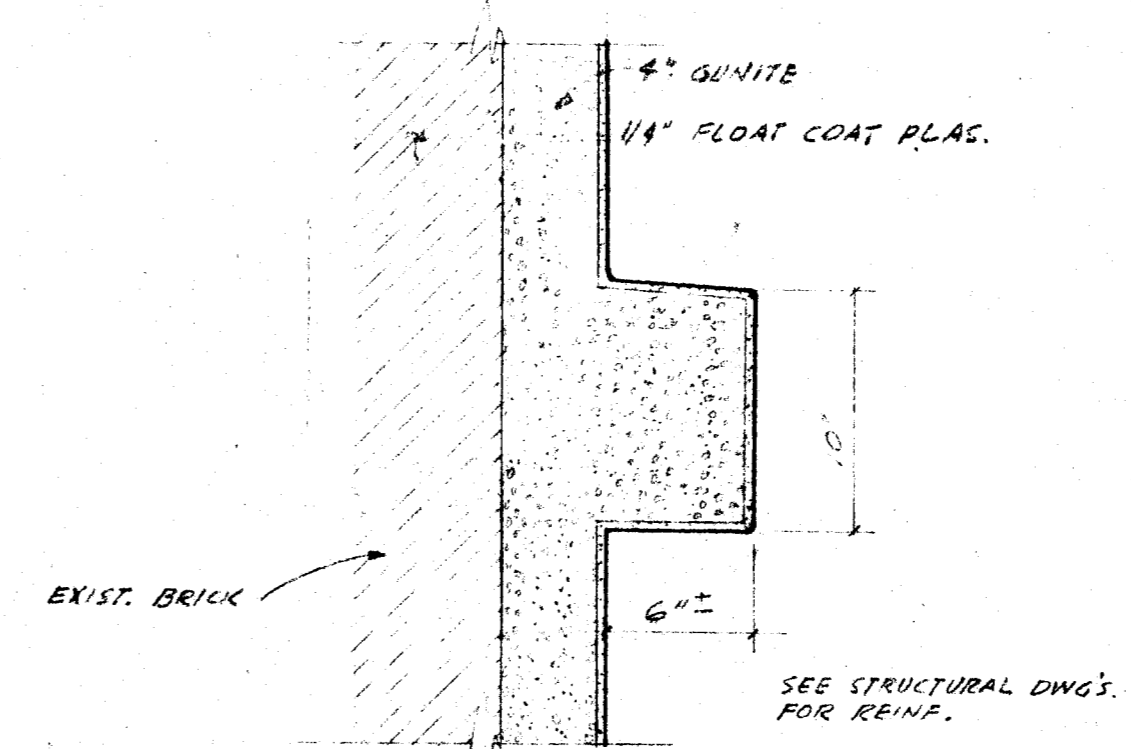

SECTION "B" SCALE 1/2" = 1'-0"

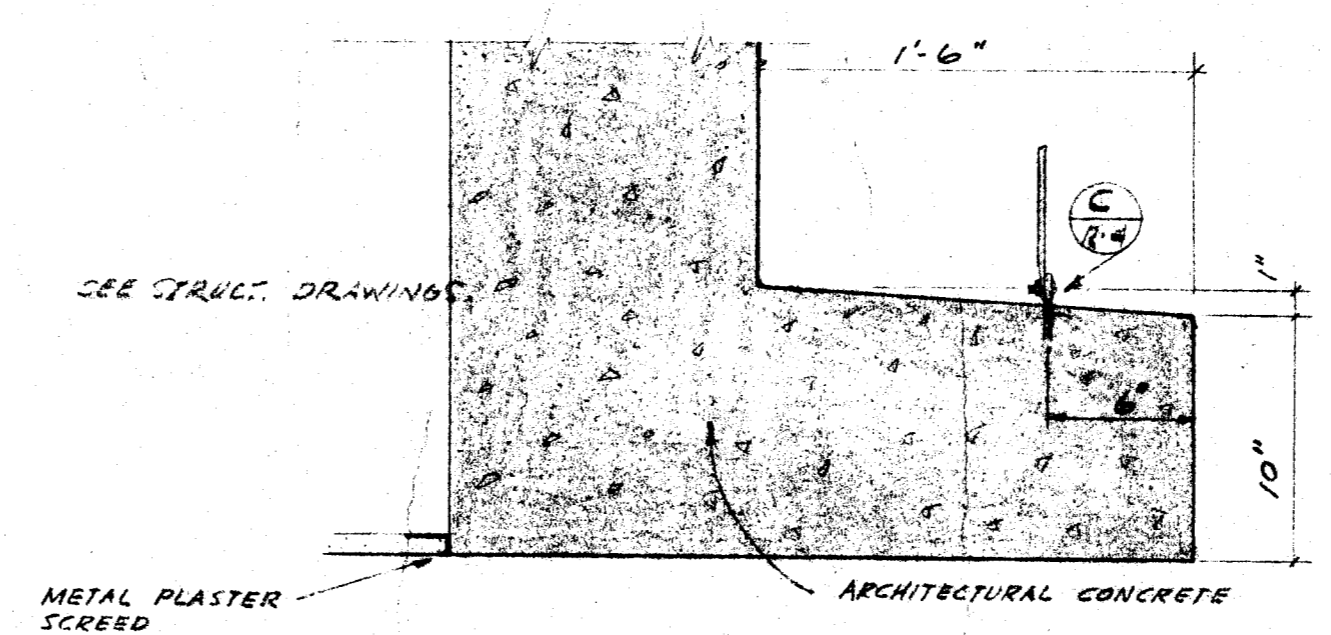

SECTION "C" SCALE 1/2" = 1'-0"

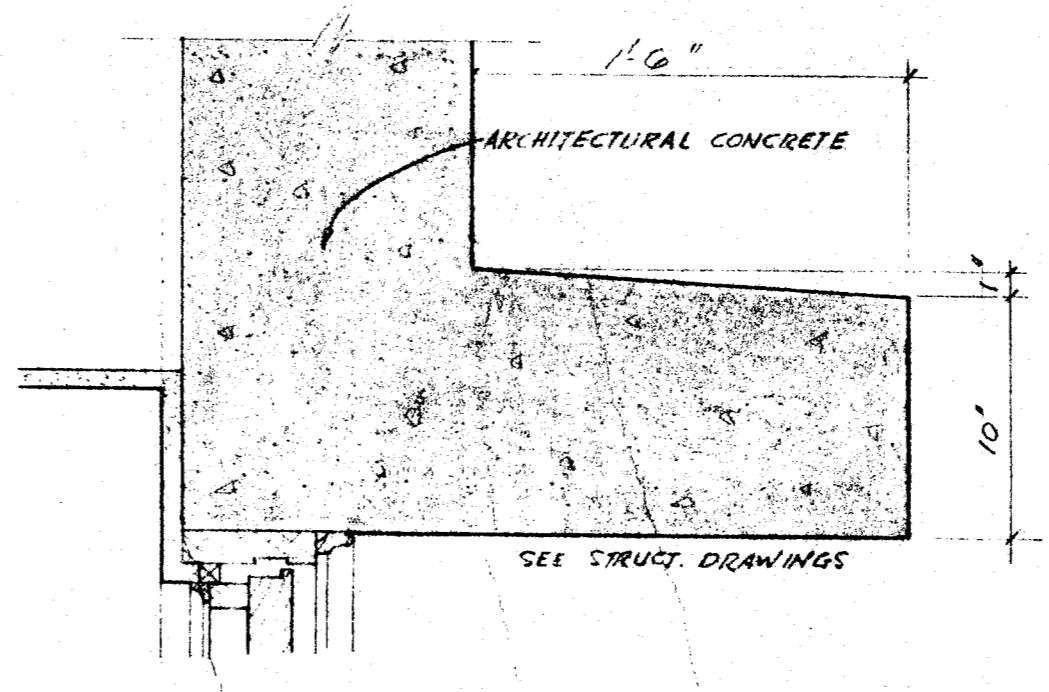

SECTION "D" SCALE 1/2" = 1'-0"

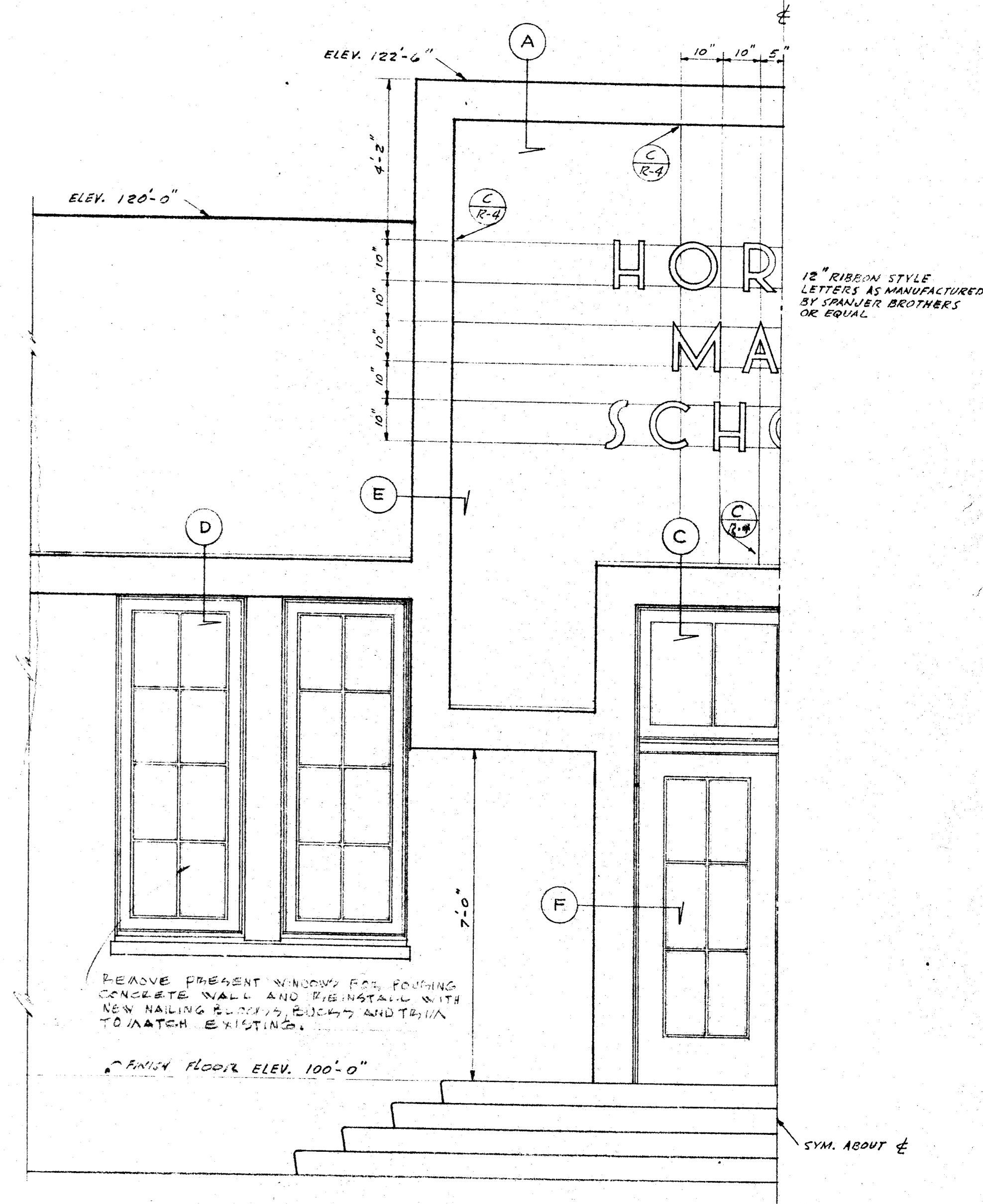

PART FRONT ELEVATION (P-R-4) SCALE 1/2" = 1'-0"

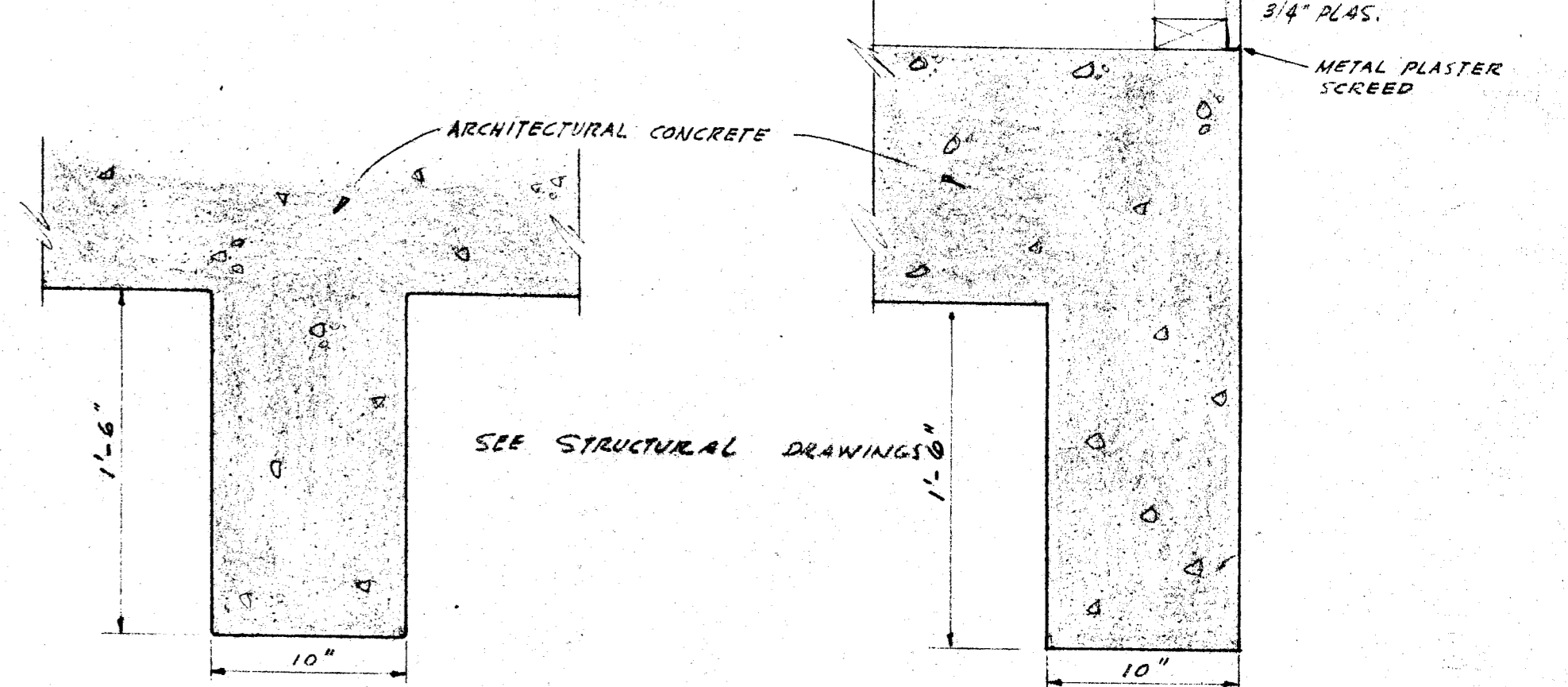

SECTION "E" SCALE 1/2" = 1'-0"

SECTION "F" SCALE 1/2" = 1'-0"

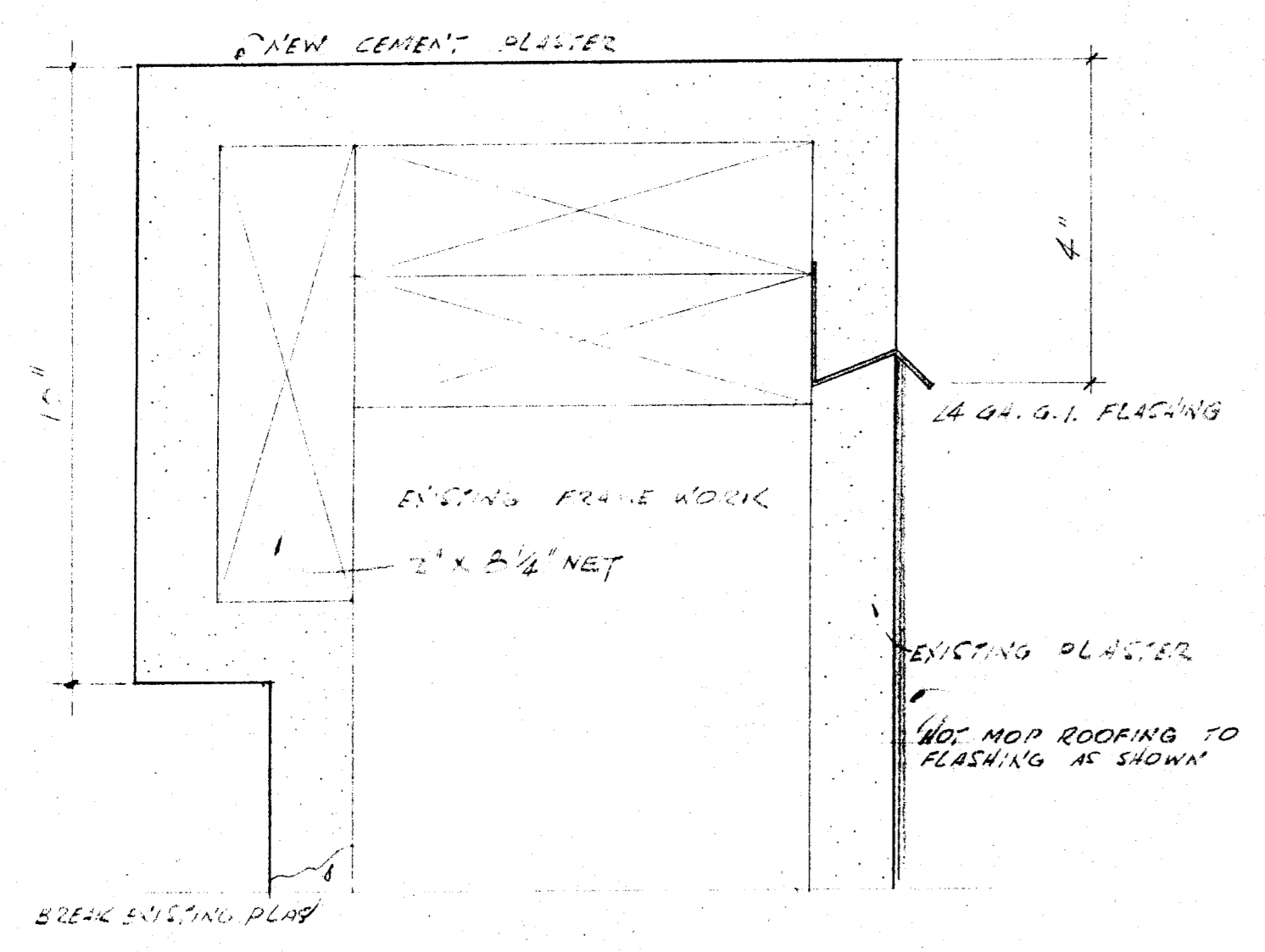

COPING DETAIL 1/2 FULL SIZE (E-R-4)

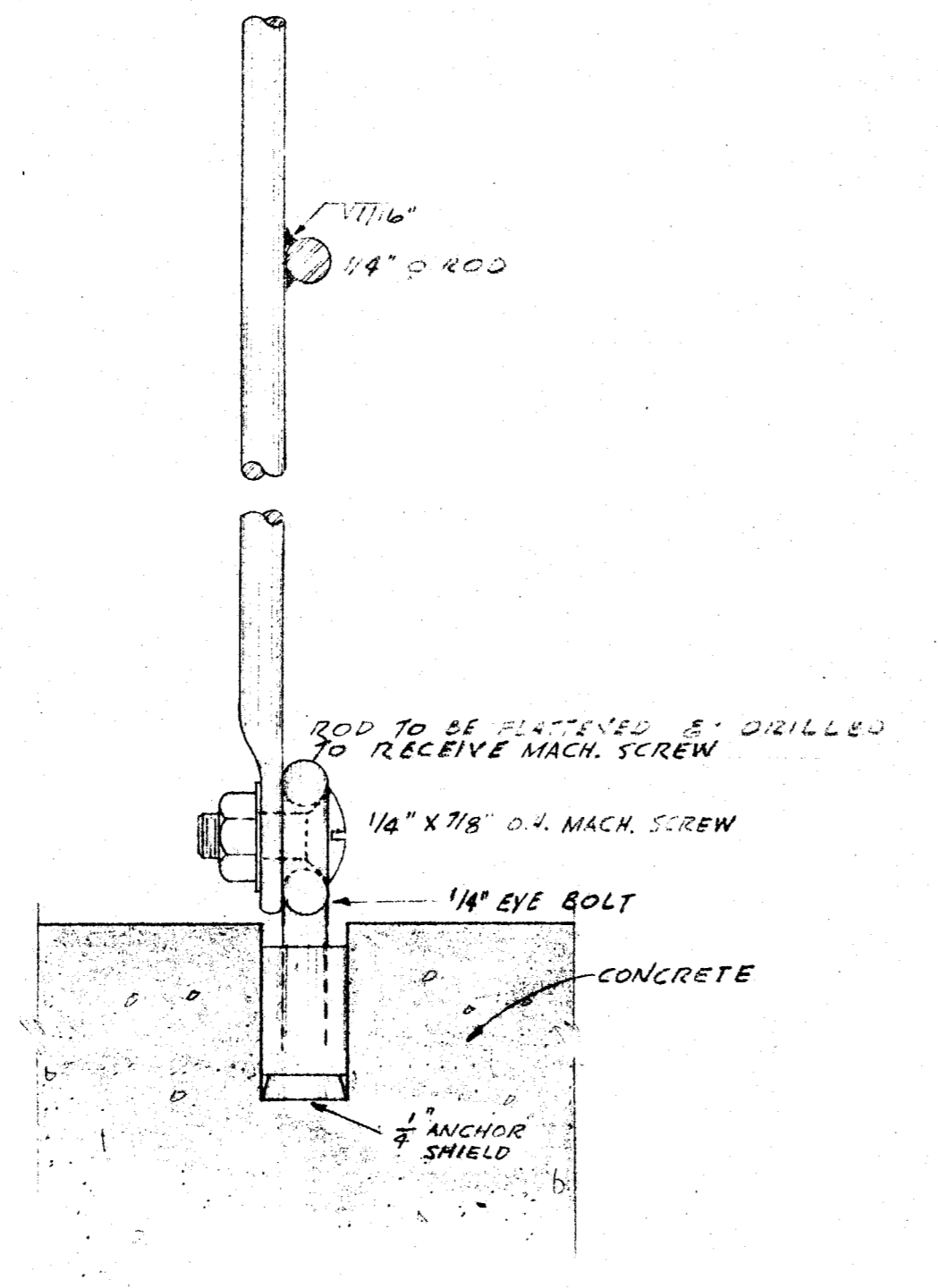

F.S. DETAIL (C-R-4)

COUNTY OF KERN OFFICE OF SUPERINTENDENT OF SCHOOLS JESSE D. STOCKTON - SUPERINTENDENT		STATE OF CALIFORNIA DEPARTMENT OF PUBLIC WORKS DIVISION OF ARCHITECTURE		BAKERSFIELD CITY SCHOOLS 1600 K ST. BAKERSFIELD CALIF. BOARD OF EDUCATION		REHAB. OF HORACE MANN ELEM SCHOOL BAKERSFIELD CITY SCHOOL DIST. BAKERSFIELD CALIFORNIA		DRAWN BY G.E.	
APPROVED DATE		STATE OF CALIFORNIA DEPARTMENT OF PUBLIC WORKS DIVISION OF ARCHITECTURE APPROVED SUPERVISOR OF STRUCTURAL ENGINEER		APPROVED DATE 11-16-52 Ernest L. McCoy		JOB NO. 5316 ERNEST L. MCCOY A-I-A ARCHITECT 129 HAY BLDG. BAKERSFIELD		C-338 1612 - 19TH ST. CALIFORNIA	DATE

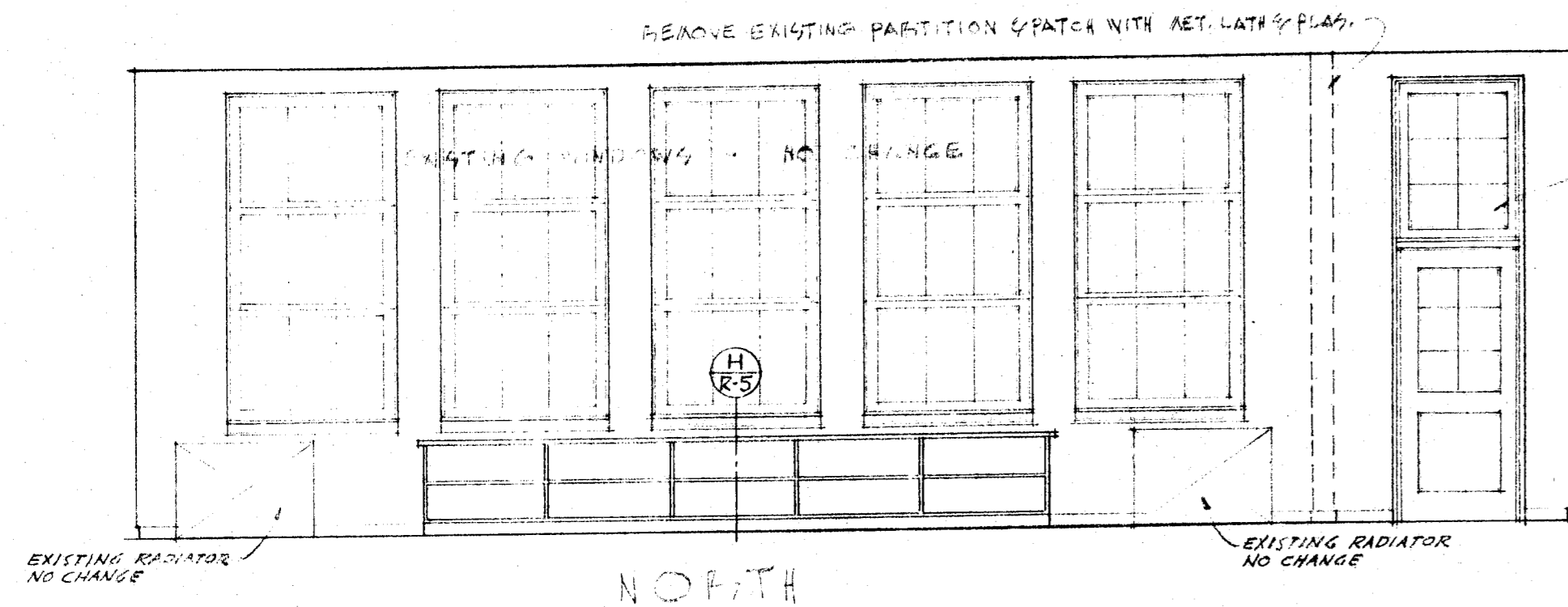

NORTH

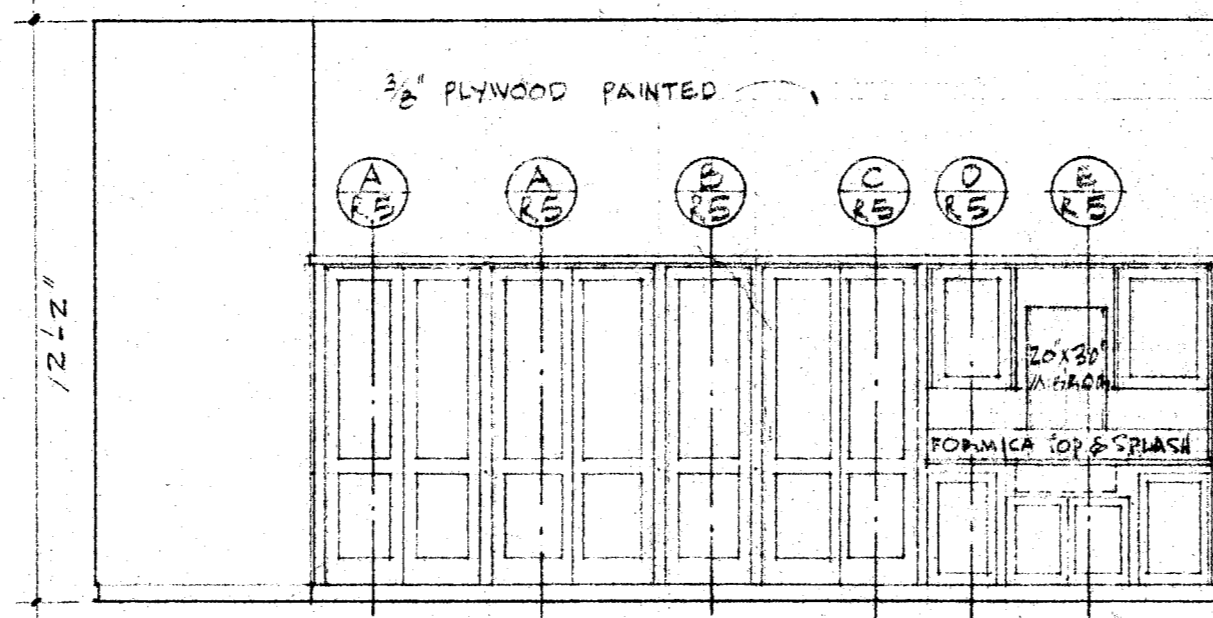

EAST

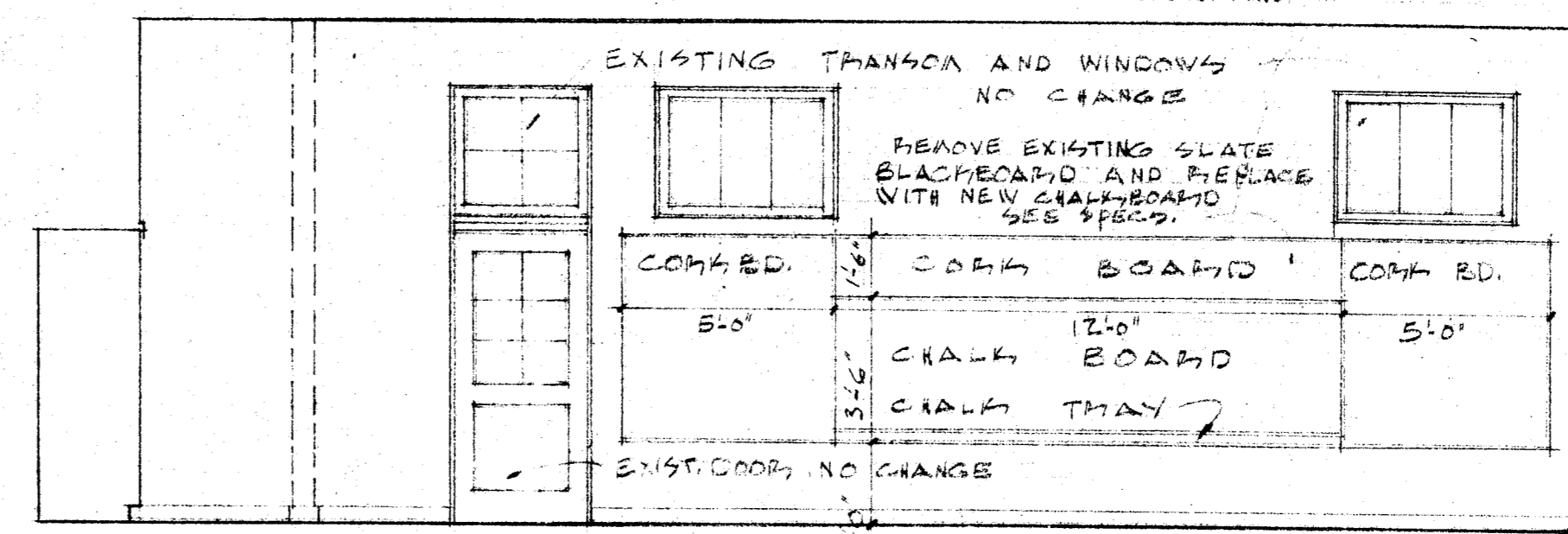

SOUTH

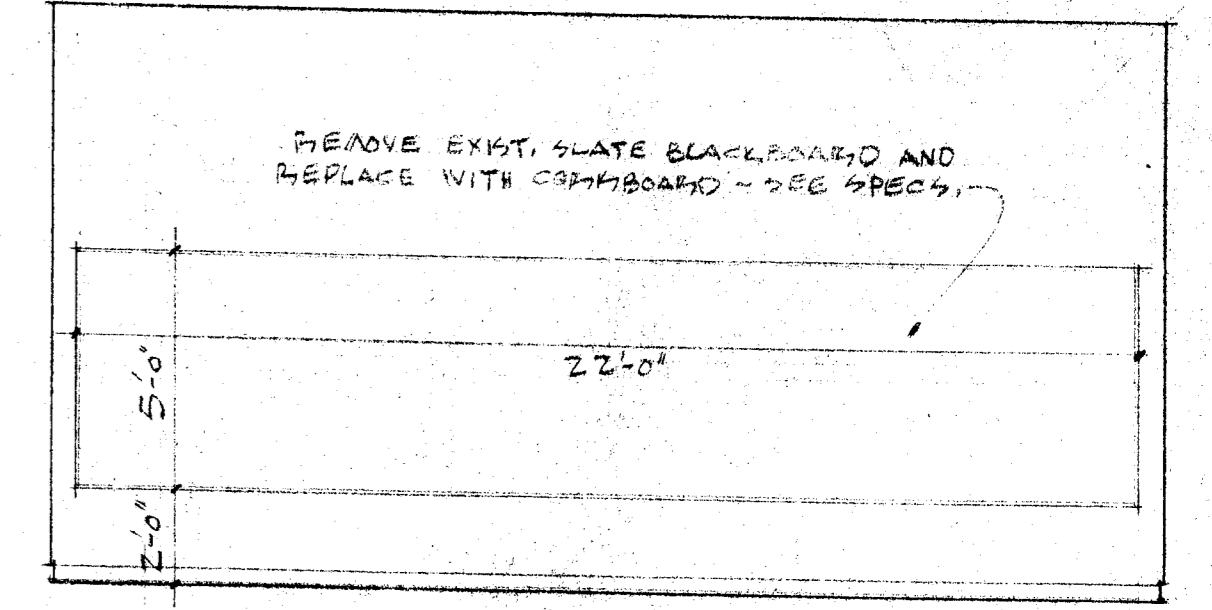

WEST

INTERIOR ELEVATIONS OF TYPICAL CLASSROOMS SHOWING EXISTING AND NEW WORKS SCALE 1/4" = 1'-0"

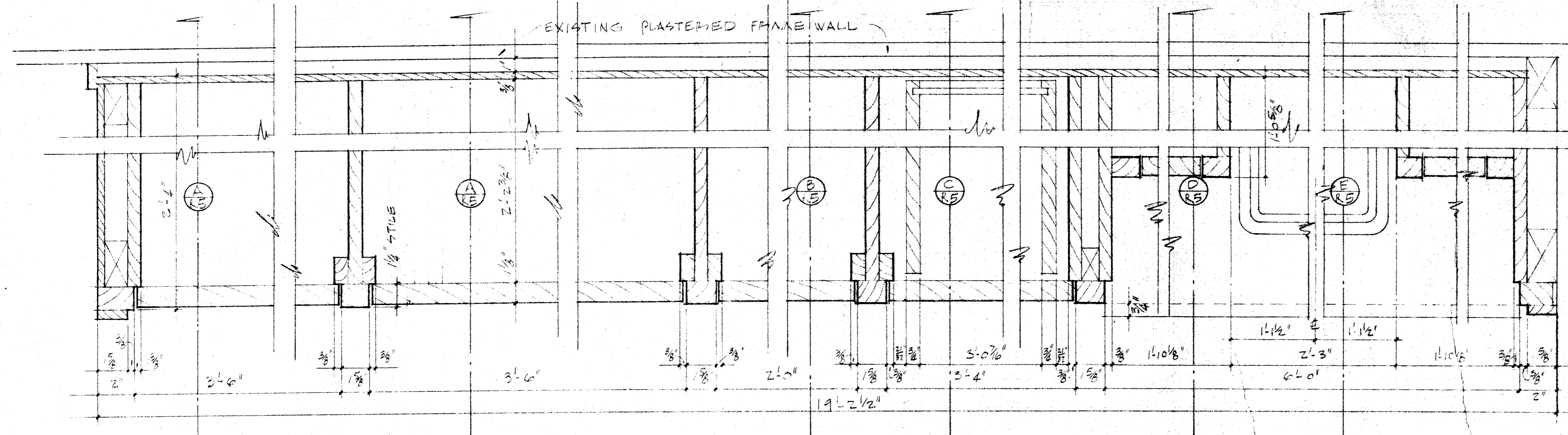
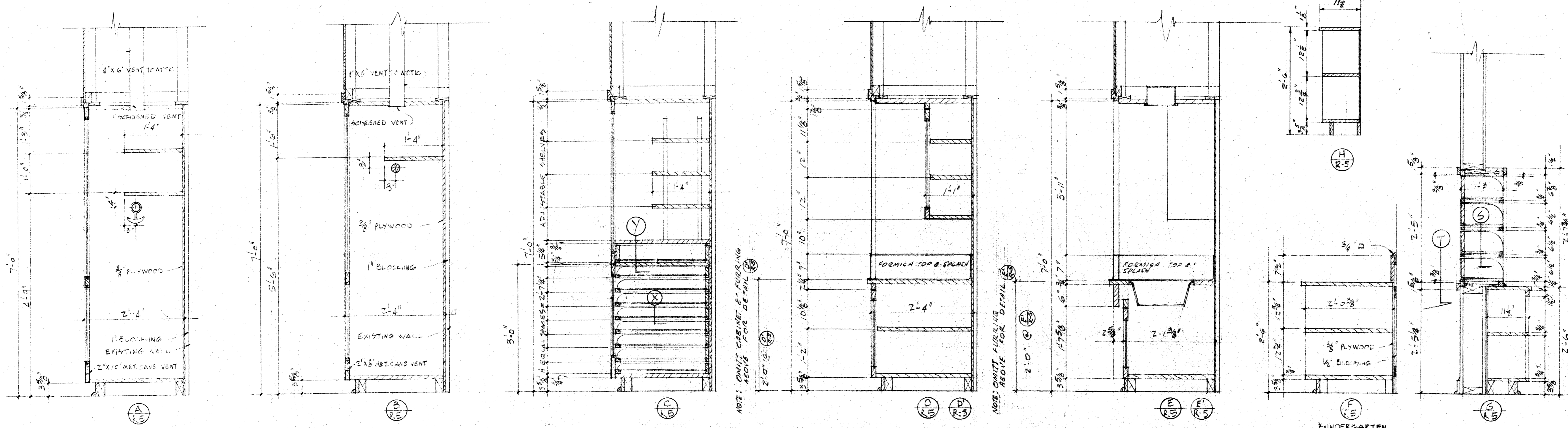

PLAN OF CLASSROOM CABINETS SCALE 3/8" = 1'-0"

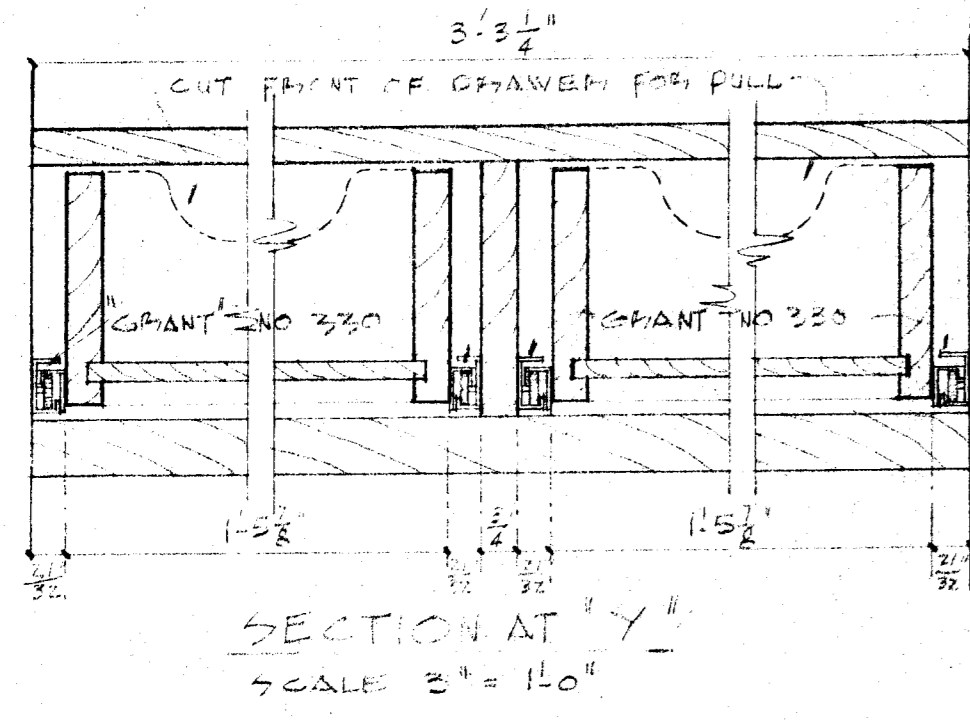

SECTION AT 'A' SCALE 3/8" = 1'-0"

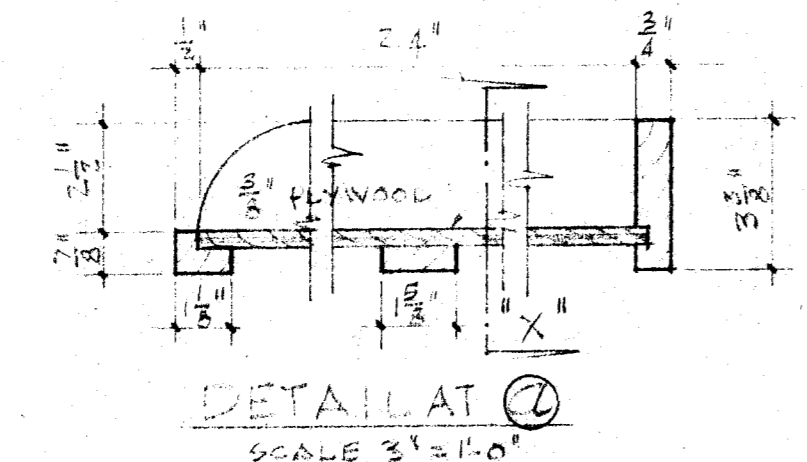

DETAIL AT 'C' SCALE 3/8" = 1'-0"

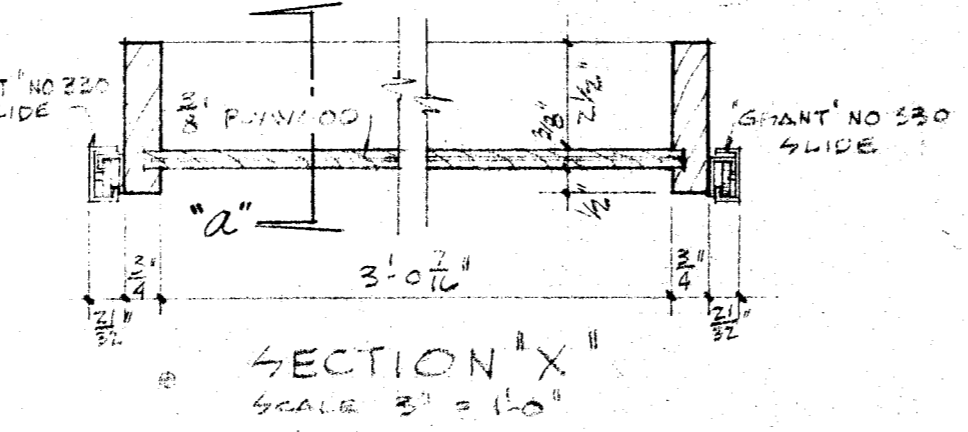

SECTION 'X' SCALE 3/8" = 1'-0"

NOTE: SIZES RELYING TO CABINETS TO BE SECURELY FASTENED TO WALL PLUMBING

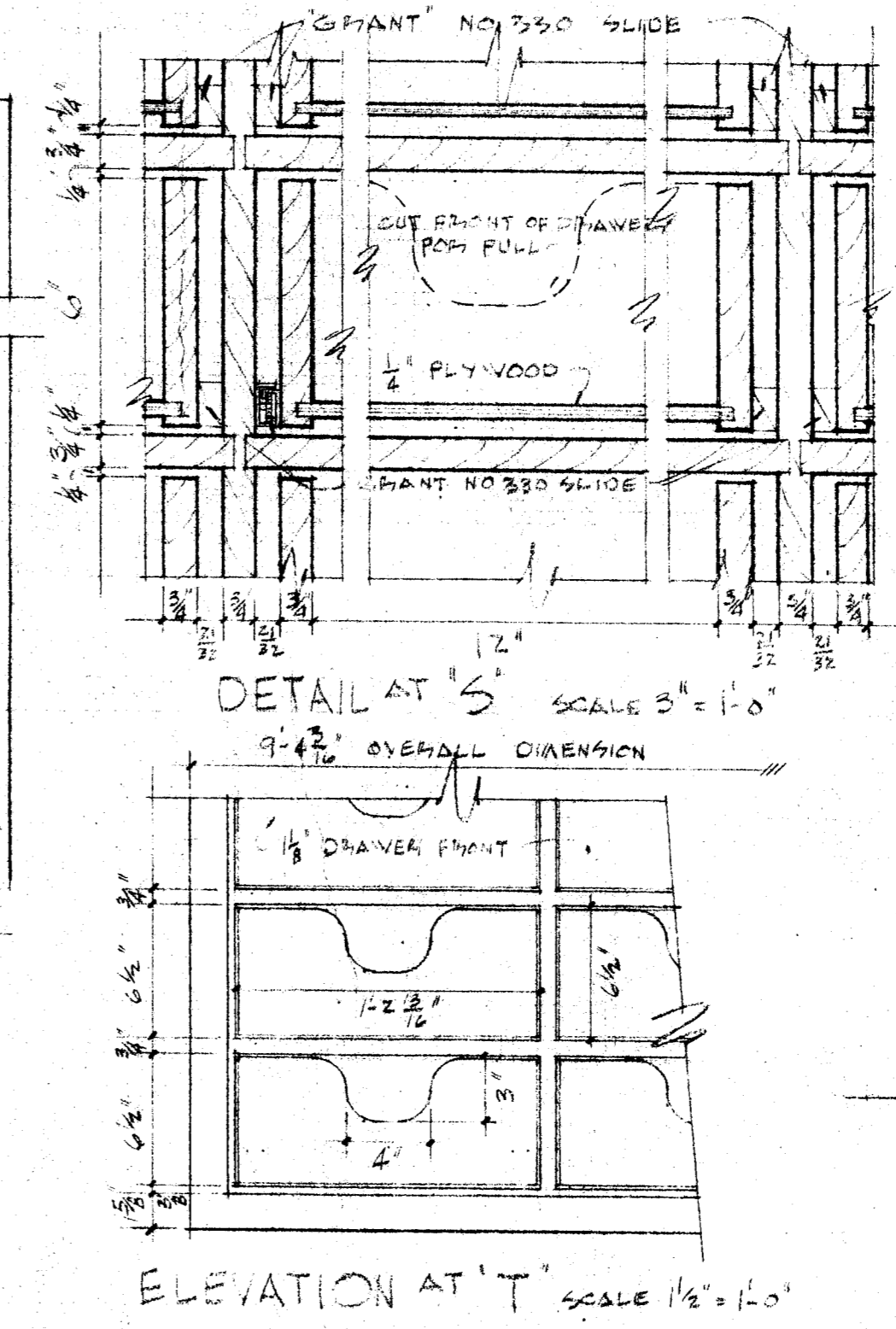

ELEVATION AT 'T' SCALE 1/8" = 1'-0"

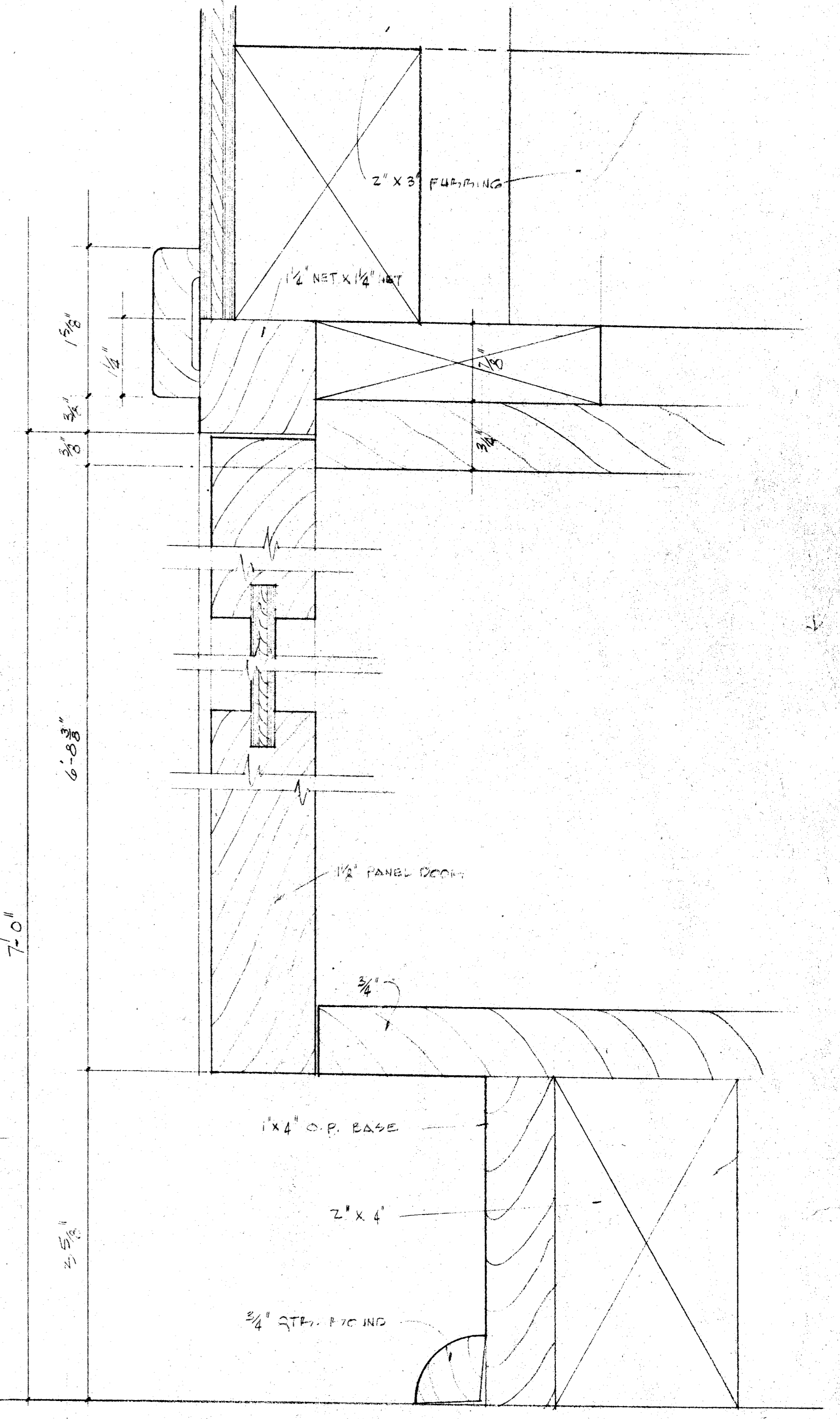

TYPICAL CABINET SECTION SCALE-FULL SIZE

CHECK AND VERIFY ALL DIMENSIONS BEFORE PROCEEDING WITH THE WORK. REPORT ANY DISCREPANCIES TO ARCHITECT.

COUNTY OF KERN
OFFICE OF SUPERINTENDENT OF SCHOOLS
JESSE D. STOCKTON - SUPERINTENDENT

STATE OF CALIFORNIA
DEPARTMENT OF PUBLIC WORKS
DIVISION OF ARCHITECTURE

STATE OF CALIFORNIA DEPARTMENT OF PUBLIC WORKS
DIVISION OF ARCHITECTURE
APPROVED
DATE

BAKERSFIELD CITY SCHOOLS
1600 K ST. BAKERSFIELD CALIF.
BOARD OF EDUCATION

APPROVED
DATE 5-18-55
ERNEST L. M'COY ARCHITECT

REHAB. OF HORACE MANN ELEM. SCH.
BAKERSFIELD CITY SCHOOL DIST.
BAKERSFIELD CALIFORNIA

ERNEST L. M'COY - A.I.A. ARCHITECT
129 HAY BLDG.
BAKERSFIELD - CALIFORNIA

DRAWN BY
LJY
DATE

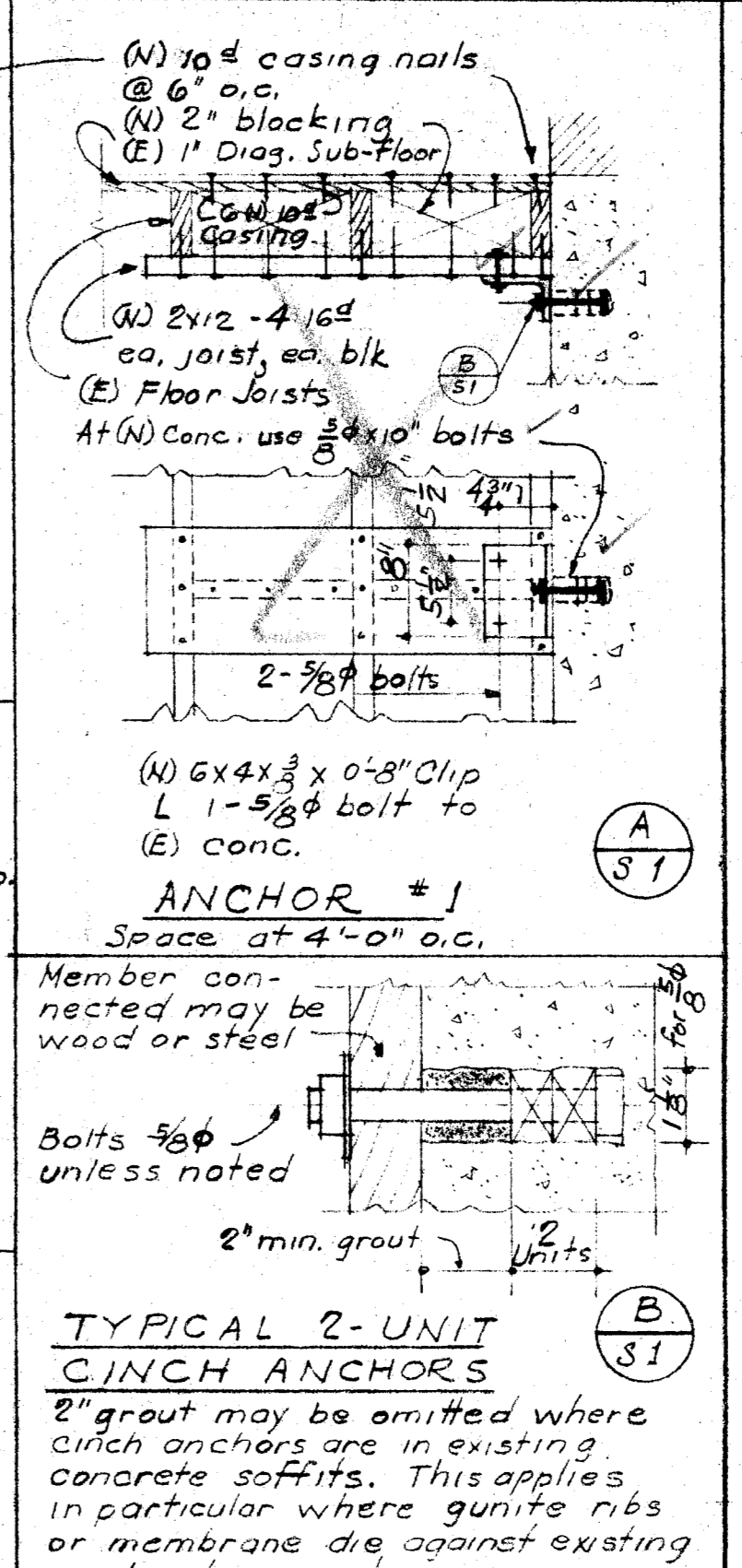
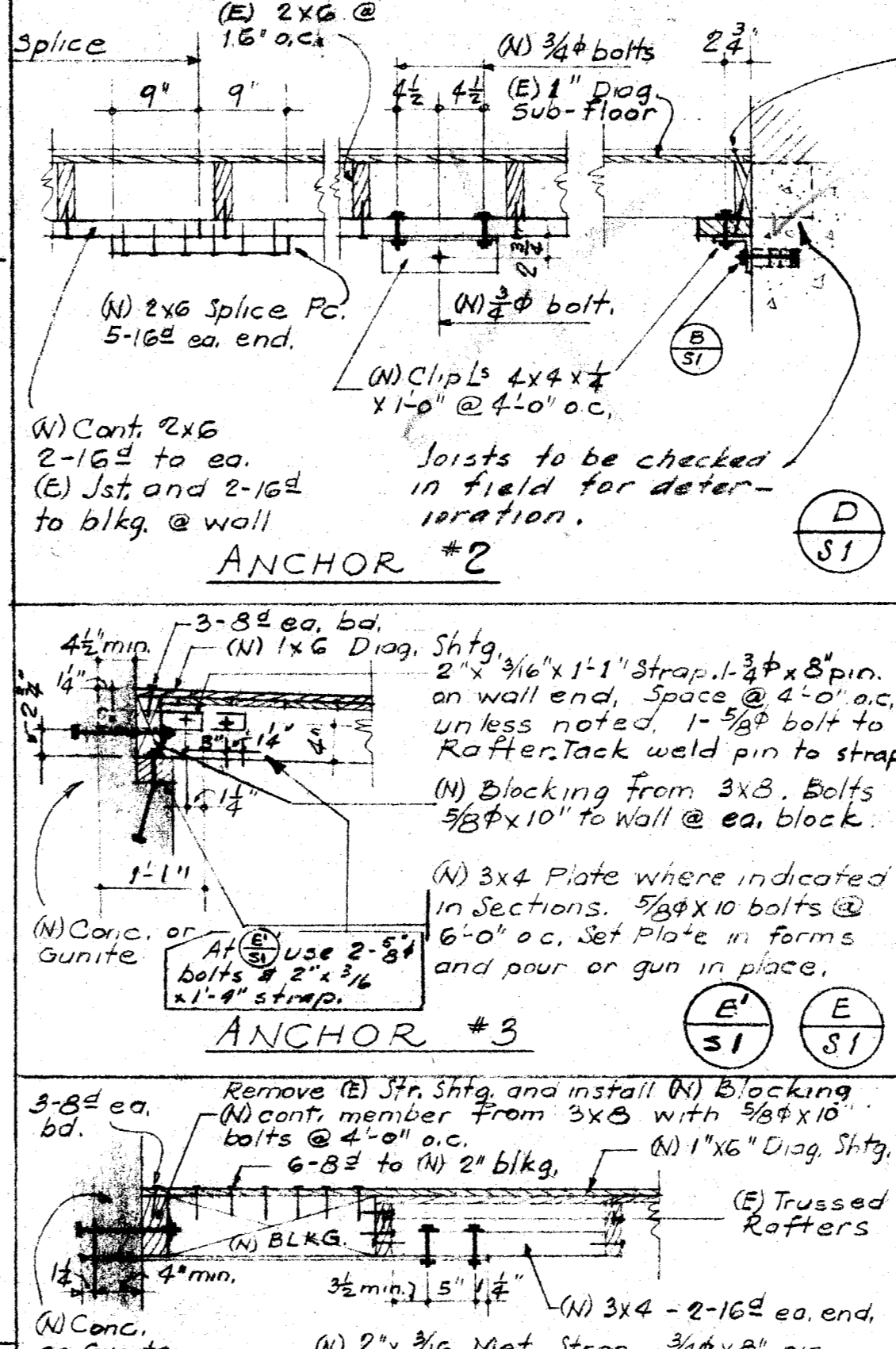
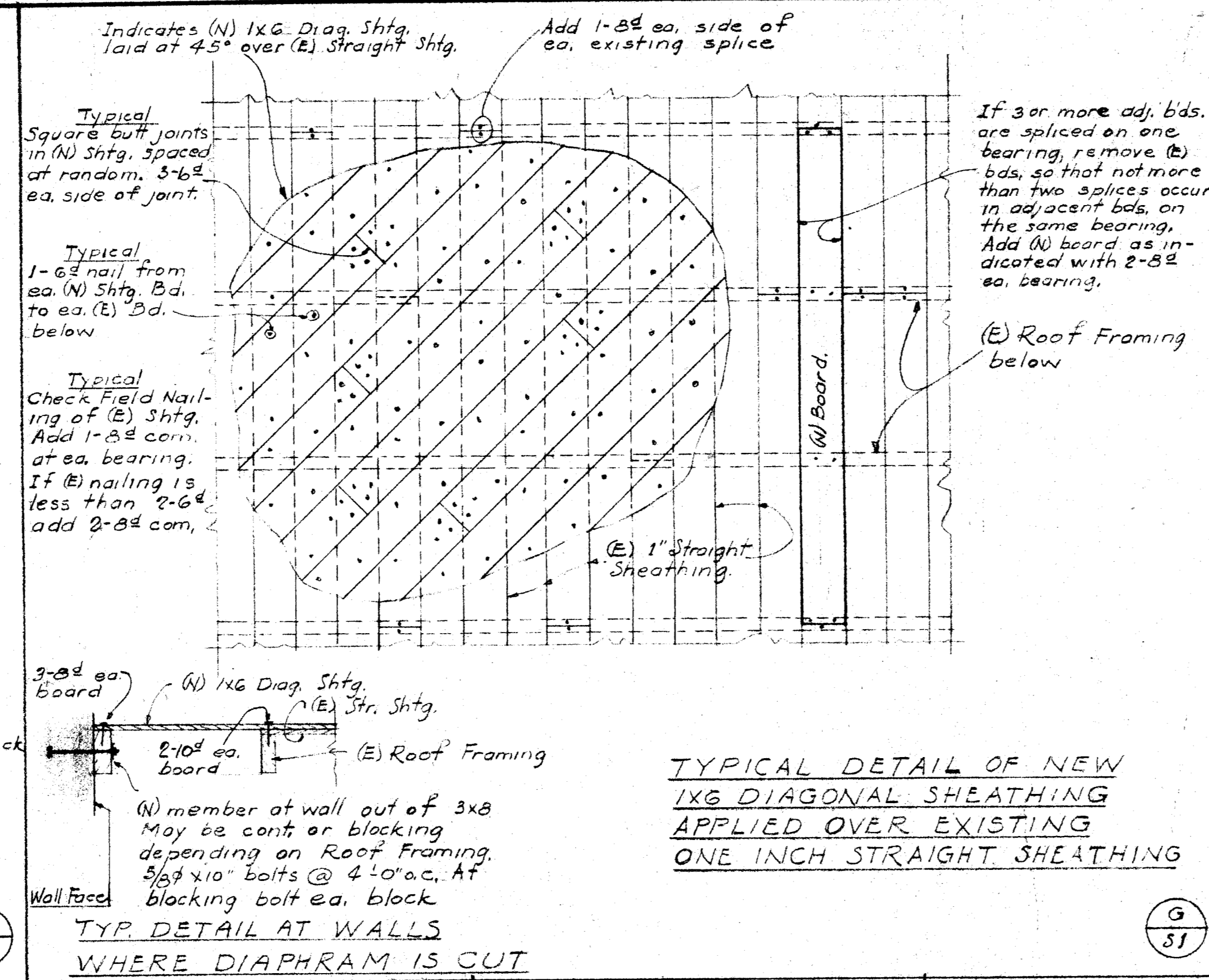
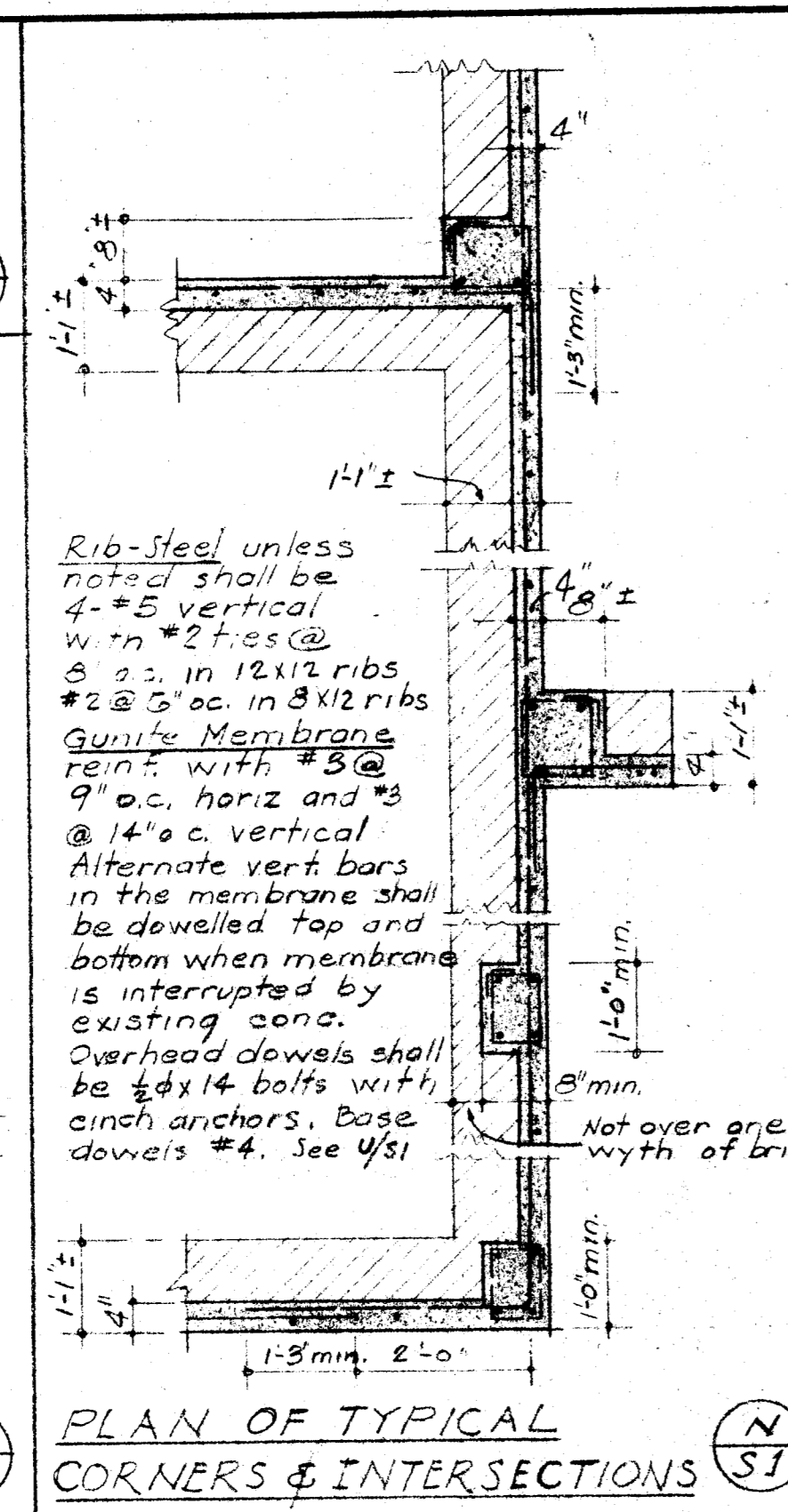
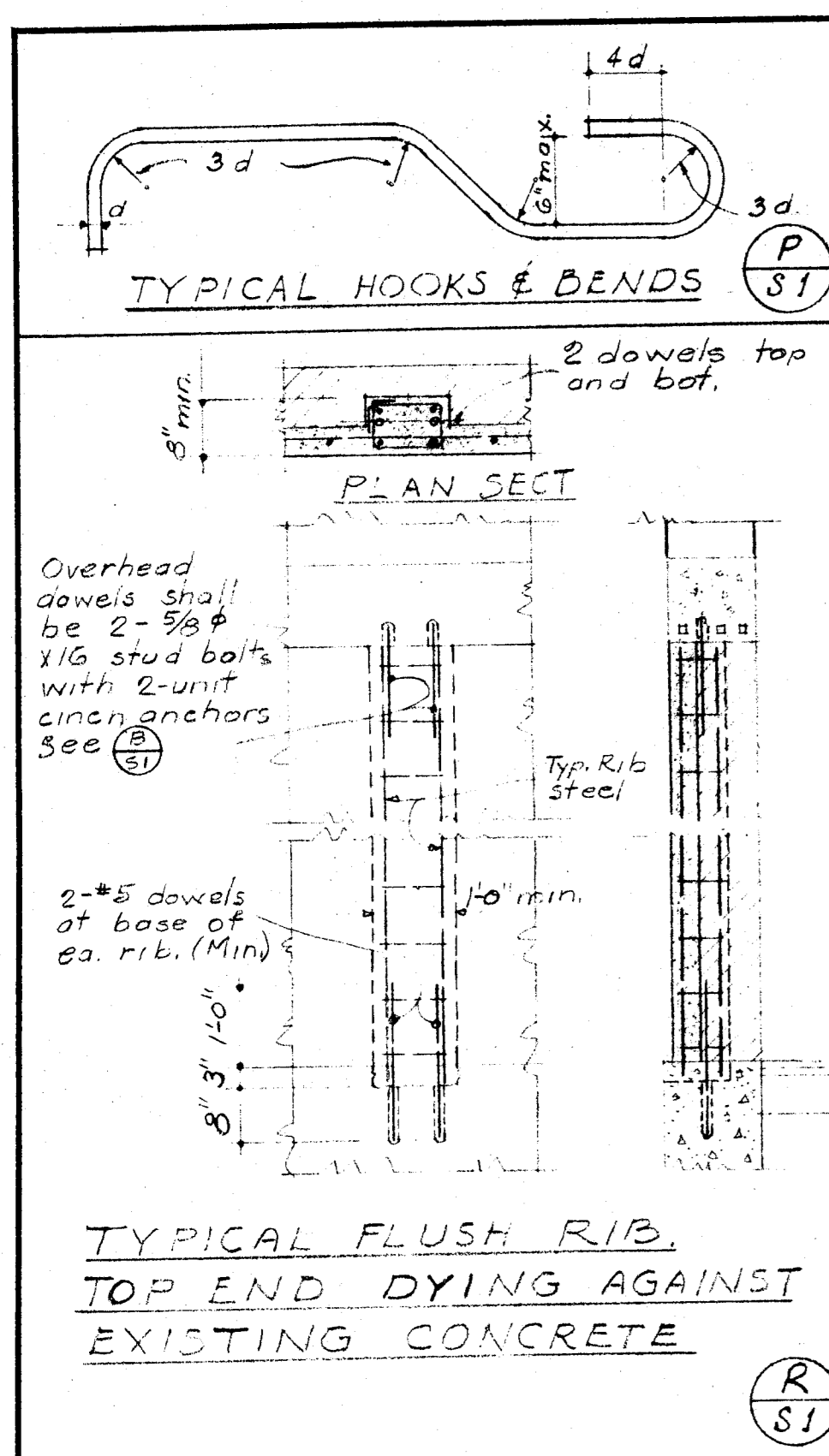

GENERAL NOTES

SOIL CONDITIONS

Footings are supported on sandy loam. Soil bearing value used in design 2000 p.s.f. dead load only, 2500 p.s.f. dead load plus live load.

REINFORCED CONCRETE

- All concrete shall have a minimum ultimate compressive strength of 2000 p.s.f. at 28 days.
- No brick or porous material shall be used to support concrete supports for footing steel.
- Anchor bolts and dowels shall be securely held in place before concrete is poured.
- Splices in reinforcing steel shall lap 30 bar diam. min. in concrete unless otherwise noted. Separate bars 2 diam. o.c. at laps (1/2 clear min). Column dowels shall be separated 1 clear min.
- Reinforcing steel shall have the min. protective concrete coverage as indicated below:
 - Footings: 3" Walls above grade: 1" Columns (main stl): 3" Slabs: 1 1/2" (1/2" clear min) over grade: 2" 2" min. over top, soffit: 1 1/2"
- All deformed bars shall comply with the latest A.S.T.M. designation A305.
- All slabs on fill other than walks shall be reinforced with 3/8" x 10" E.W.M. (plastic wire welded mesh) placed in center of slab.
- See Architectural and/or Mechanical drawings for location of pipes, vents, ducts or other similar openings.
- All walls shall be doweled to supporting footings, beams, girders or slabs with bars. Bars in walls unless indicated otherwise, anchorage of dowels shall be equivalent to bar splice.
- Horizontal pour joints in walls, girders, beams, girders shall be approved by the Architect or Structural Engineer.
- Where new poured concrete is in contact with existing concrete or existing brick, the contact surface shall be cleaned, roughened by sand blasting or other method approved by the Structural Engineer.

GUNITE

- All gunite shall have a minimum ultimate compressive strength of 3000 p.s.f. at 28 days.
- Where gunite is to make contact with poured concrete the concrete shall be in place before uniting is done.
- All surfaces gunited against shall be cleaned and roughened by sand blasting or other method approved by Structural Engineer.
- Reinforcing steel in gunite shall be properly supported and stayed so as to avoid injurious vibration during guniting.
- Minimum coverage of reinf. steel by gunite shall be as indicated below:
 - Between main bars and surface of gunite: 2" Clearance between bars
- At all cold joints in gunite work more than 3 hours old the surface shall be roughened, cleaned, and new gunite placed before proceeding with new guniting.
- Width of gunite chases shall be 1 1/2 times their depth.

TIMBER

- All framing lumber shall be grade marked Douglas Fir. See specs.
- Bolt, sill plates to new concrete with 5/8" x 12" bolts @ 4' o.c. max. unless otherwise noted. At all corners intersections and door openings place a bolt 6" max. apart, 3" from plate.
- Studs to be spaced at 16" o.c. max. and of size shown on plans.
- No structural members shall be cut for pipes, vents, ducts or other openings, except as detailed or specified.
- All joists or rafters shall be spliced at supports. Splices in joists shall be nailed together with 3/16" min. and be nailed together with 3/16" min.
- Two inch solid blk. shall be placed between all joists and all partitions unless detailed otherwise.
- All joists shall be fitted with malleable iron or cut steel plate washers. See washer schedule.
- Hold joist bolts in wood shall be bored with a bit of the same nominal diameter as the bolt.
- Where existing drypack under existing sill is faulty, fill with new drypack.
- If required blocking is missing in existing framing, it shall be installed and nailed up as per nailing schedule.

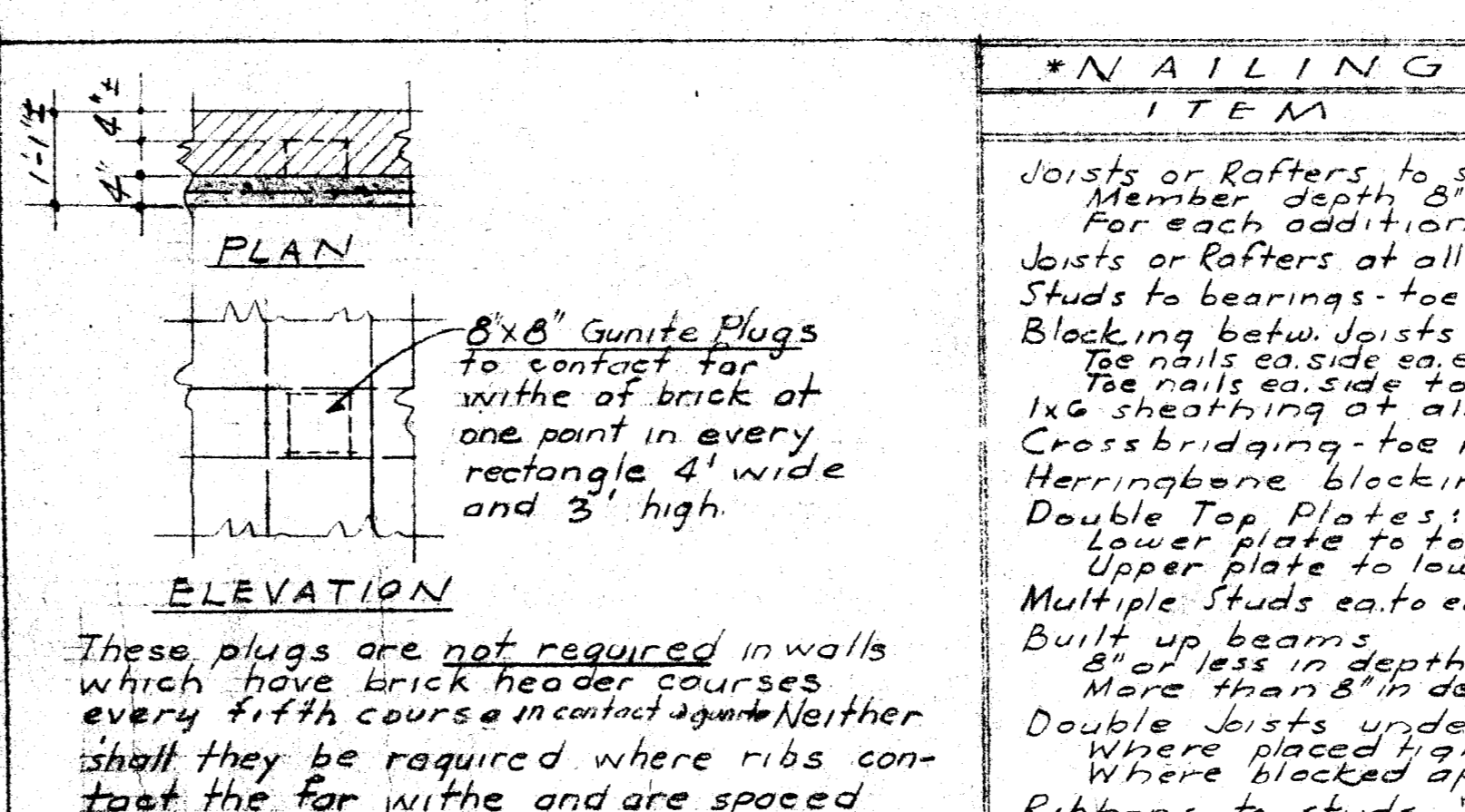
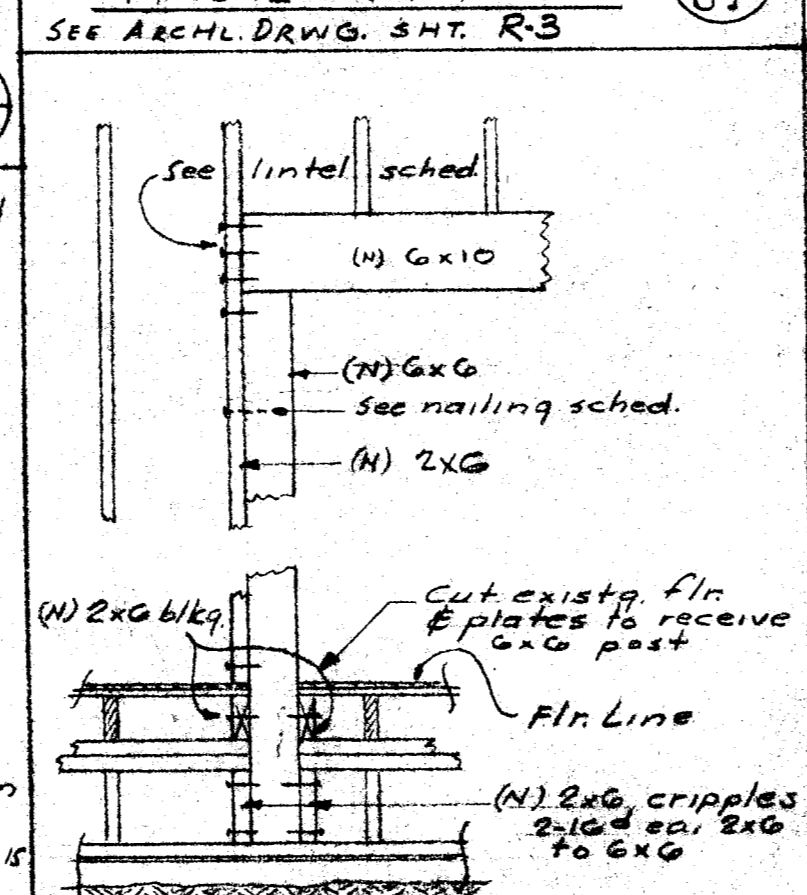
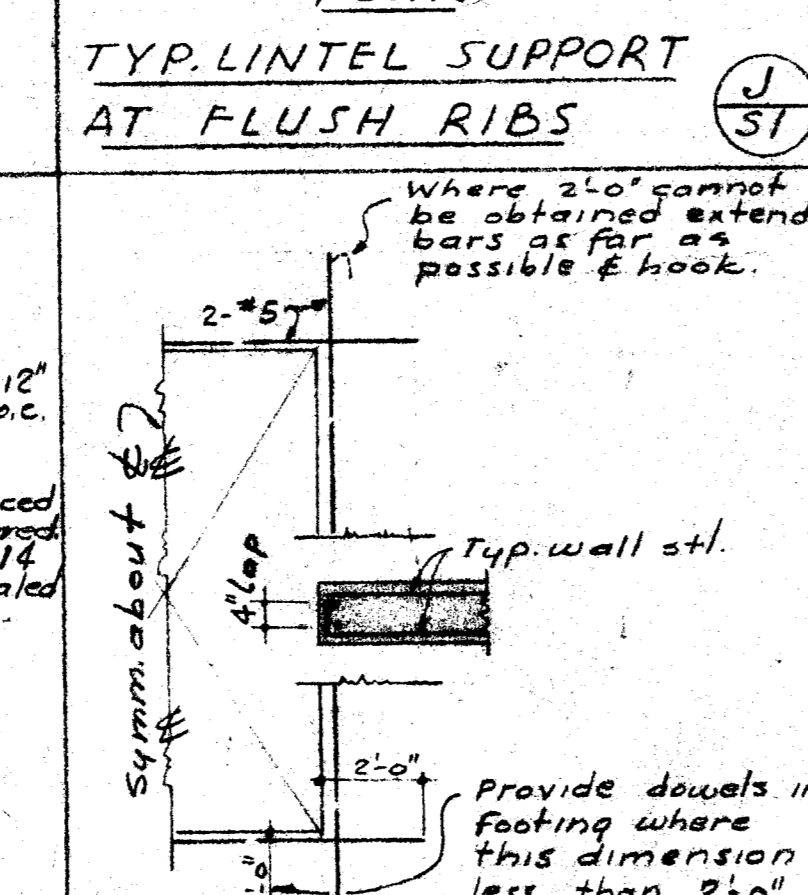
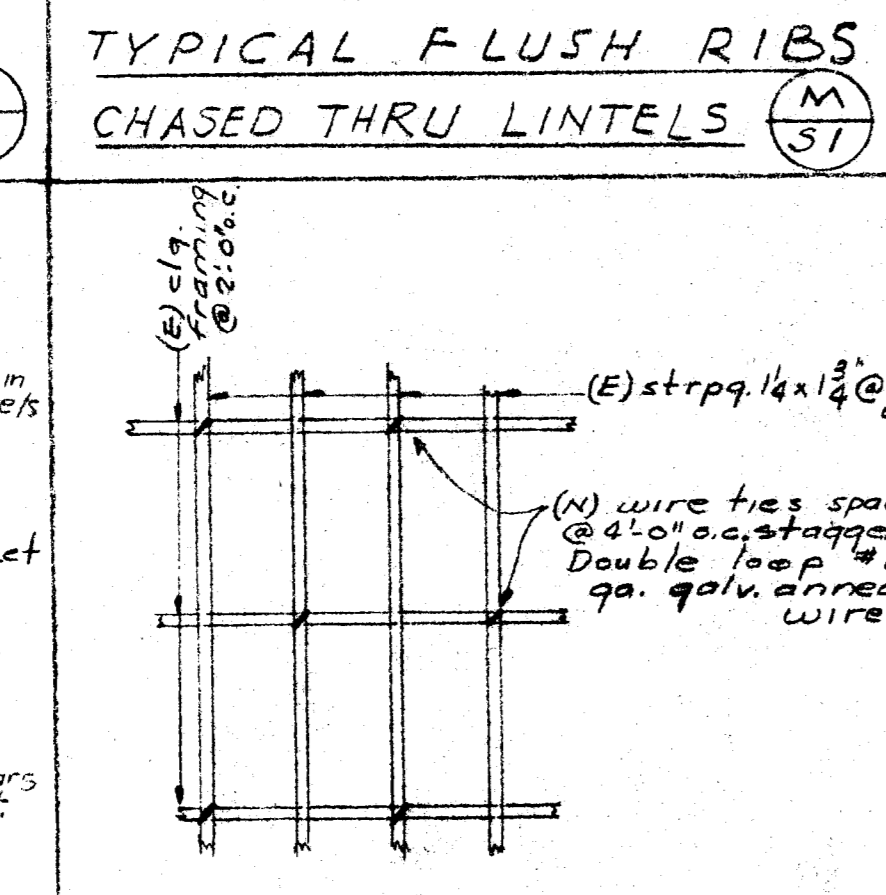
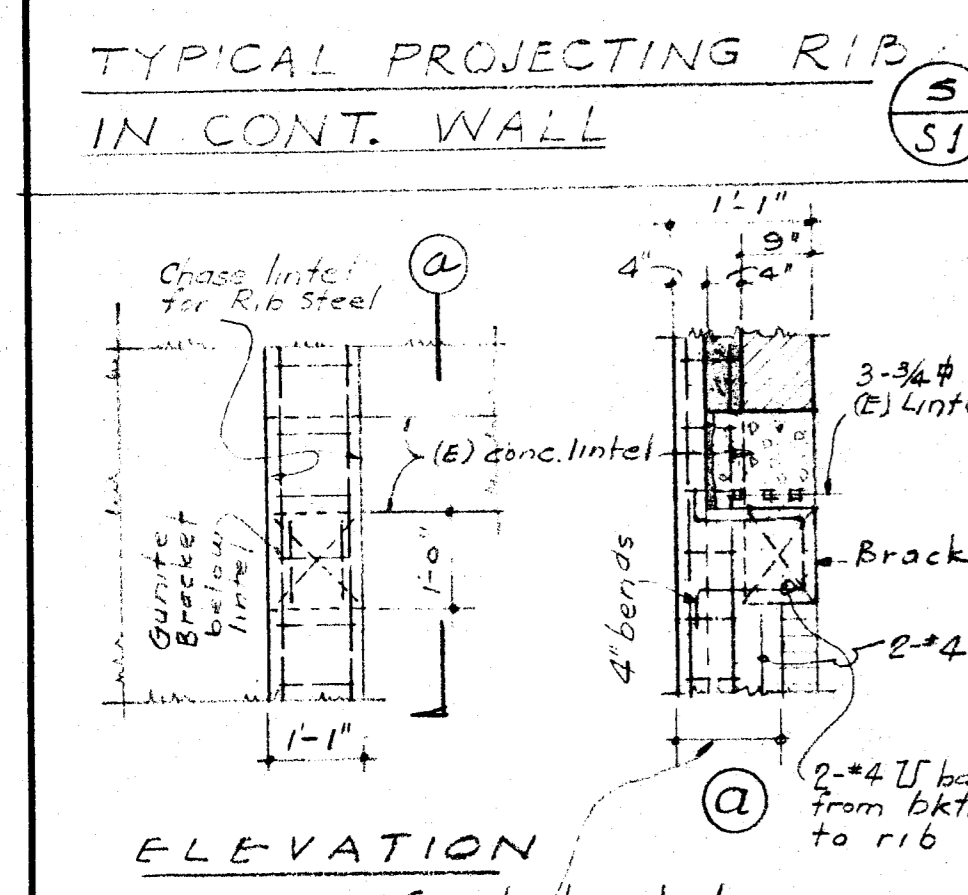
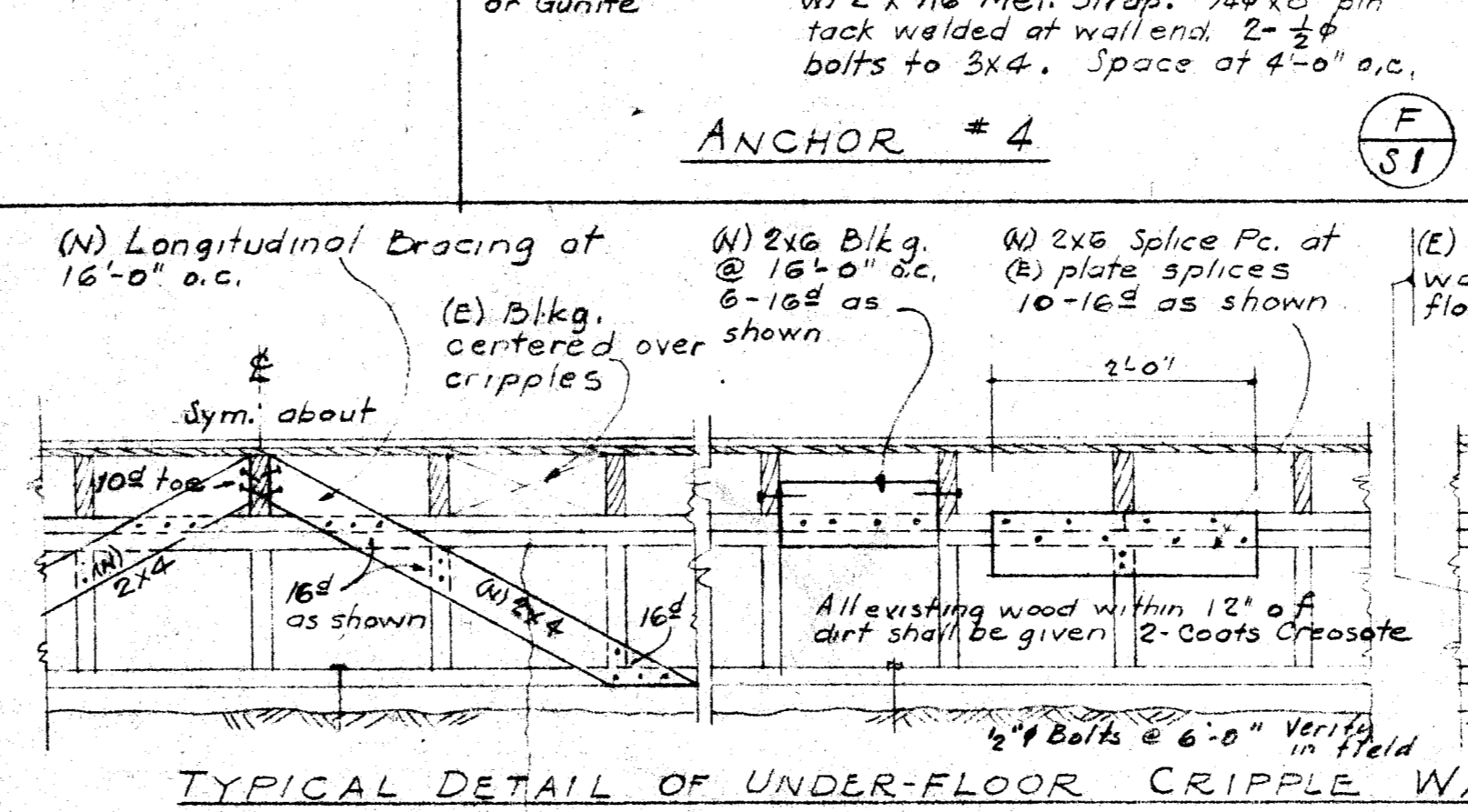
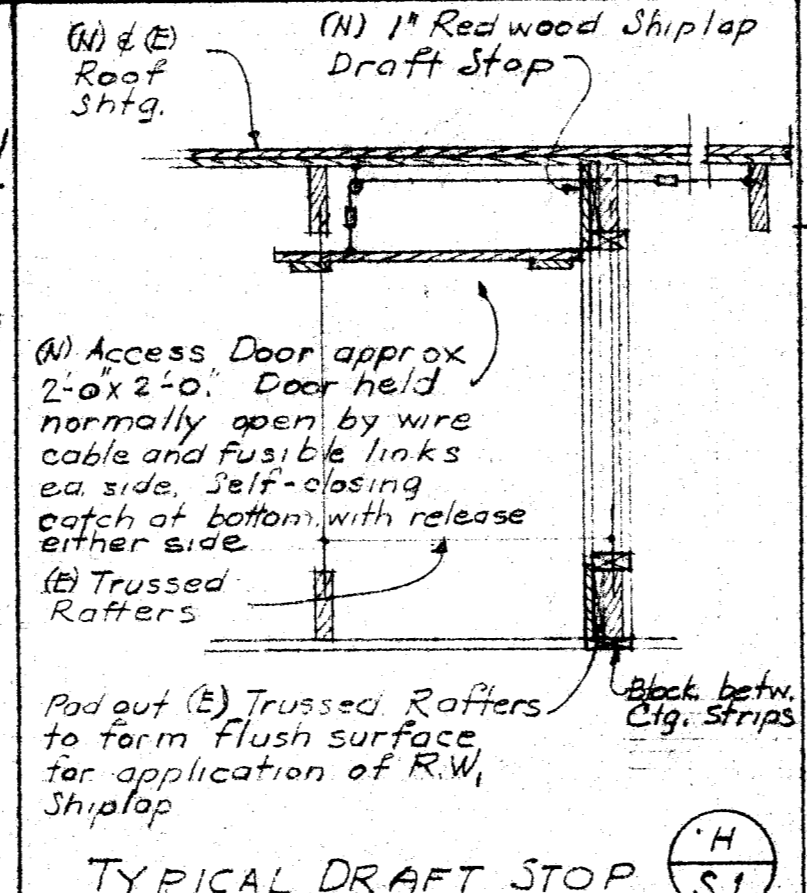
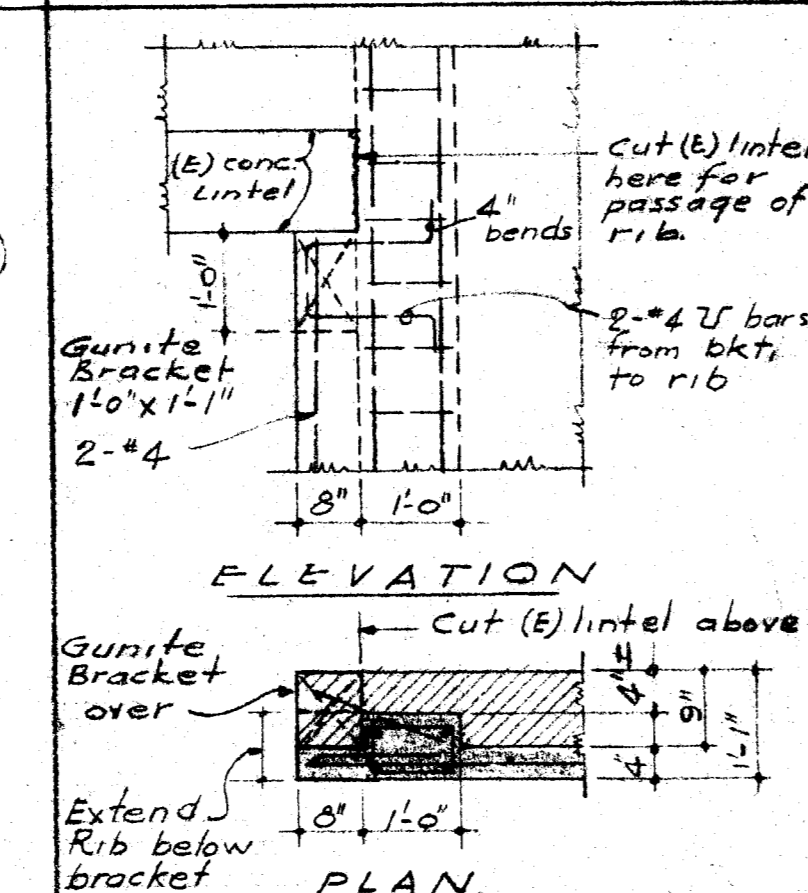
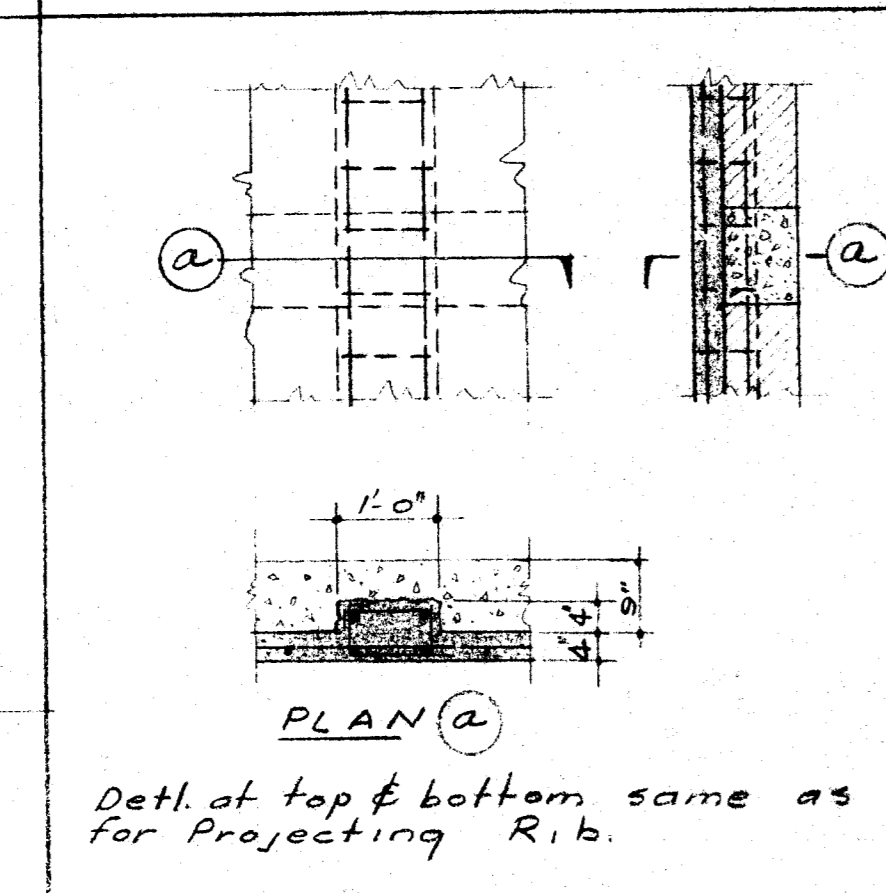
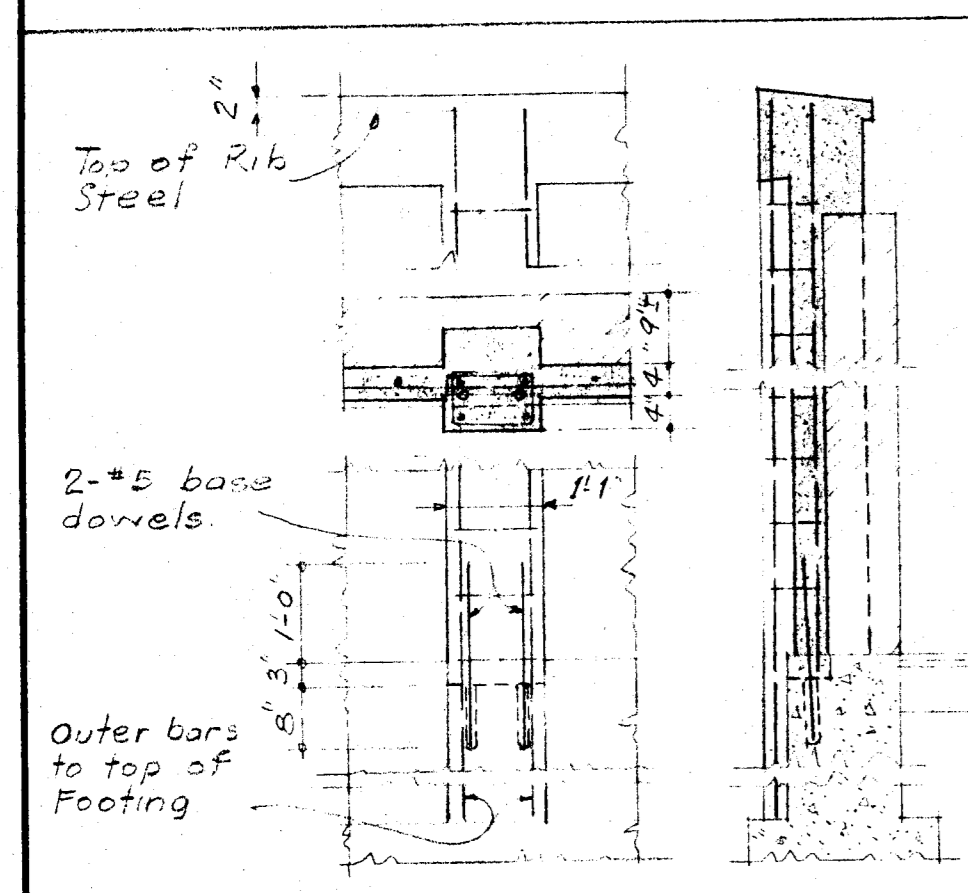

NAILING SCHEDULE

ITEM	NAILING
Joists or Rafters to sides of studs	3-10d
Member depth 8" or less	1-10d
For each additional 4" in depth	2-10d
Joists or rafters at all bearing points	2-10d
Studs to bearings - toe nails ea. side	2-10d
Blocking betw. joists or rafters	2-10d
Toe nails ea. side to joists or rafters	2-10d
1x6 sheathing at all bearings	2-8d
Cross bridging - toe nails ea. end	2-8d
Herringbone blocking ea. end	2-10d
Double Top Plates:	
Lower plate to top of studs	2-20d
Upper plate to lower plate (staggered)	10d @ 8" o.c.
Multiple studs ea. to (stagger if wider than 4")	10d @ 16" o.c.
Built up beams:	
2" or less in depth (staggered)	10d @ 8" o.c.
More than 2" in depth (staggered)	3-8d @ 24" o.c.
Double joists under partitions	
Where placed tight together (staggered)	10d @ 8" o.c.
Where blocked apart (at ea. block)	2-20d
Ribbons to studs "1"	2-8d

*Covers min. permissible connections only.
**All nails shall be common wire nails. Where possible nails shall be perpendicular to the grain. Shall be used instead of toe nails.

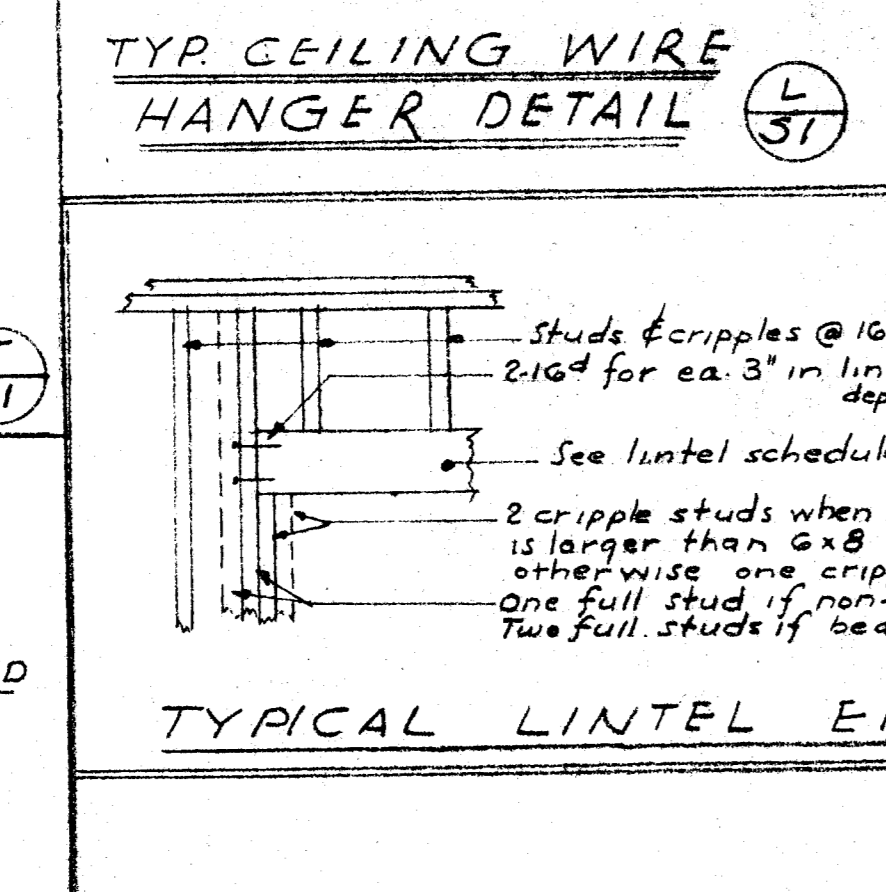
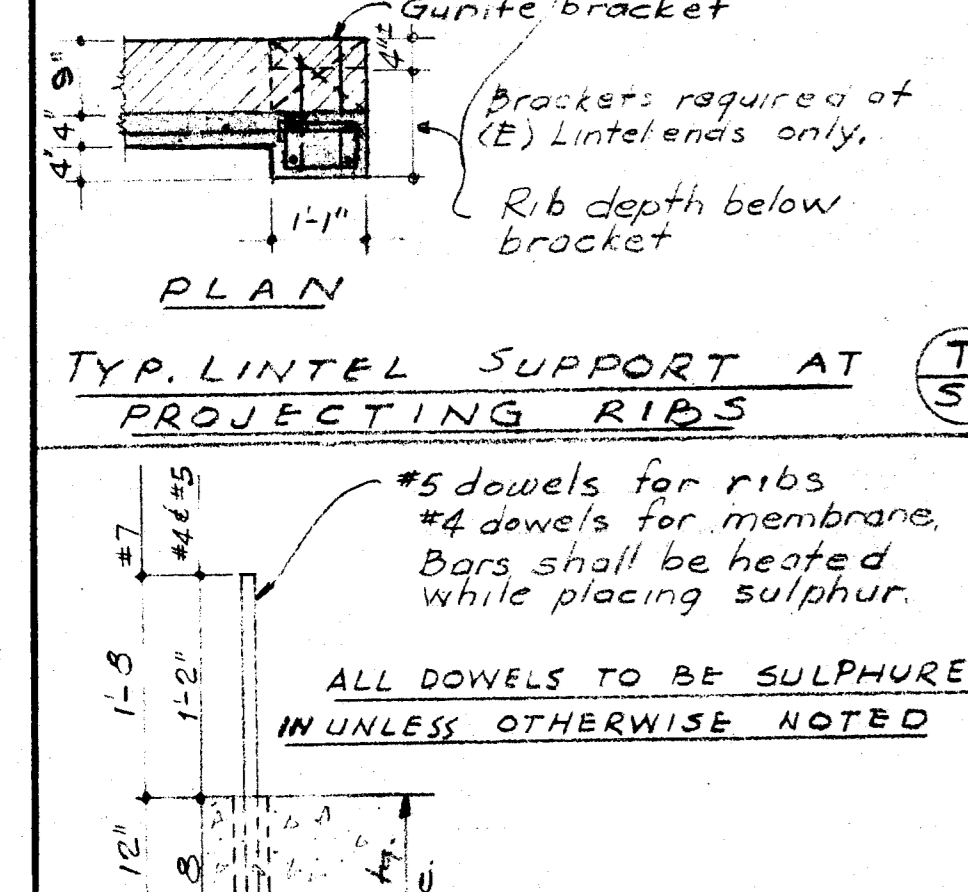

LINTEL SCHEDULE

BEARING WALLS	NON-BEARING WALLS
OPENING	LINTEL
3'-0" or less	2-2x6
3'-0" to 7'-0"	2-2x6
7'-0" or less	2-2x6
7'-0" to 10'-0"	2-2x6

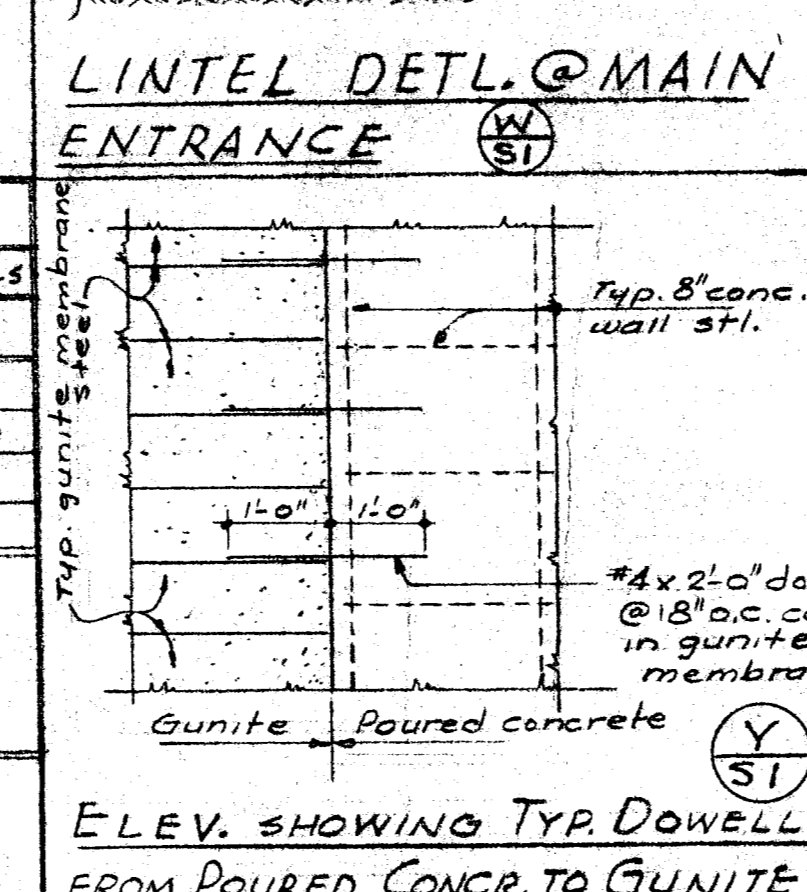

WASHER SCHEDULE

FOOT DIAM.	ROUND WASHER DIAM. (MALLEABLE IRON)	SQUARE CUT STL. WASHER (2 INCHES)
2"	2 1/2" x 4"	2 1/2" x 4"
3"	3 1/2" x 5"	3 1/2" x 5"
4"	4 1/2" x 6"	4 1/2" x 6"
5"	5 1/2" x 7"	5 1/2" x 7"
6"	6 1/2" x 8"	6 1/2" x 8"

TYPICAL 8" CONC. WALL STEEL
Vert. bars ea. face #4 @ 24" o.c.
Horiz. bars ea. face #4 @ 16" o.c.

LEGEND

Existing Concrete (hatched pattern)

New Concrete (solid grey)

Gunite (stippled pattern)

Brick (brick pattern)

Continuous wood member (solid black)

Wood Blocking (diagonal lines)

New (N)

Existing (E)

D.S. = Diagonal Sheathing

GENERAL NOTES & TYPICAL DETAILS

15091

WILLMAN & NOWELL
STRUCTURAL ENGINEERS
ARCHITECTS, PLANNERS, LAND ARCHITECTS

COUNTY OF KERN
OFFICE OF SUPERINTENDENT OF SCHOOLS
JESSE D. STOCKTON - SUPERINTENDENT

STATE OF CALIFORNIA
DEPARTMENT OF PUBLIC WORKS
DIVISION OF ARCHITECTURE

BAKERSFIELD CITY SCHOOLS
1000 K. ST. BAKERSFIELD, CALIF. 93301
BOARD OF EDUCATION

REHAB. HORACE MANN ELEMENTARY SCHOOL
BAKERSFIELD CITY SCHOOL DISTRICT
BAKERSFIELD CALIFORNIA

APPROVED DATE 3-14-58
J. H. ...

ERNEST L. MCCOY A.A.A. ARCHITECT
129 W. 11th St. BAKERSFIELD CALIFORNIA

APPROVED DATE 3-14-58
H. W. ...

DATE

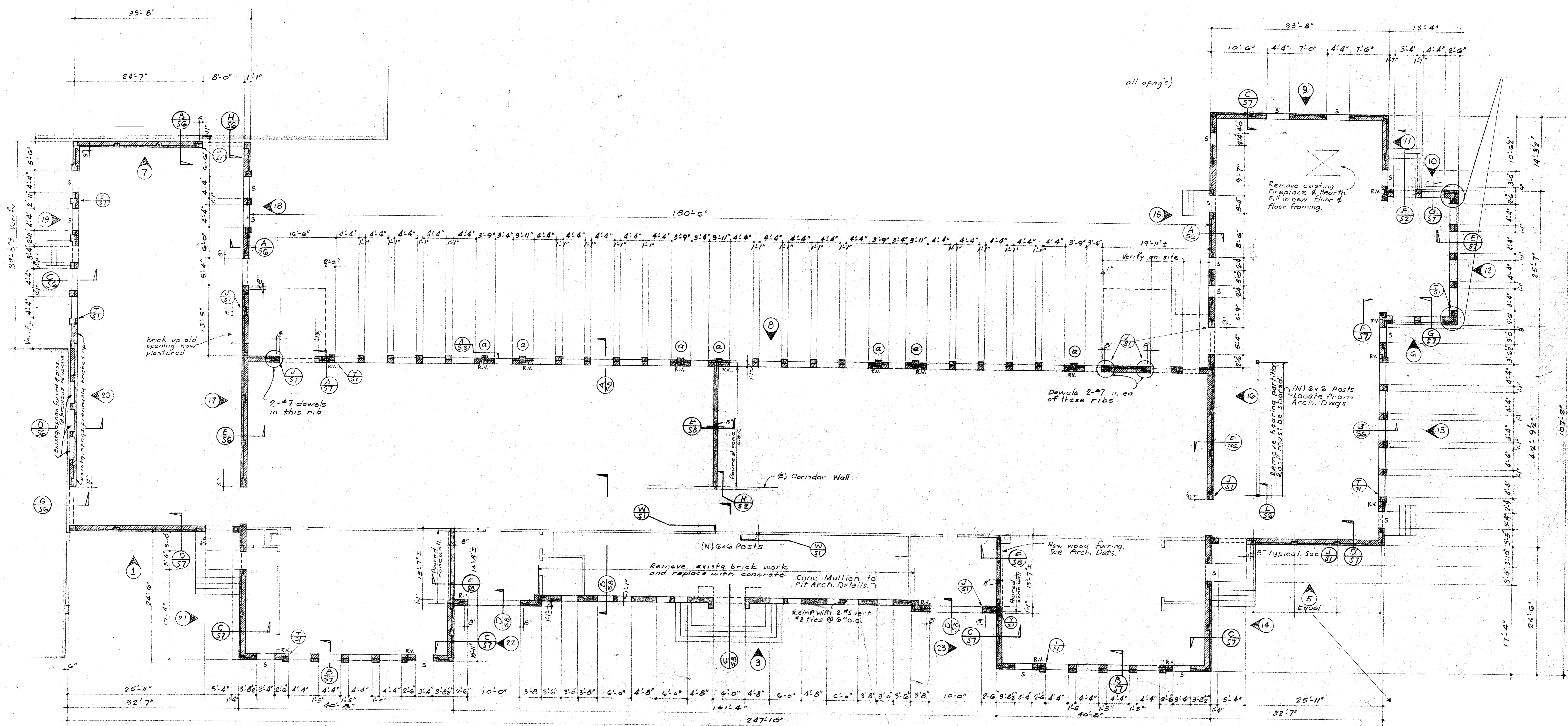

FLOOR PLAN of REHABILITATED BUILDING Scale: 1/8" = 1'-0"

R.V. = EXISTING 4x8 T.C. RAD. VENTS
 S = EXISTING STEEL ANGLE LINTELS ABOVE

CHECK AND VERIFY ALL DIMENSIONS BEFORE PROCEEDING WITH THE WORK. REPORT ANY DISCREPANCIES TO ARCHITECT.

HILLMAN & NOWELL
 STRUCTURAL ENGINEERS
 4934 WILSON BLVD., LOS ANGELES, CALIF.

COUNTY OF KERN
 OFFICE OF SUPERINTENDENT OF SCHOOLS
 JESSE D. STOCKTON SUPERINTENDENT

STATE OF CALIFORNIA
 DEPARTMENT OF PUBLIC WORKS
 DIVISION OF ARCHITECTURE

BAKERSFIELD CITY SCHOOLS
 1600 K. ST. BAKERSFIELD, CALIF.
 BOARD OF EDUCATION

REHAB. OF HORACE MANN ELEM. SCHOOL
 BAKERSFIELD CITY SCHOOL DISTRICT
 BAKERSFIELD CALIFORNIA

APPROVED
 DATE

APPROVED
 DATE

APPROVED
 DATE

JOB NO. 1000
 ERNEST L. M'COY A.I.A. ARCHITECT
 129 HAY BLDG. BAKERSFIELD
 1612 - 19th ST. CALIFORNIA

DRAWN BY T.G. 10/21/52
 S3
 OF 3 SHTS.
 DATE

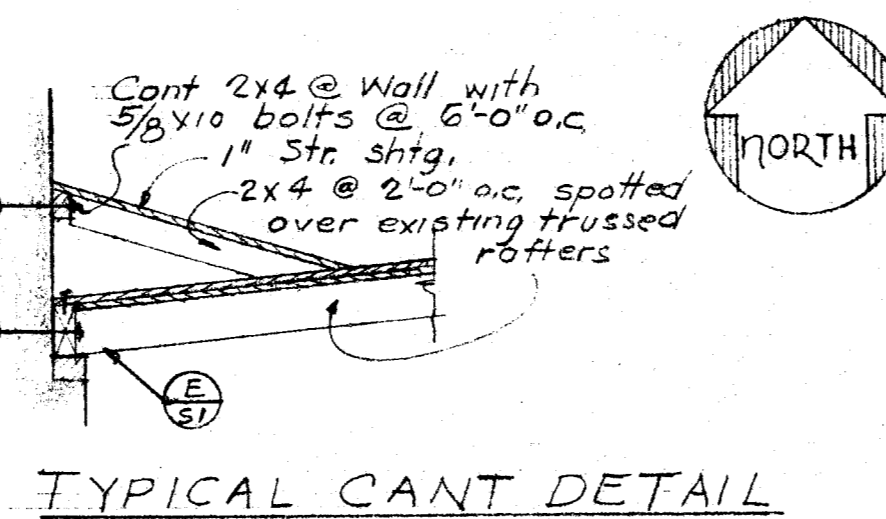
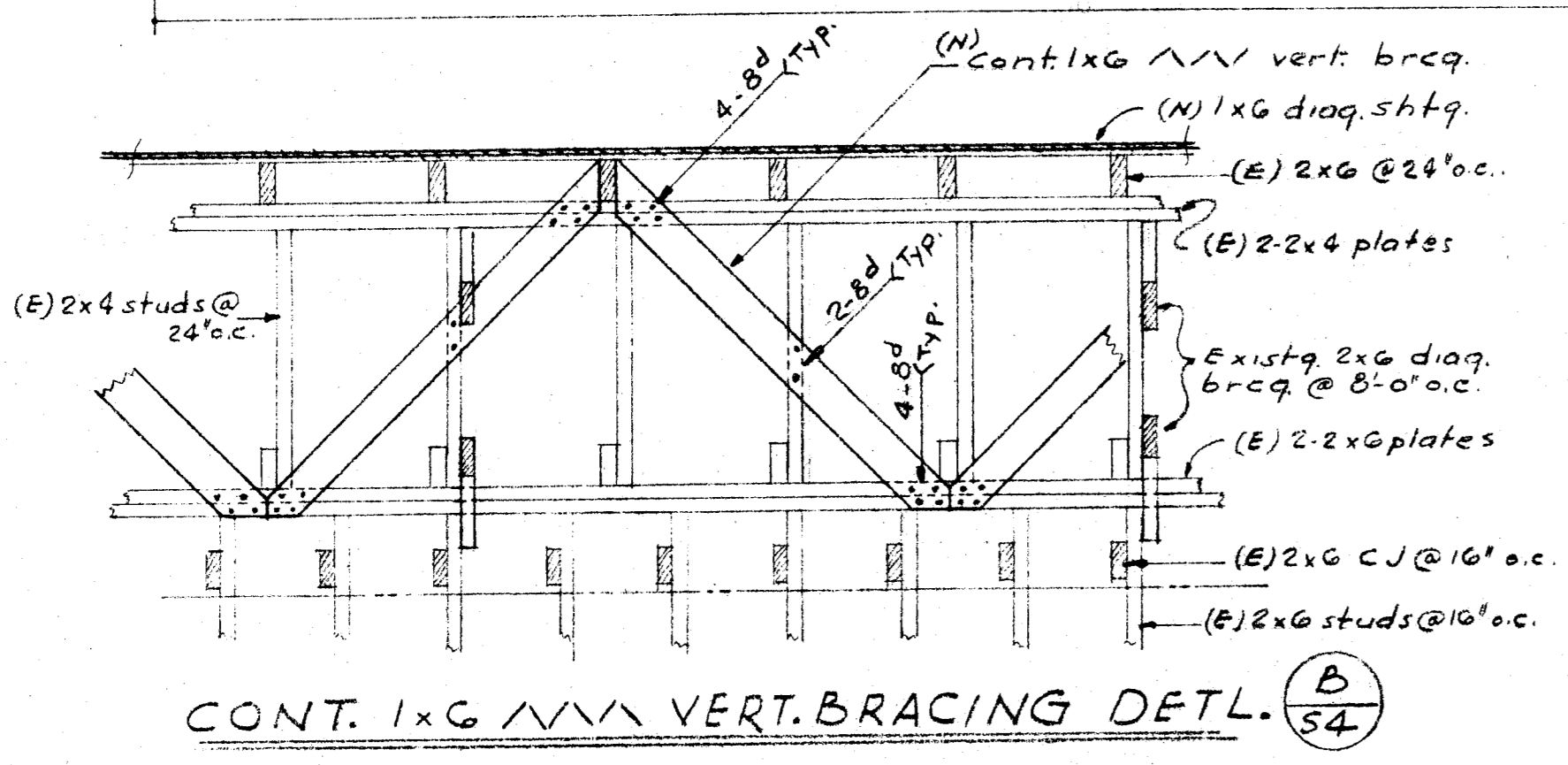
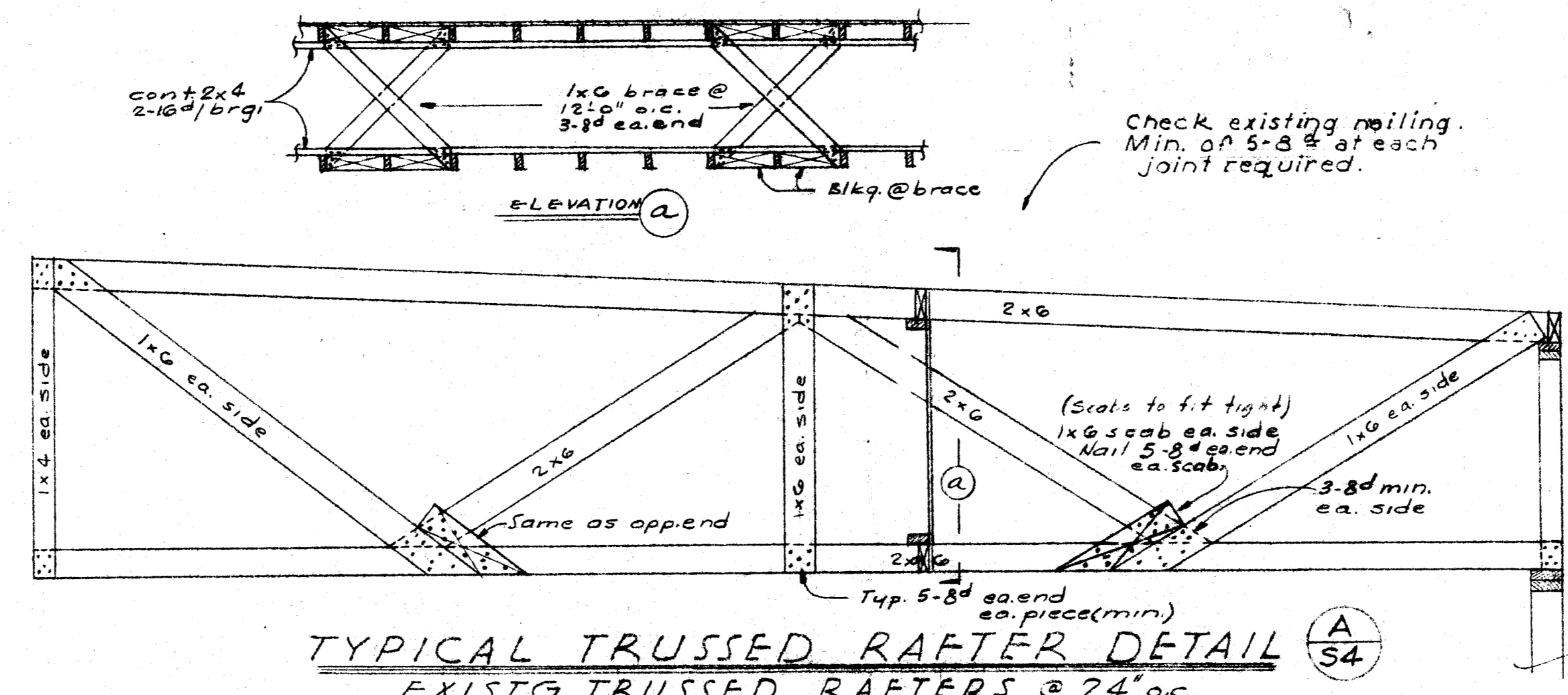
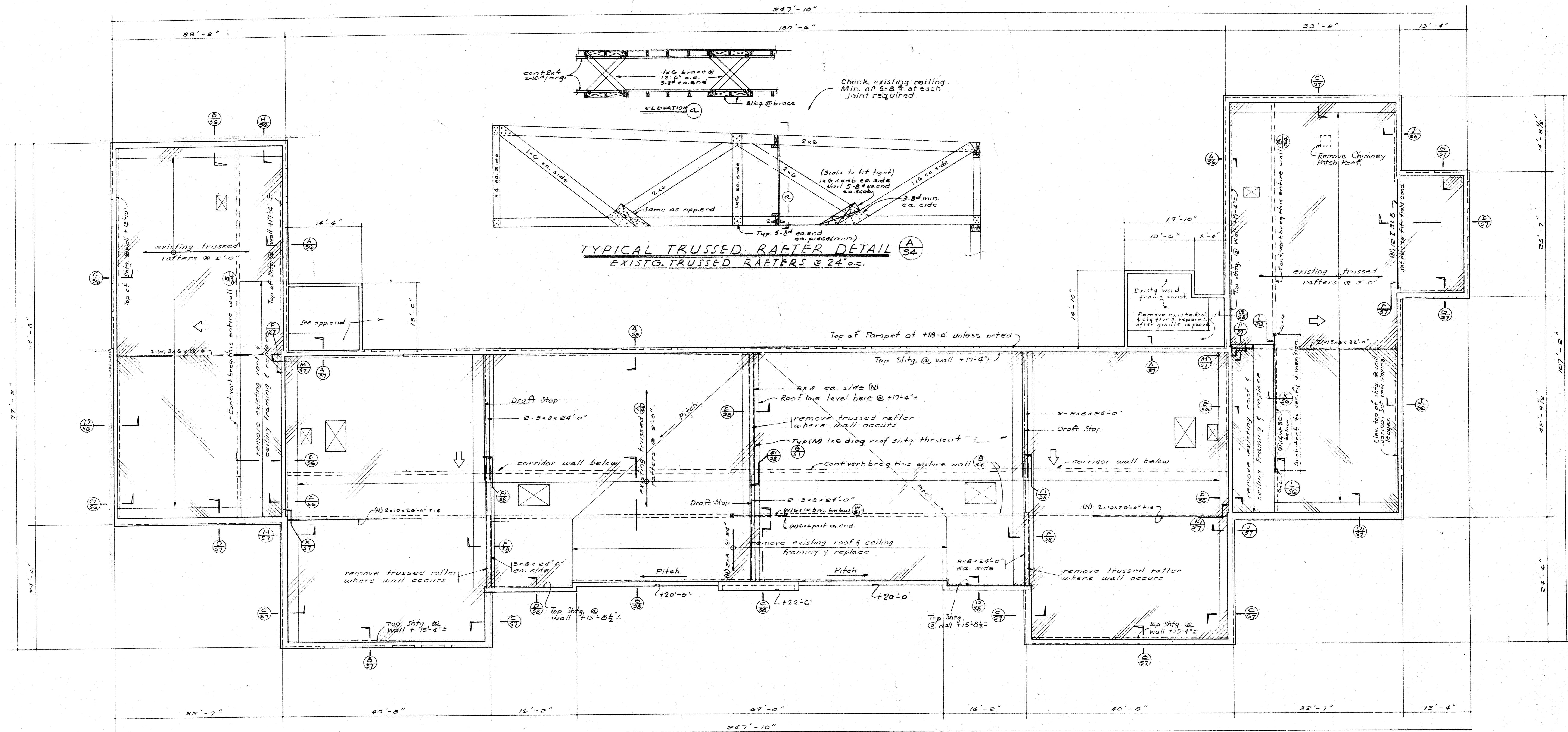

ROOF FRAMING PLAN

1/8" = 1'-0"
REFER AND CHECK WITH ARCH. DRAWINGS FOR:
Roof slope, gutter, vents, drains, saddles etc. and
for dimensions not shown.
Existing roof covered with 1" straight sheathing. This shall be covered with new
1x6 Diag. (45°) Shtg. See (A). Where new or replaced framing occurs no straight sheathing required.
CHECK AND VERIFY ALL DIMENSIONS BEFORE PROCEEDING WITH THE WORK. REPORT ANY DISCREPANCIES TO ARCHITECT.

1597 HILLMAN & NOWELL STRUCTURAL ENGINEERS ARCHITECTS-BUILDING 108 HUNTERS BAKERSFIELD, CALIF.	COUNTY OF KERN OFFICE OF SUPERINTENDENT OF SCHOOLS JESSE D. STOCKTON - SUPERINTENDENT	STATE OF CALIFORNIA DEPARTMENT OF PUBLIC WORKS DIVISION OF ARCHITECTURE	BAKERSFIELD CITY SCHOOLS 1600 K ST. BAKERSFIELD, CALIF. BOARD OF EDUCATION	REHAB. OF HORACE MANN ELEM. SCHOOL BAKERSFIELD CITY SCHOOL DISTRICT BAKERSFIELD CALIFORNIA	DRAWN BY M. F. FISLER
	APPROVED DATE	STATE OF CALIFORNIA DEPARTMENT OF PUBLIC WORKS DIVISION OF ARCHITECTURE APPROVED DATE	APPROVED DATE	JOB NO. ERNEST L. M'COY A.I.A. ARCHITECT 129 HAY BLDG. BAKERSFIELD CALIFORNIA	OF SHEETS DATE

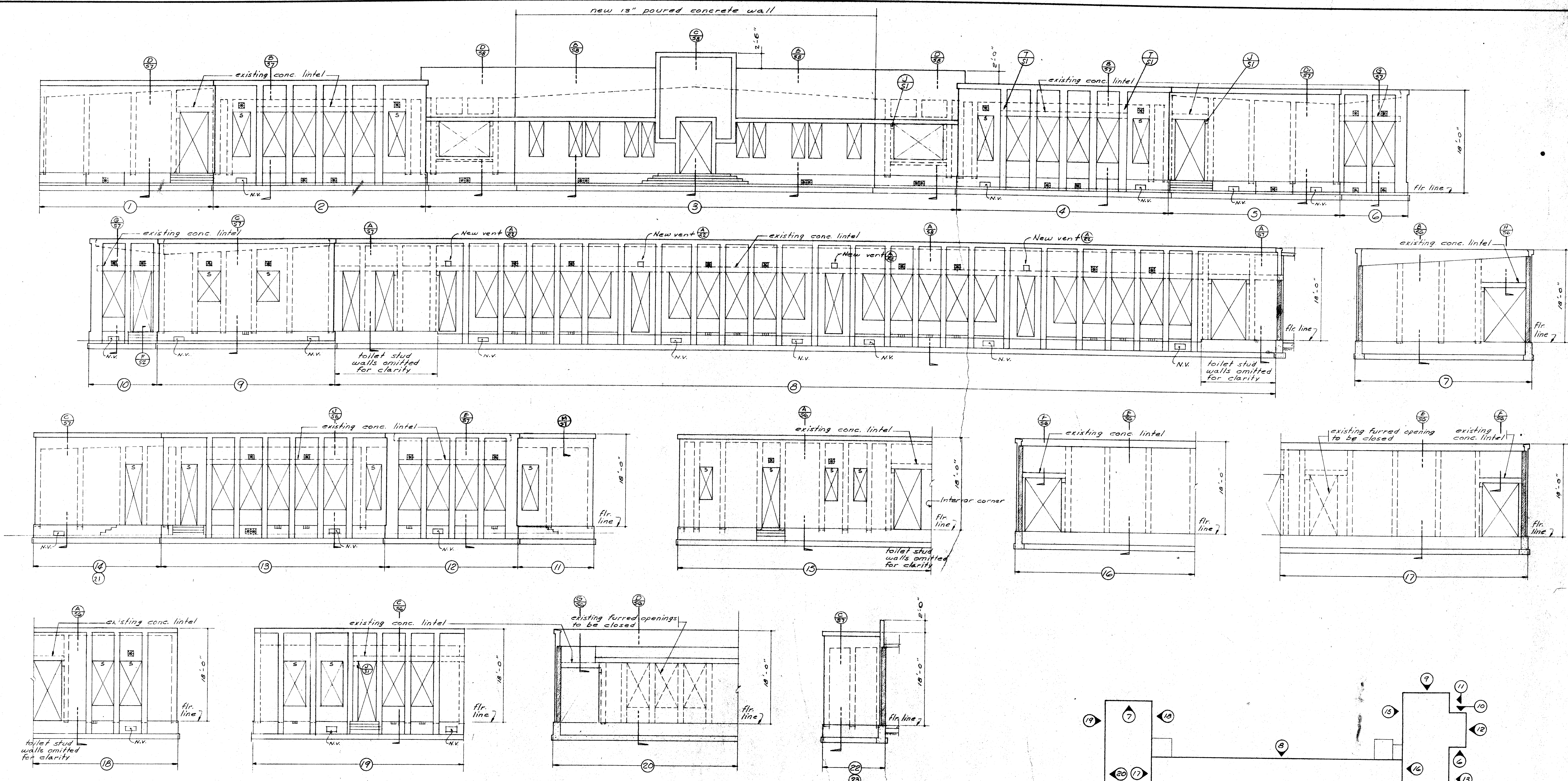

'S' at head of openings indicates existing steel angle lintels. Where steel L lintels occur, contractor to determine exist detail in field and if all brick is not supported by steel lintel, notify Engr. so that detail may be made to support brick.

Note: ① All walls to be gunited except as noted. Also see wall sections.
 ② N.V. = New under floor vent.
 ③ Where steel lintels occur over openings, burn off portions at bearings to allow passage of rib steel.

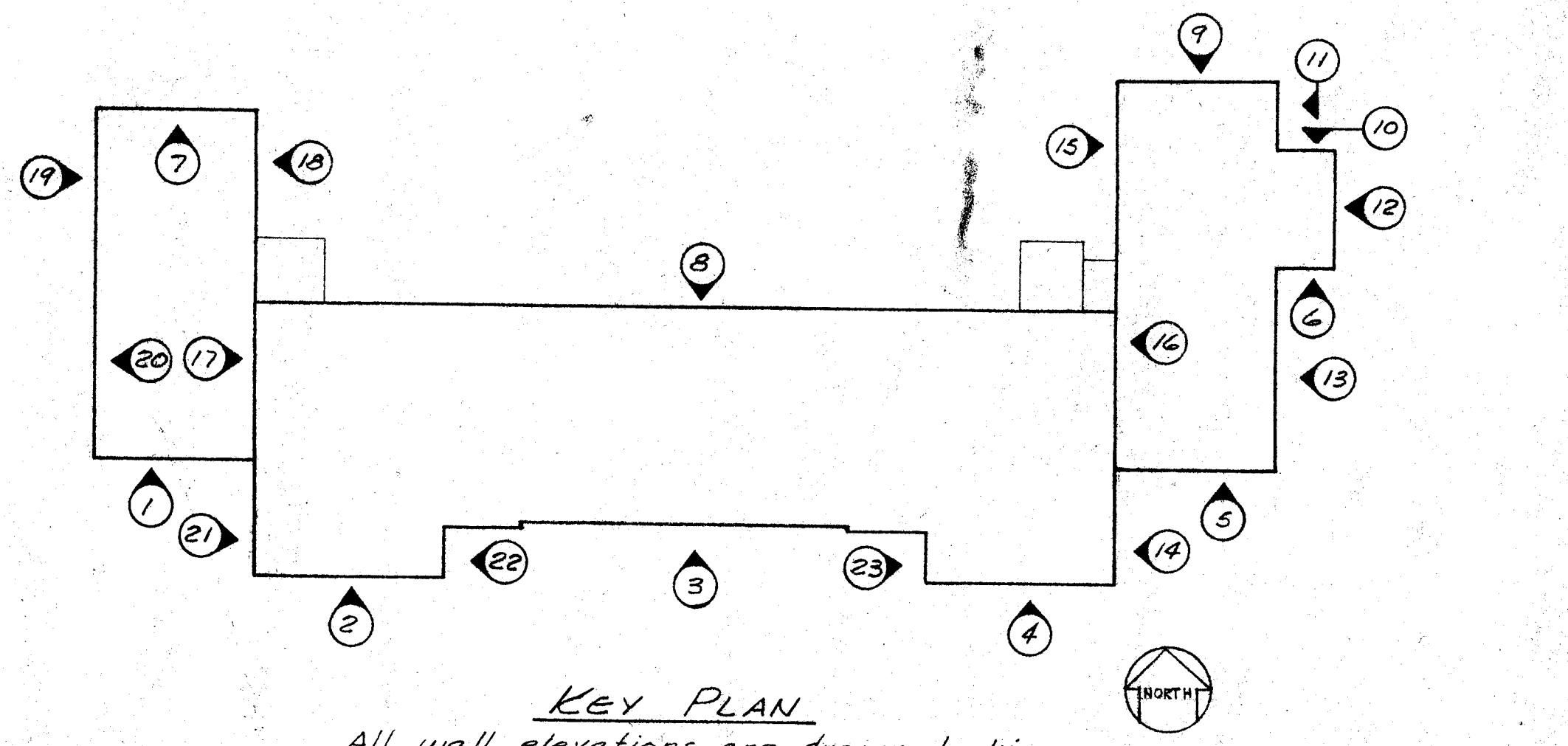

All wall elevations are drawn looking at wall face to be gunited.

CHECK AND VERIFY ALL DIMENSIONS BEFORE PROCEEDING WITH THE WORK. REPORT ANY DISCREPANCIES TO ARCHITECT.		STRUCTURAL WALL ELEVATIONS	
HILLMAN & NOWELL STRUCTURAL ENGINEERS ARCHITECTS BUILDING, LINCOLN AVE. BLDG. 11	COUNTY OF KERN OFFICE OF SUPERINTENDENT OF SCHOOLS JESSE D. STOCKTON - SUPERINTENDENT	STATE OF CALIFORNIA DEPARTMENT OF PUBLIC WORKS DIVISION OF ARCHITECTURE	BAKERSFIELD CITY SCHOOLS 1600 K ST. BAKERSFIELD, CALIF. BOARD OF EDUCATION
APPROVED: <i>Louise Nowell</i> DATE:	APPROVED: <i>Jesse D. Stockton</i> DATE:	STATE OF CALIFORNIA DEPARTMENT OF PUBLIC WORKS DIVISION OF ARCHITECTURE APPLICATION TO: <i>Ernest L. McCoy</i> APPROVED: <i>Ernest L. McCoy</i> SUPERVISING STRUCTURAL ENGINEER	REHAB. OF HORACE MANN ELEM. SCHOOL BAKERSFIELD CITY SCHOOL DISTRICT BAKERSFIELD CALIFORNIA JOB NO. <i>100-100-100</i> ERNEST L. MCCOY - A-I-A - ARCHITECT 129 MAY BLDG. 1612 - 19th ST. BAKERSFIELD CALIFORNIA

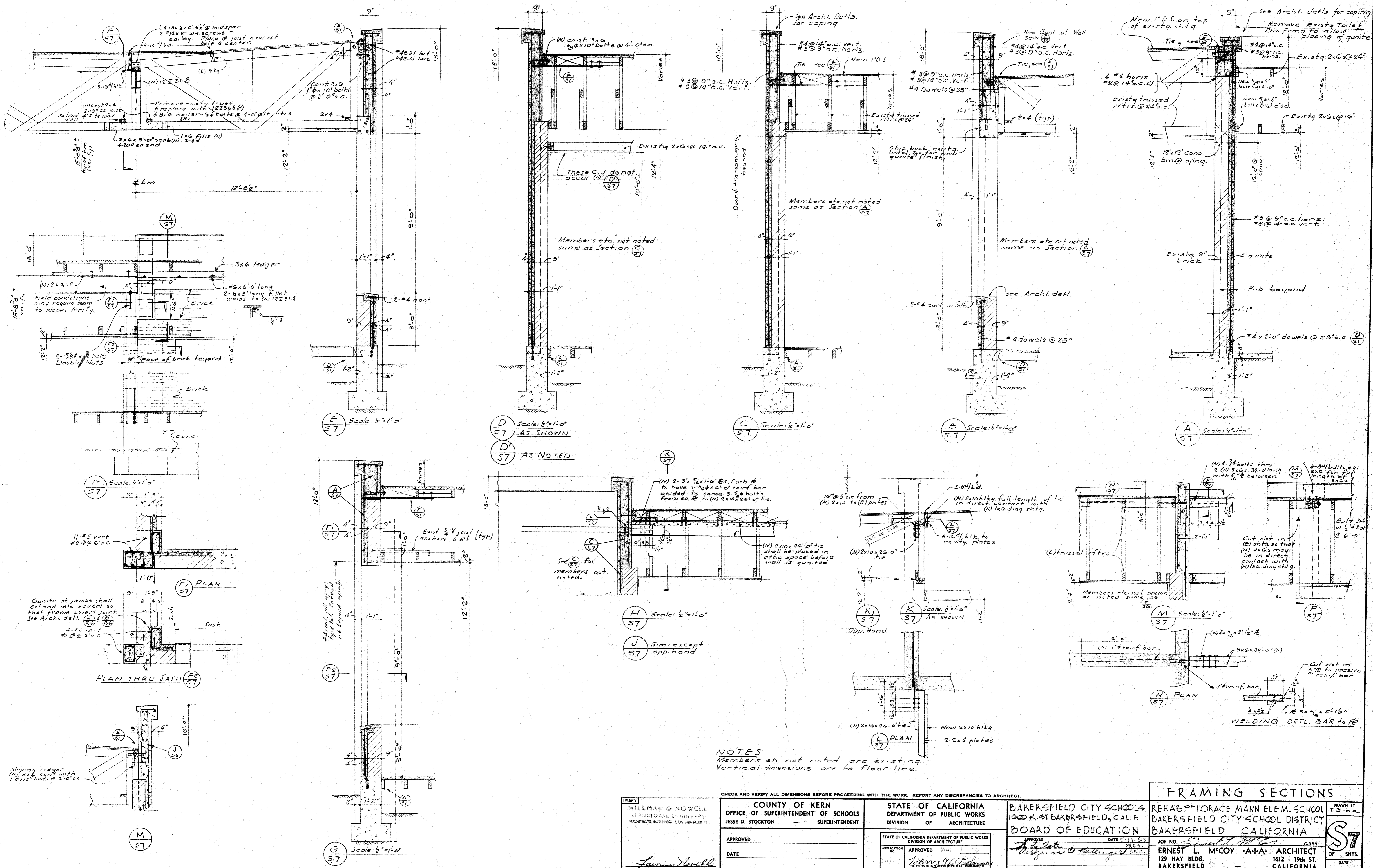

1587 HILLMAN & NOWELL STRUCTURAL ENGINEERS ARCHITECTS BUILDING - 1004 N. G ST. BAKERSFIELD, CALIF.	COUNTY OF KERN OFFICE OF SUPERINTENDENT OF SCHOOLS JESSE D. STOCKTON - SUPERINTENDENT	STATE OF CALIFORNIA DEPARTMENT OF PUBLIC WORKS DIVISION OF ARCHITECTURE	BAKERSFIELD CITY SCHOOLS 1000 K. ST. BAKERSFIELD, CALIF. BOARD OF EDUCATION	REHAB. OF HORACE MANN ELE-M. SCHOOL BAKERSFIELD CITY SCHOOL DISTRICT BAKERSFIELD CALIFORNIA	DRAWN BY T.G. I. B. A.
	APPROVED _____ DATE _____	STATE OF CALIFORNIA DEPARTMENT OF PUBLIC WORKS DIVISION OF ARCHITECTURE APPROVED _____ DATE _____ Ernest L. McCoy, A.A.A. ARCHITECT 129 HAY BLDG. 1612 - 19th ST. BAKERSFIELD CALIFORNIA	JOB NO. _____ ERNEST L. MCCOY, A.A.A. ARCHITECT 129 HAY BLDG. 1612 - 19th ST. BAKERSFIELD CALIFORNIA	DATE: 11-1-53 JOB NO. 53-11-11-11 C-335	OF SHTS. _____ DATE _____

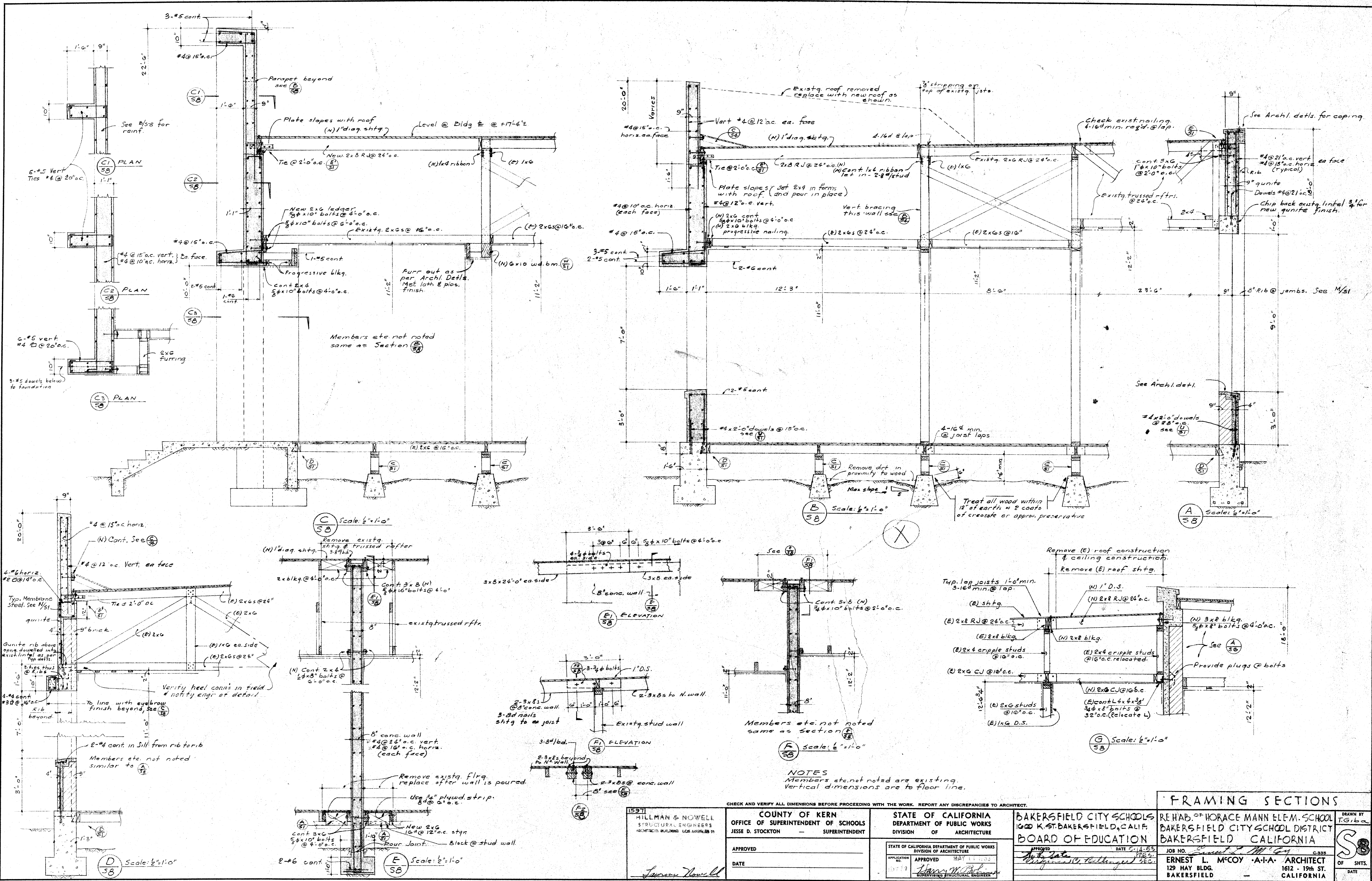

FRAMING SECTIONS

1597 HILLMAN & NOWELL STRUCTURAL ENGINEERS ARCHITECTS & ENGINEERS 1000 K ST. BAKERSFIELD, CALIF.	COUNTY OF KERN OFFICE OF SUPERINTENDENT OF SCHOOLS JESSE D. STOCKTON - SUPERINTENDENT	STATE OF CALIFORNIA DEPARTMENT OF PUBLIC WORKS DIVISION OF ARCHITECTURE	BAKERSFIELD CITY SCHOOLS 1000 K ST. BAKERSFIELD, CALIF. BOARD OF EDUCATION	REHAB. OF HORACE MANN ELEM. SCHOOL BAKERSFIELD CITY SCHOOL DISTRICT BAKERSFIELD CALIFORNIA	DRAWN BY T.G.B.
	APPROVED DATE	APPROVED DATE	APPROVED DATE	APPROVED DATE	JOB NO. <i>1111</i> ERNEST L. MCGOY - A.I.A. ARCHITECT 129 HAY BLDG. BAKERSFIELD 1612 - 19th ST. CALIFORNIA

NOTES
 Members etc. not noted are existing.
 Vertical dimensions are to floor line.

CHECK AND VERIFY ALL DIMENSIONS BEFORE PROCEEDING WITH THE WORK. REPORT ANY DISCREPANCIES TO ARCHITECT.

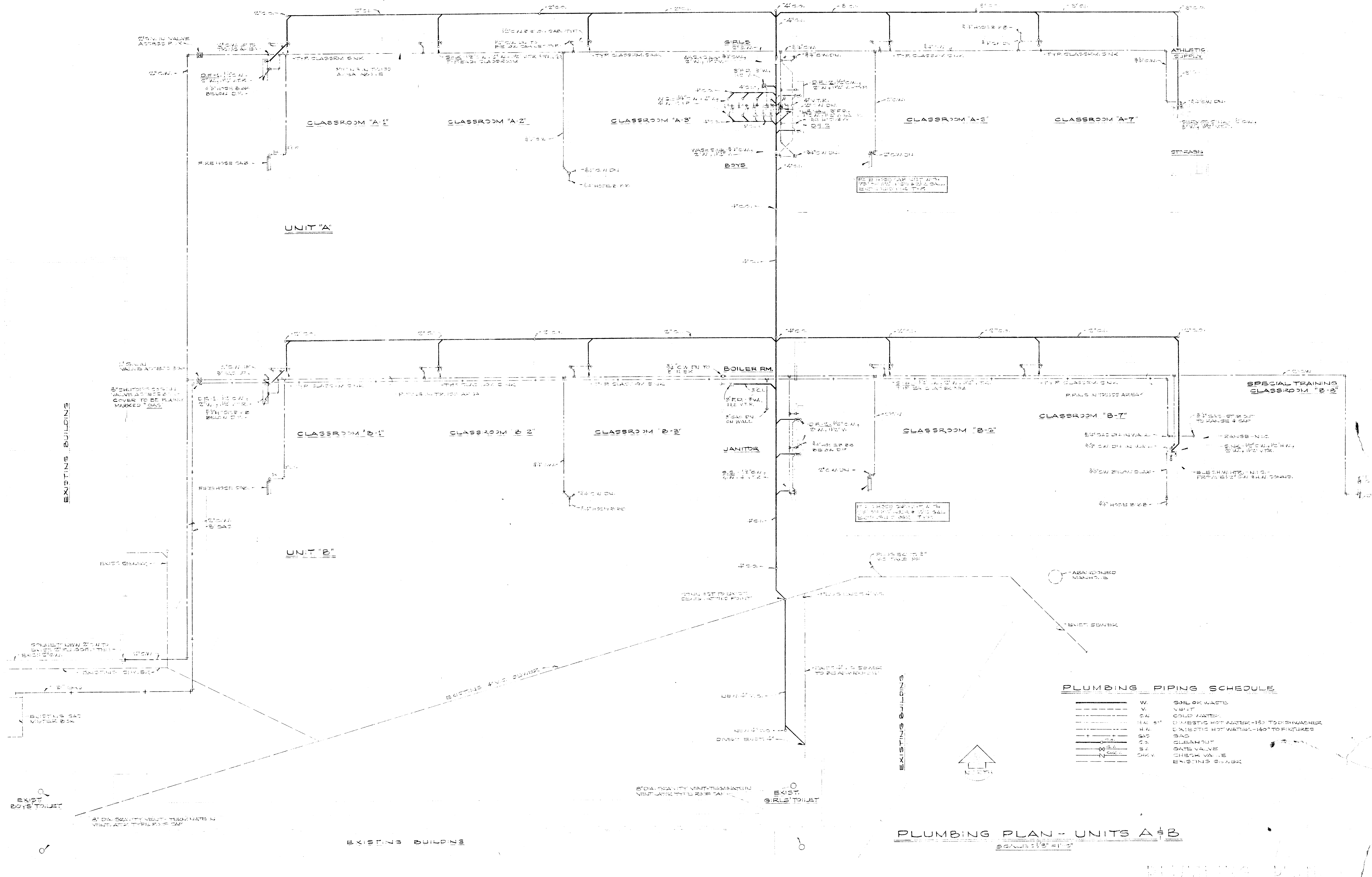

CHECK AND VERIFY ALL DIMENSIONS AND CONDITIONS AT JOB SITE BEFORE PROCEEDING WITH THE WORK. REPORT ANY DISCREPANCIES TO THE ARCHITECT.

OFFICE OF SUPERINTENDENT OF SCHOOLS APPROVED _____ DATE _____	STATE OF CALIFORNIA DEPARTMENT OF PUBLIC WORKS DIVISION OF ARCHITECTURE	STATE OF CALIFORNIA - DEPARTMENT OF PUBLIC WORKS DIVISION OF ARCHITECTURE APPLICATION NO. APPROVED 1 SUPERVISING STRUCTURAL ENGINEER	BAKERSFIELD CITY SCHOOLS 1600 K ST. BAKERSFIELD, CALIF. BOARD OF EDUCATION	APPROVED _____ DATE _____ APPROVED _____ DATE _____	ADDITIONS & ALTERATIONS TO HORACE MANN ELEM. SCHOOL 2710 NILES STREET BAKERSFIELD, CALIFORNIA	ERNEST L. MCCOY, A.I.A., ARCHITECT 2011 H STREET BAKERSFIELD	C-335 JOB No. _____ DATE _____ DRAWN BY _____ CHECKED BY _____ SHEET No. _____ OF _____
---	---	---	--	--	--	--	--

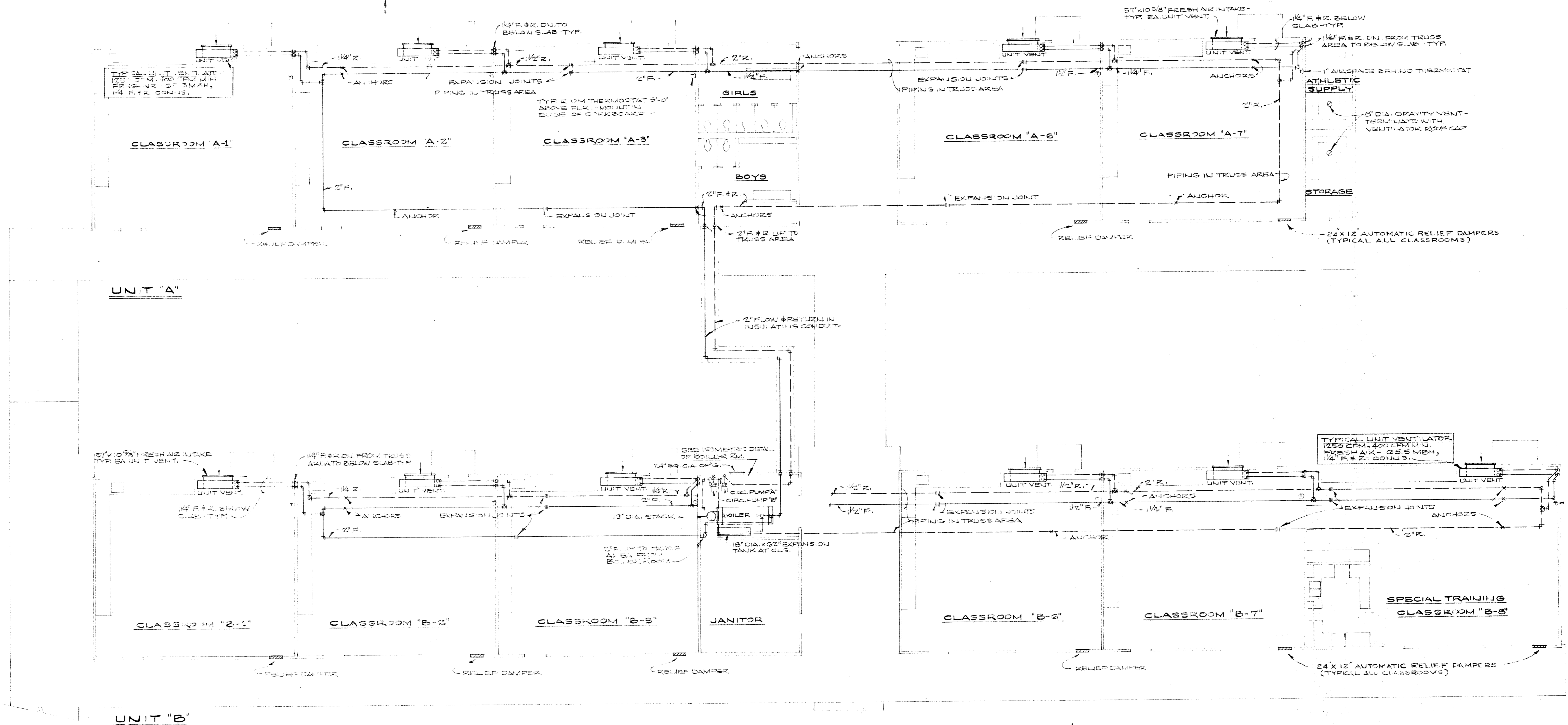

HEATING & VENTILATING PLAN - UNITS "A" & "B"
SCALE: 1/8" = 1'-0"

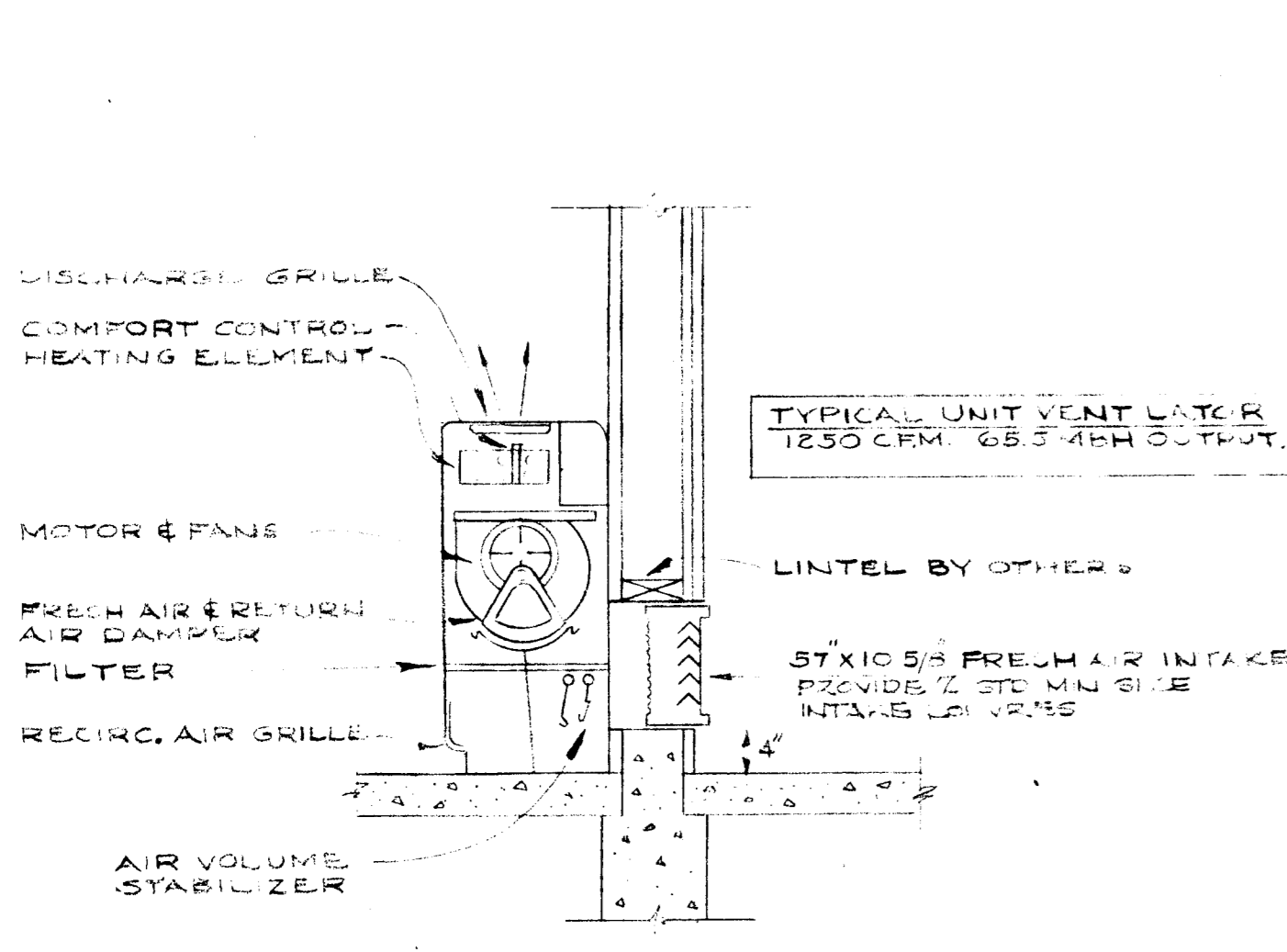

TYPICAL SECTION THRU UNIT VENTILATOR
SCALE: 3/4" = 1'-0"

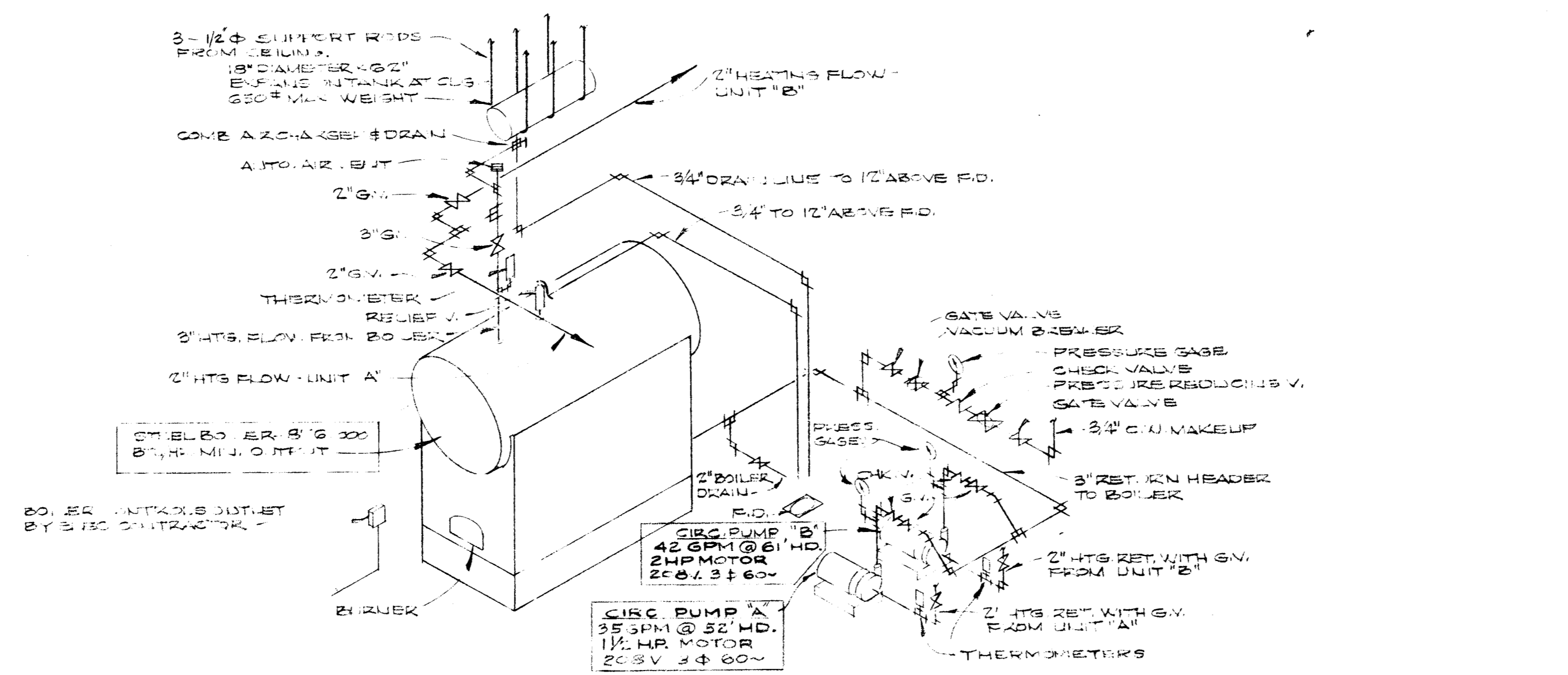

BOILER ROOM PIPING DIAGRAM

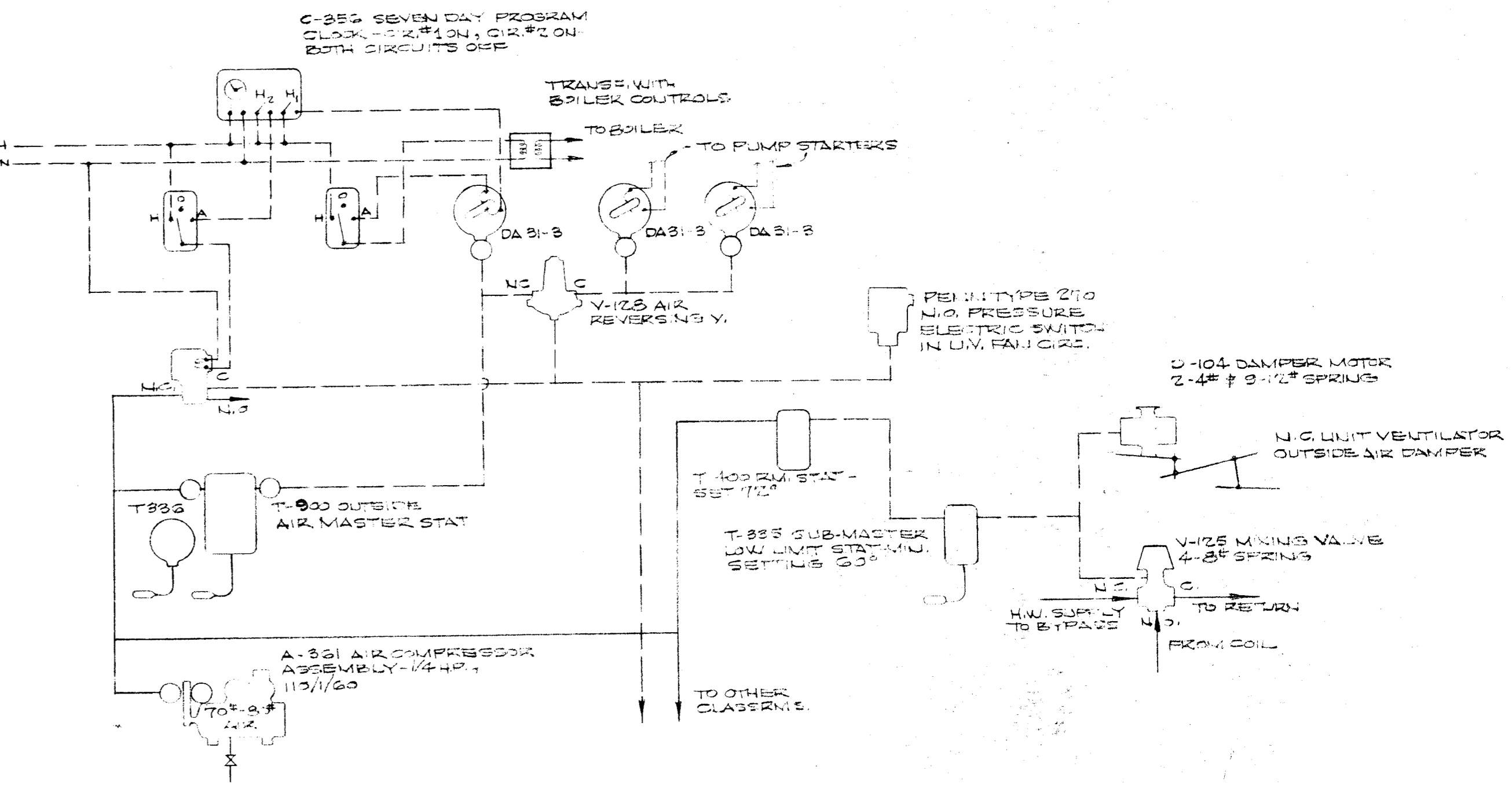

TYPICAL CONTROL DIAGRAM

HEATING PLAN & DETAILS

W. A. STARR ARCHITECT 1000 N. BROADWAY BAKERSFIELD, CALIF. 93301		OFFICE OF SUPERINTENDENT OF SCHOOLS APPROVED: _____ DATE: _____	STATE OF CALIFORNIA DEPARTMENT OF PUBLIC WORKS DIVISION OF ARCHITECTURE	STATE OF CALIFORNIA—DEPARTMENT OF PUBLIC WORKS DIVISION OF ARCHITECTURE APPLICATION NO. _____ APPROVED: _____ SUPERVISING STRUCTURAL ENGINEER	BAKERSFIELD CITY SCHOOLS 1800 K ST. BAKERSFIELD, CALIF. BOARD OF EDUCATION	APPROVED: _____ DATE: _____	ADDITIONS & ALTERATIONS TO HORACE MANN ELEM. SCHOOL 2710 NILES STREET BAKERSFIELD, CALIFORNIA	5-335 JOB NO. ERNEST L. McCOY A. I. A. ARCHITECT 8011 H STREET BAKERSFIELD	DATE: _____ DRAWN: KE JLY CHECKED: _____ SHEET NO. M2 OF 5 SHEETS
---	--	---	---	---	--	--------------------------------	--	--	--

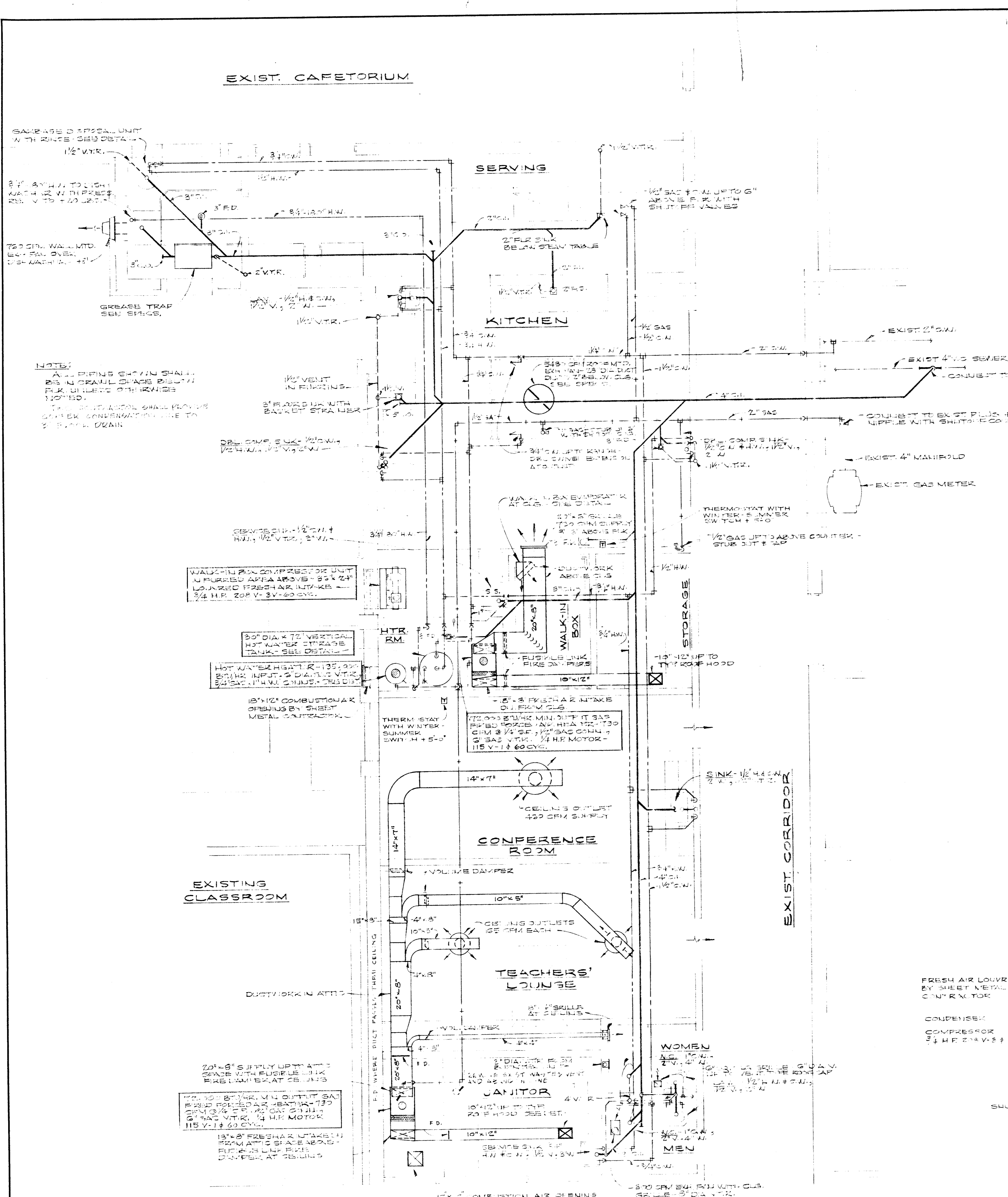

HEATING, VENTILATING & PLUMBING PLAN - UNIT C

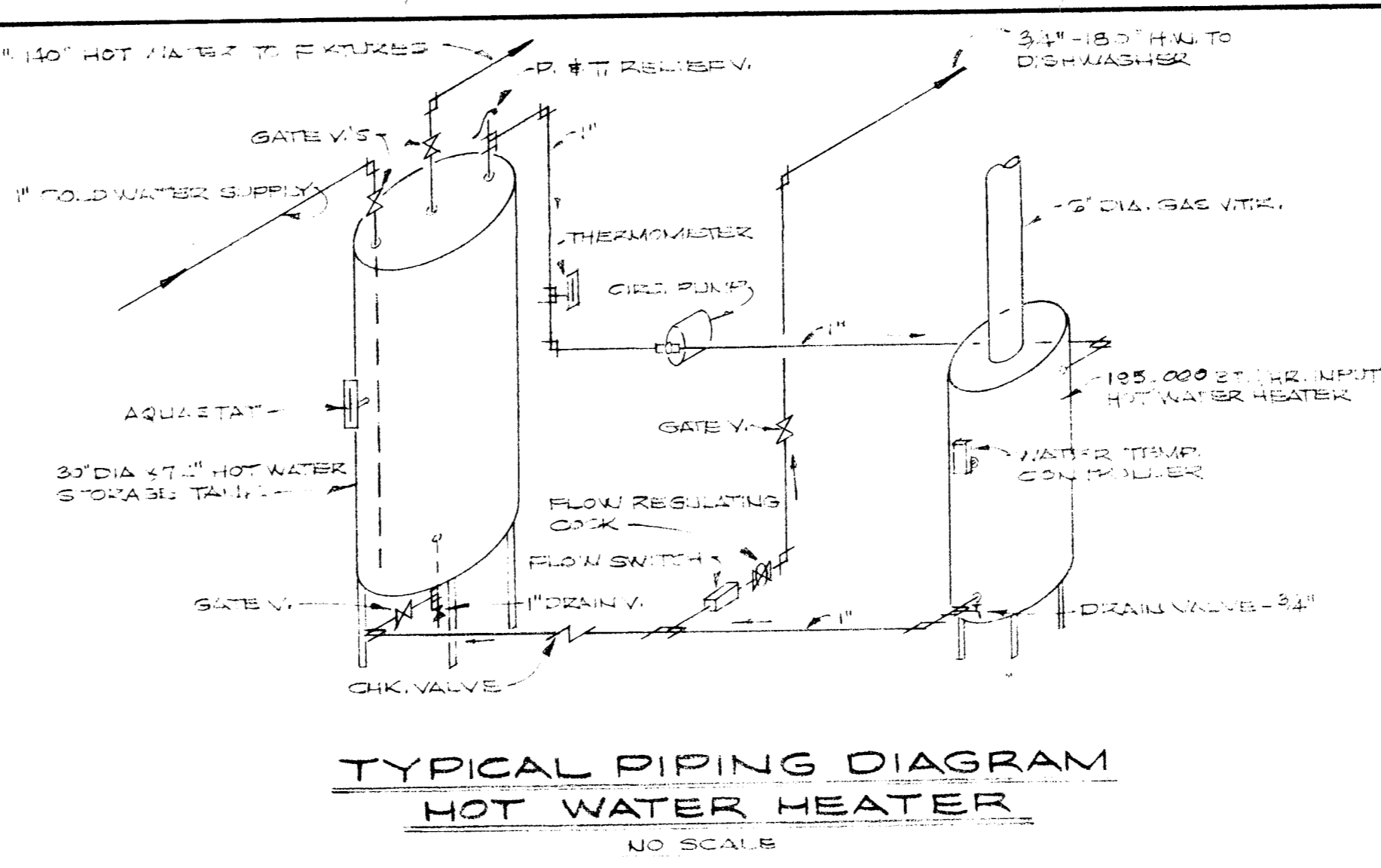

TYPICAL PIPING DIAGRAM HOT WATER HEATER
NO SCALE

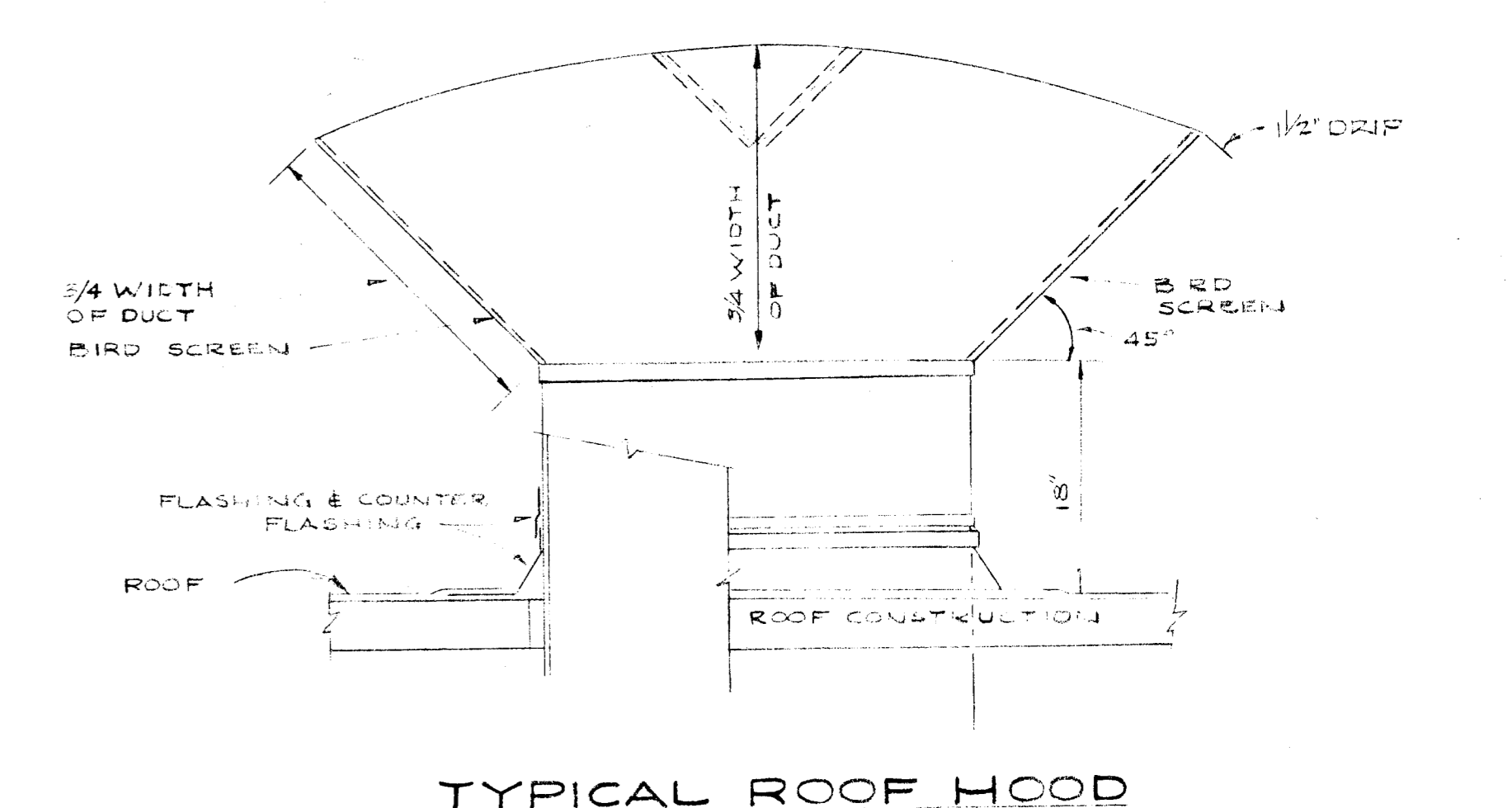

TYPICAL ROOF HOOD
NO SCALE

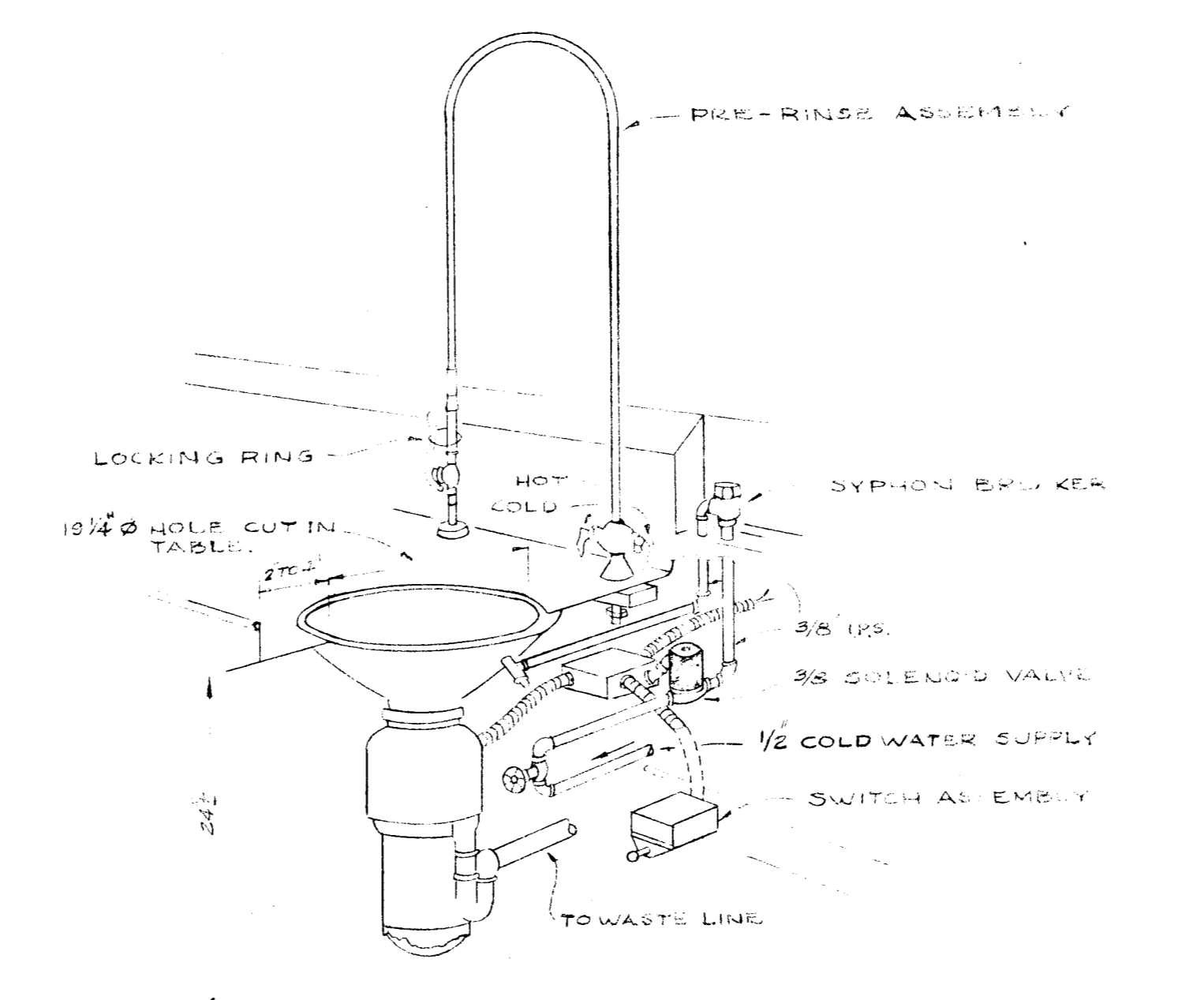

TYPICAL PIPING DIAGRAM GARBAGE DISPOSAL
NO SCALE

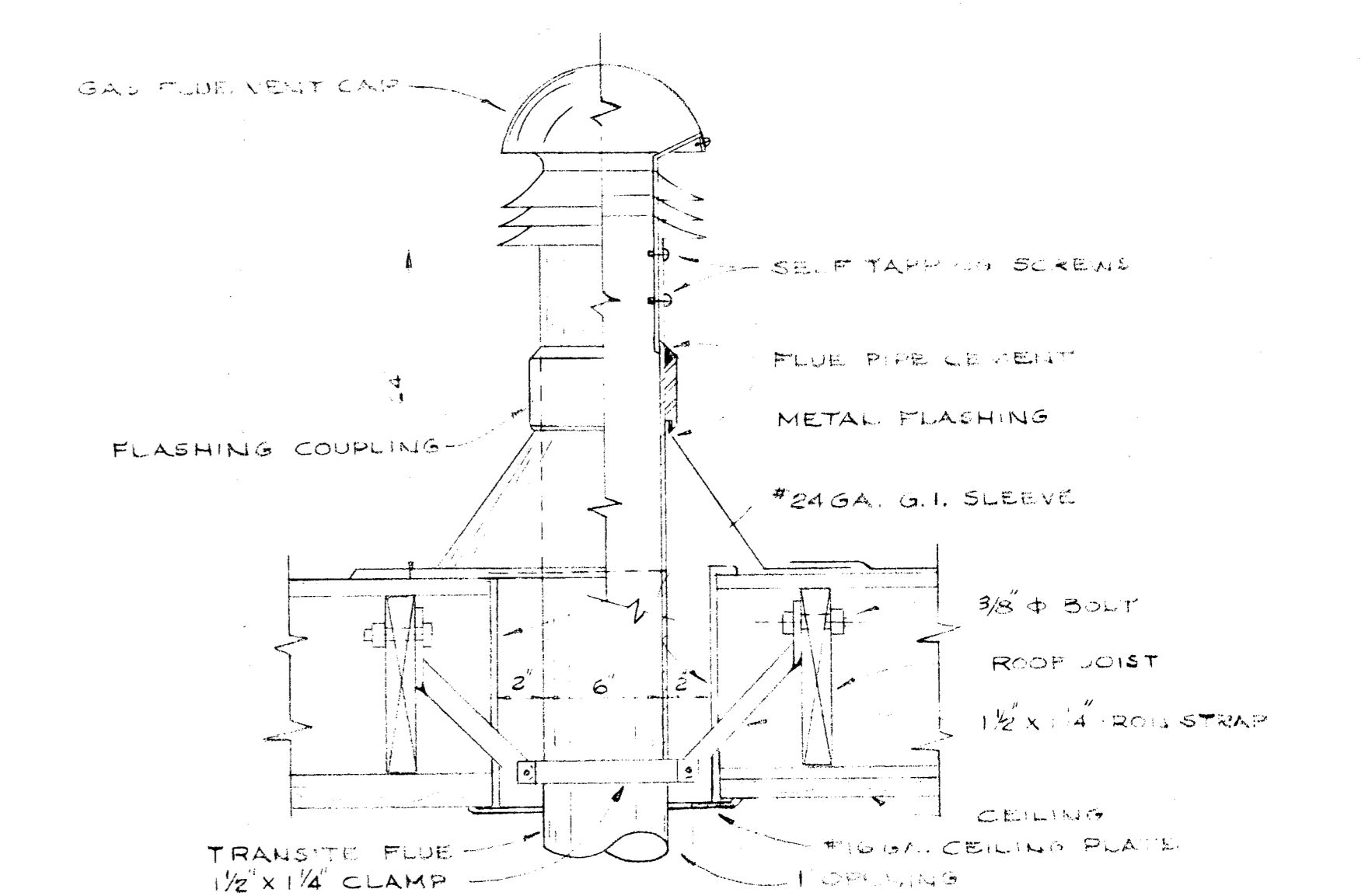

TYPICAL HEATER VENT
NO SCALE

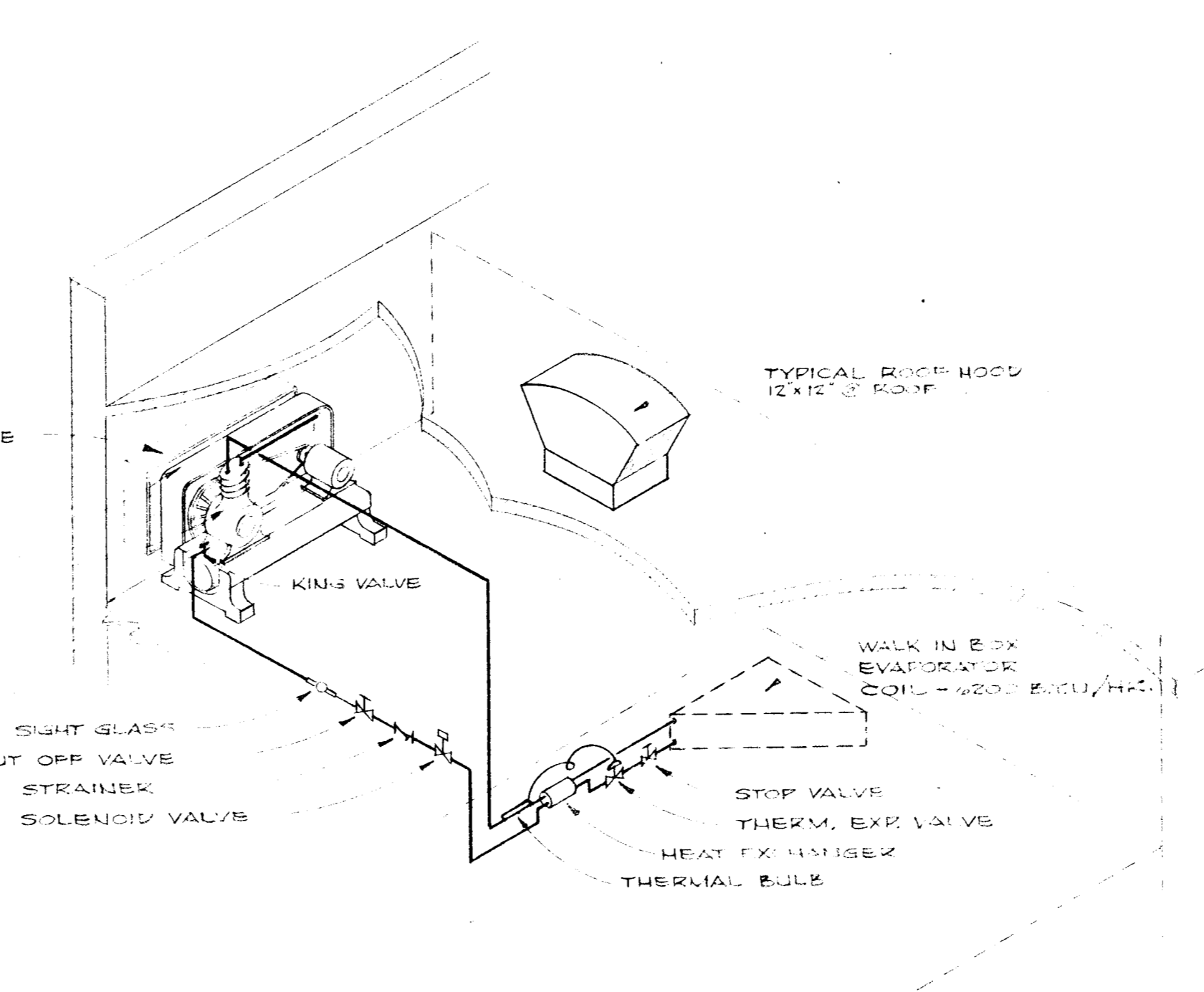

REFRIGERANT PIPING DIAGRAM
NO SCALE

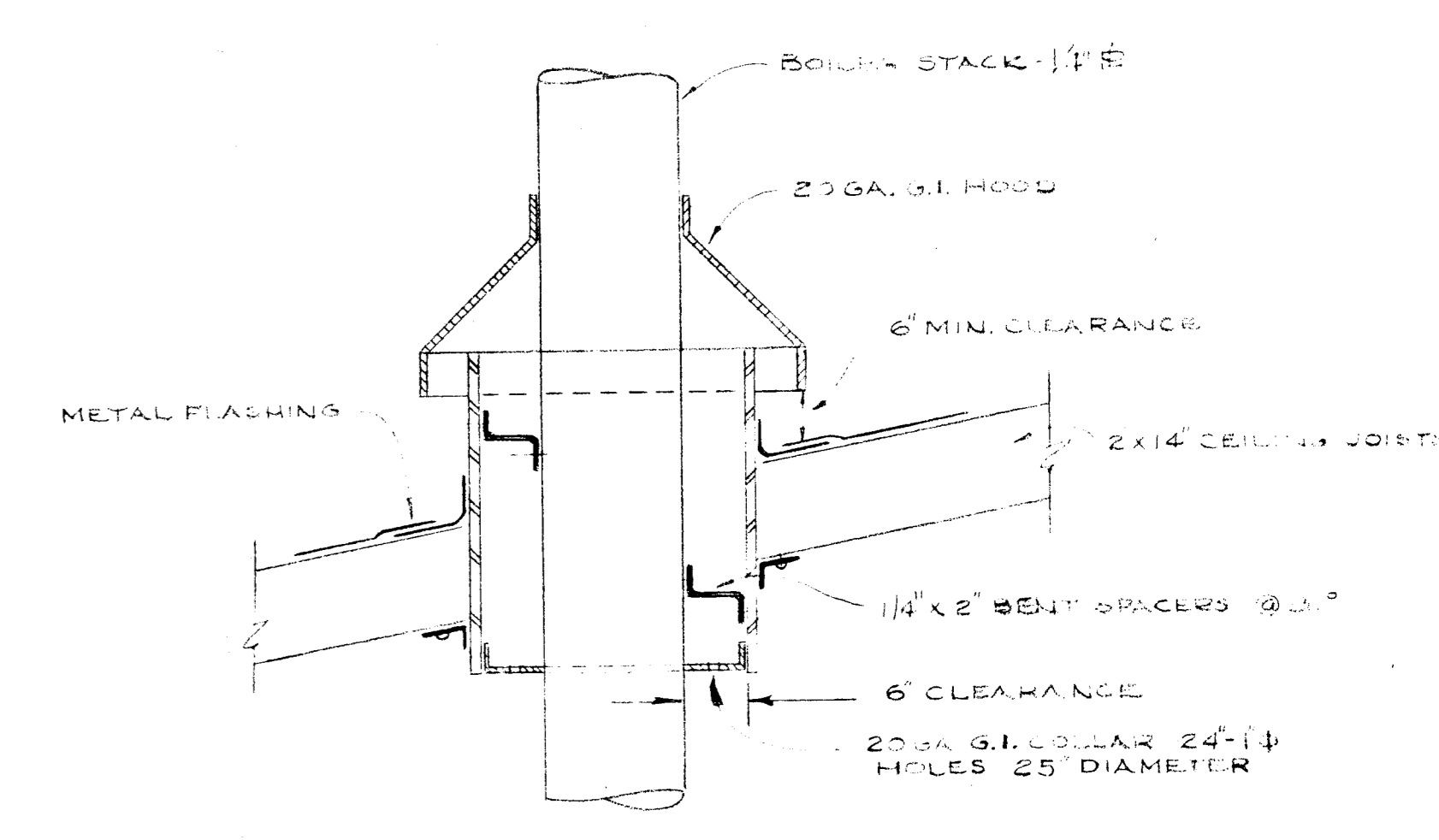

DETAIL OF BOILER STACK THIMBLE
SCALE 1/2" = 1'-0"

MECHANICAL DIVISION

CHECK AND VERIFY ALL DIMENSIONS AND CONDITIONS AT JOB SITE BEFORE PROCEEDING WITH THE WORK. REPORT ANY DISCREPANCIES TO THE ARCHITECT.

OFFICE OF SUPERINTENDENT OF SCHOOLS APPROVED _____ DATE _____	STATE OF CALIFORNIA DEPARTMENT OF PUBLIC WORKS DIVISION OF ARCHITECTURE APPROVED _____ SUPERVISING STRUCTURAL ENGINEER	BAKERSFIELD CITY SCHOOLS 607 W. ST. BAKERSFIELD, CALIF. BOARD OF EDUCATION	APPROVED _____ DATE _____	ADDITIONS & ALTERATIONS TO: HORACE MANN ELEMENTARY SCHOOL 2711 E. STREET BAKERSFIELD, CALIFORNIA	0-335 JOB No. _____ ERNEST L. McCOY A.I.A. ARCHITECT 2011 H STREET BAKERSFIELD	DATE _____ DRAWN KEBBLE CHECKED _____ OF 7 SHEETS	M-3
			SHEET No. _____				

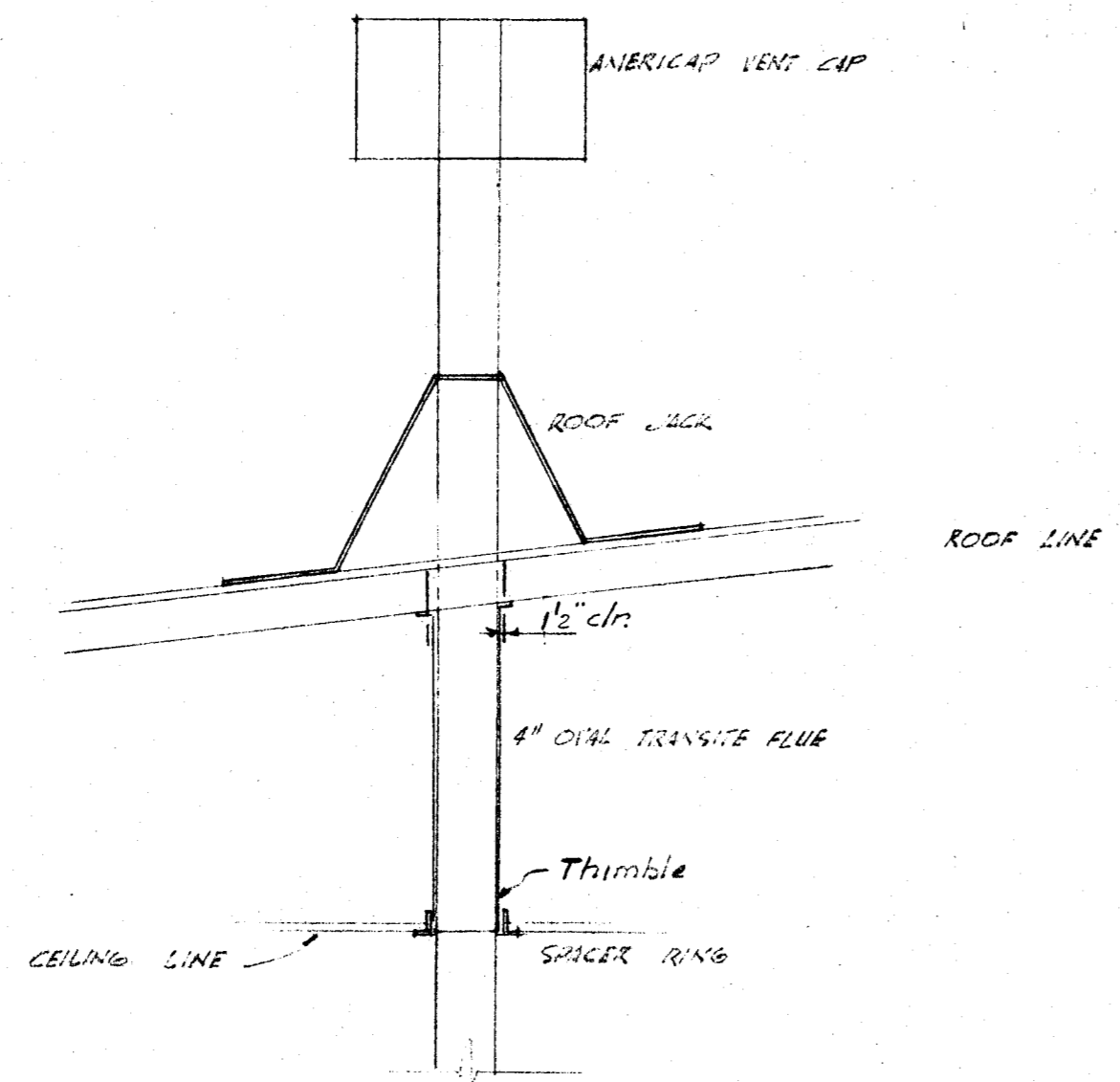

HEATER VENT THRU ROOF
SCALE: 1/2" = 1'-0"

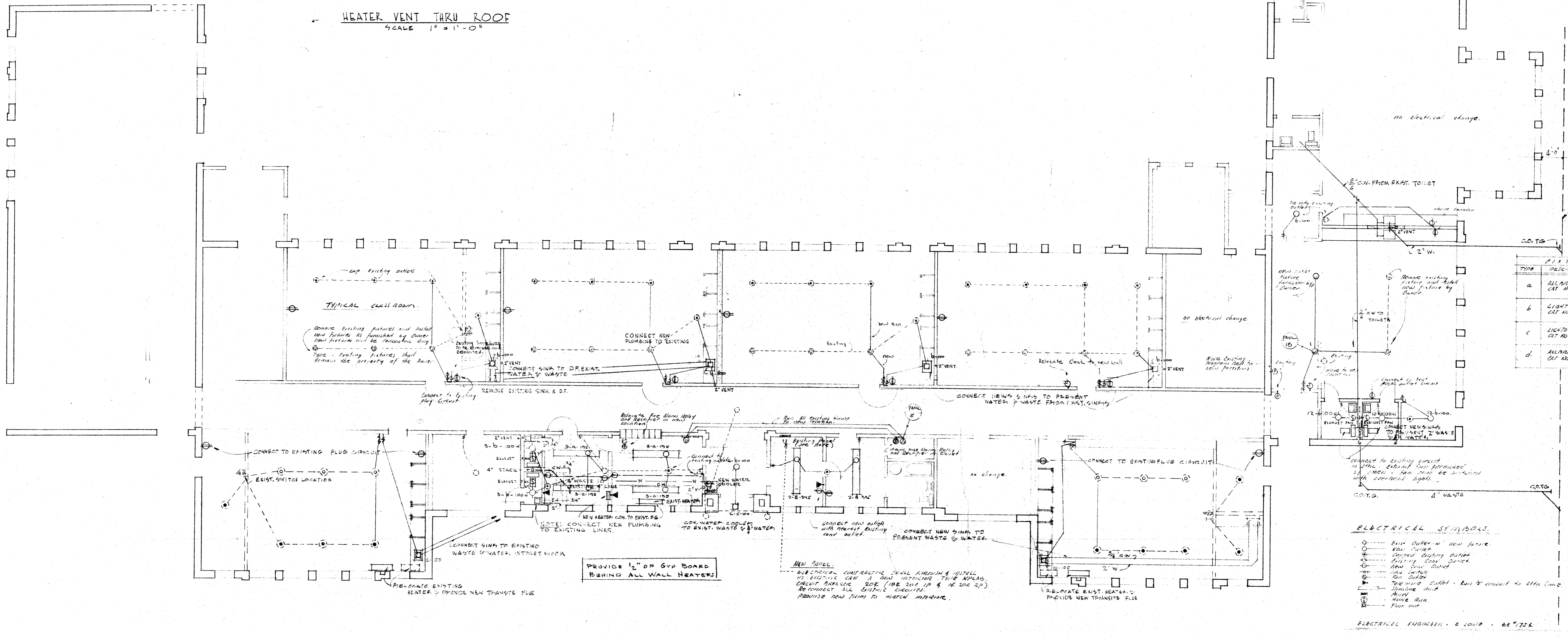

TYPE	DESCRIPTION	AMOUNT	NOTE
a	ALL DUCT CUT NO. 2729-480	2-7/2	REMOVE
b	LIGHT DUCT CUT NO. 9516	2-600	REMOVE
c	LIGHT DUCT CUT NO. 7842	1-000	REMOVE
d	ALL DUCT CUT NO. 2729-480	2-7/2	REMOVE

- ELECTRICAL SYMBOLS**
- Existing outlet in new space
 - New outlet
 - Existing lighting fixture
 - Existing ceiling fixture
 - New ceiling fixture
 - New lighting fixture
 - Existing switch
 - New switch
 - Existing door
 - New door
 - Existing window
 - New window
 - Existing door
 - New door
 - Existing window
 - New window
- ELECTRICAL ENGINEER: R. LOUIS - 48772R

FLOOR PLAN OF PLUMBING & ELECTRICAL
SCALE: 1/8" = 1'-0"

CHECK AND VERIFY ALL DIMENSIONS BEFORE PROCEEDING WITH THE WORK. REPORT ANY DISCREPANCIES TO ARCHITECT.

COUNTY OF KERN OFFICE OF SUPERINTENDENT OF SCHOOLS JESSE D. STOCKTON - SUPERINTENDENT	STATE OF CALIFORNIA DEPARTMENT OF PUBLIC WORKS DIVISION OF ARCHITECTURE	BAKERSFIELD CITY SCHOOLS 1600K ST BAKERSFIELD CALIF. BOARD OF EDUCATION	REHAB OF HORACE MANN ELEM. SCH. BAKERSFIELD CITY SCHOOL DIST. BAKERSFIELD CALIFORNIA	DRAWN BY
APPROVED _____ DATE _____	STATE OF CALIFORNIA DEPARTMENT OF PUBLIC WORKS DIVISION OF ARCHITECTURE APPROVED _____ SUPERINTENDING STRUCTURAL ENGINEER	APPROVED _____ DATE 5-10-53 PREPARED BY _____ ERNEST L. MCGOY - A-I-A - ARCHITECT 129 HAY BLDG. 1512 - 19th ST. BAKERSFIELD CALIFORNIA	JOB NO. _____ ERNEST L. MCGOY - A-I-A - ARCHITECT 129 HAY BLDG. 1512 - 19th ST. BAKERSFIELD CALIFORNIA	OF _____ DA _____

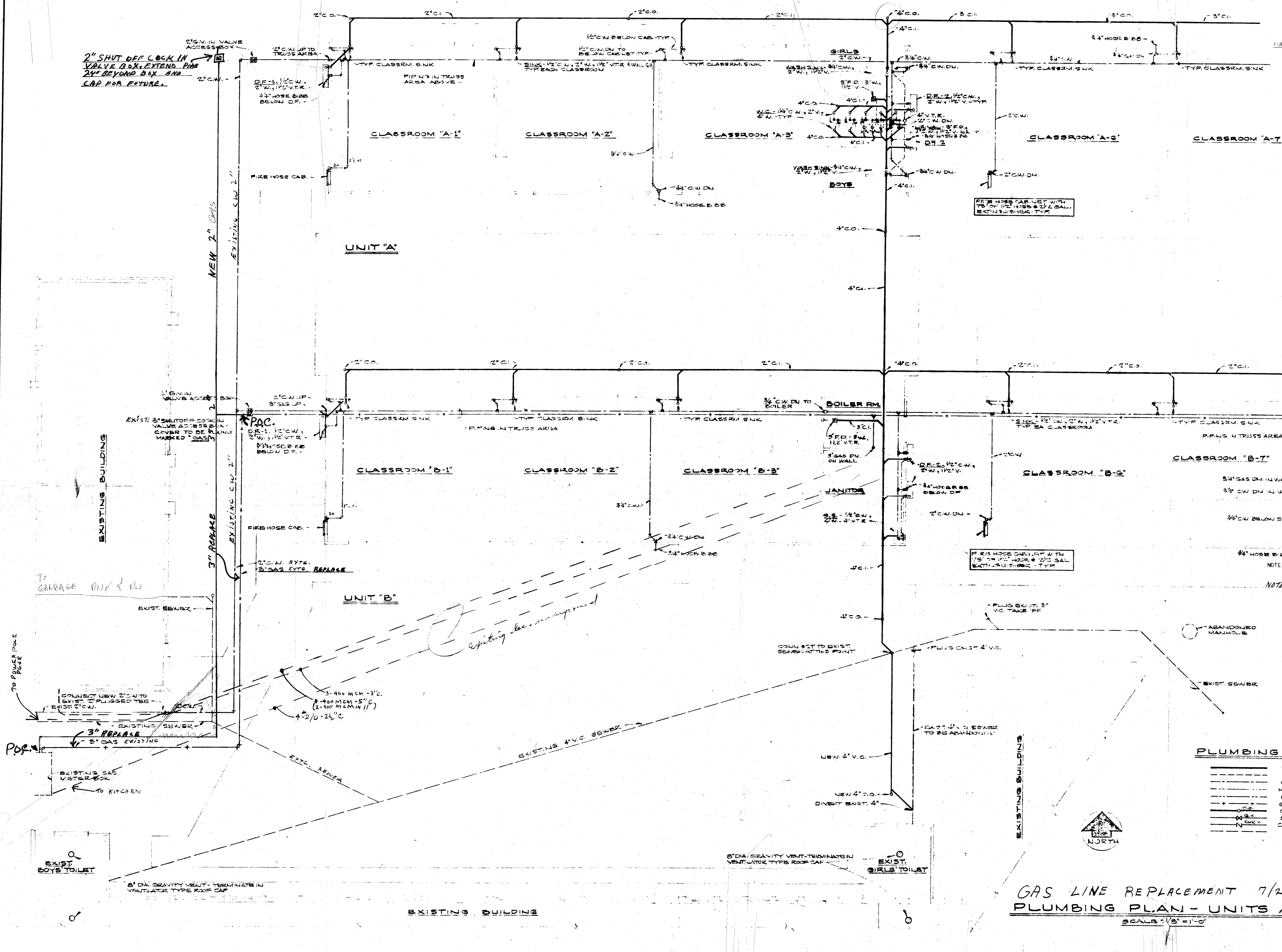

- FUEL GAS SYSTEM**
- A. Materials:**
- (1) All gas lines shall be Schedule 40 weight black steel pipe with screwed or all welded fittings. Piping 3" and longer in size shall be of all welded construction using Schedule 40 forged steel weld fittings.
 - (2) Fittings: Tubo Turn or Lishitz fittings shall be used for all welded connections. Black malleable, bonded 150 pound fittings for screwed connections.
 - (3) Pipe Protection: See Paragraph "C" (below)
 - (4) Gas Valves: Shall be square head brass cocks with check, Crane #254 or equal, for sizes up to and including 1 1/2" and 175 pound fabricated plug valves, Waltham #1796, Mercus-Nordstrom #142, American Car and Foundry #1430 for sizes 2" and over. Furnish each valve with operating wrench with extension handle for underground valves.
 - (5) Unions:
 - (a) Threaded Pipe - Right and left couplings. (No unions shall be used in fuel gas lines except ground joint unions may be used at appliance or fixture connections).
 - (b) Welded Pipe - Tubo Turn 1 1/2" W.P.F. flanges.
 - (6) Joints:
 - (a) Threaded Pipe - Approved compound.
 - (7) Sleeves for Gas Piping: Run on drawings and/or as required by code, under walks, covered passages, building or other structures shall be terra-cotta or fiber. Where caulking is required to prevent seepage, they shall be black steel pipe.
 - (8) Yard Boxes: See Paragraph "B" (below)
 - (9) Escutcheons: Chrome plated, brass, Crane No. 13-BC with set screws.
- B. YARD BOXES**
- (1) Where yard boxes are called for, and unless otherwise specified, they shall be made of concrete, approximately 12" wide, 18" long and 12" deep, or larger (outside dimensions), as required. Where necessary, yard boxes shall have extension. Each water valve, gas cock and sewer cleanout to grade shall be provided with a precast concrete access box with cast iron cover equal to Brooks Products, Inc. Model 3RT, 12" minimum diameter with "sewer," "water," "gas" identification cast into iron coverplate.
 - (2) Covers for Yard Boxes Over Shut-Off Valves shall be equipped with self-closing checkered cast iron lids fitted to the concrete box. Covers shall be suitably marked with 1" minimum letters.
 - (3) Yard boxes shall be of sufficient size to provide not less than 11" clearance on all sides of valves, valve hand wheels, locks, or other equipment installed therein.
 - (4) Yard boxes shall be set flush with finished grade.
- C. UNDERGROUND PIPE PROTECTION**
- (1) All buried black and/or galvanized steel pipe shall be machine wrapped with a single wrap (at least 3" minimum overlap) of 20 mil thick Johns-Manville "Printed Taper" Aramid, DuPont #410-20 or Scotchgard #52. Fittings shall be hand wrapped with the same materials as used for straight pipe, except that if tape is used, the fittings shall have a double wrap of 10 mil thickness tape. At the Contractor's option, the pipe may be protected with "X-Tru-Cast" brand continuously extruded polyethylene coating. Fittings shall be protected with primer and plastic or tape as specified above.
- NOTE: Contractor shall saw-cut all concrete and blacktop and repair all paving disturbed by his work.
- NOTE: SPECIAL CARE SHALL BE TAKEN WHEN TRENCHING TO AVOID BURIED PIPE. CONTRACTOR WILL BE HELD RESPONSIBLE FOR DAMAGE.

PLUMBING PIPING SCHEDULE

W.	SOIL OR WASTE
V.	VENT
C.W.	COLD WATER
H.W. 180°	DOMESTIC HOT WATER - 180° TO DISHWASHER
H.W. 140°	DOMESTIC HOT WATER - 140° TO FIXTURES
G.S.	GAS
C.O.	CLEANOUT
C.V.	GATE VALVE
C.V.	CHECK VALVE
EX.V.	EXISTING SEWER

GAS LINE REPLACEMENT 7/20/71
PLUMBING PLAN - UNITS A & B
SCALE: 1/8" = 1'-0"

Installed - Summer 1971
Bundlesh Plumbing

CHECK AND VERIFY ALL DIMENSIONS AND CONDITIONS AT JOB SITE BEFORE PROCEEDING WITH THE WORK. REPORT ANY DISCREPANCIES TO THE ARCHITECT.

OFFICE OF SUPERINTENDENT OF SCHOOLS APPROVED DATE: _____	STATE OF CALIFORNIA DEPARTMENT OF PUBLIC WORKS DIVISION OF ARCHITECTURE APPROVED: _____ SUPERVISING STRUCTURAL ENGINEER	BAKERSFIELD CITY SCHOOLS 1600 K ST. BAKERSFIELD, CALIF. BOARD OF EDUCATION	APPROVED: _____ DATE: _____	ADDITIONS & ALTERATIONS TO HORACE MANN ELEM. SCHOOL 2710 NILES STREET BAKERSFIELD, CALIFORNIA	ERNEST L. MCCOY A.I.A. ARCHITECT 8111 N STREET BAKERSFIELD	(C-332) JOB NO. _____ DATE 7/14/71 DRAWN KESLEY CHECKED _____ SHEET _____ OF _____
---	---	--	--------------------------------	--	--	---

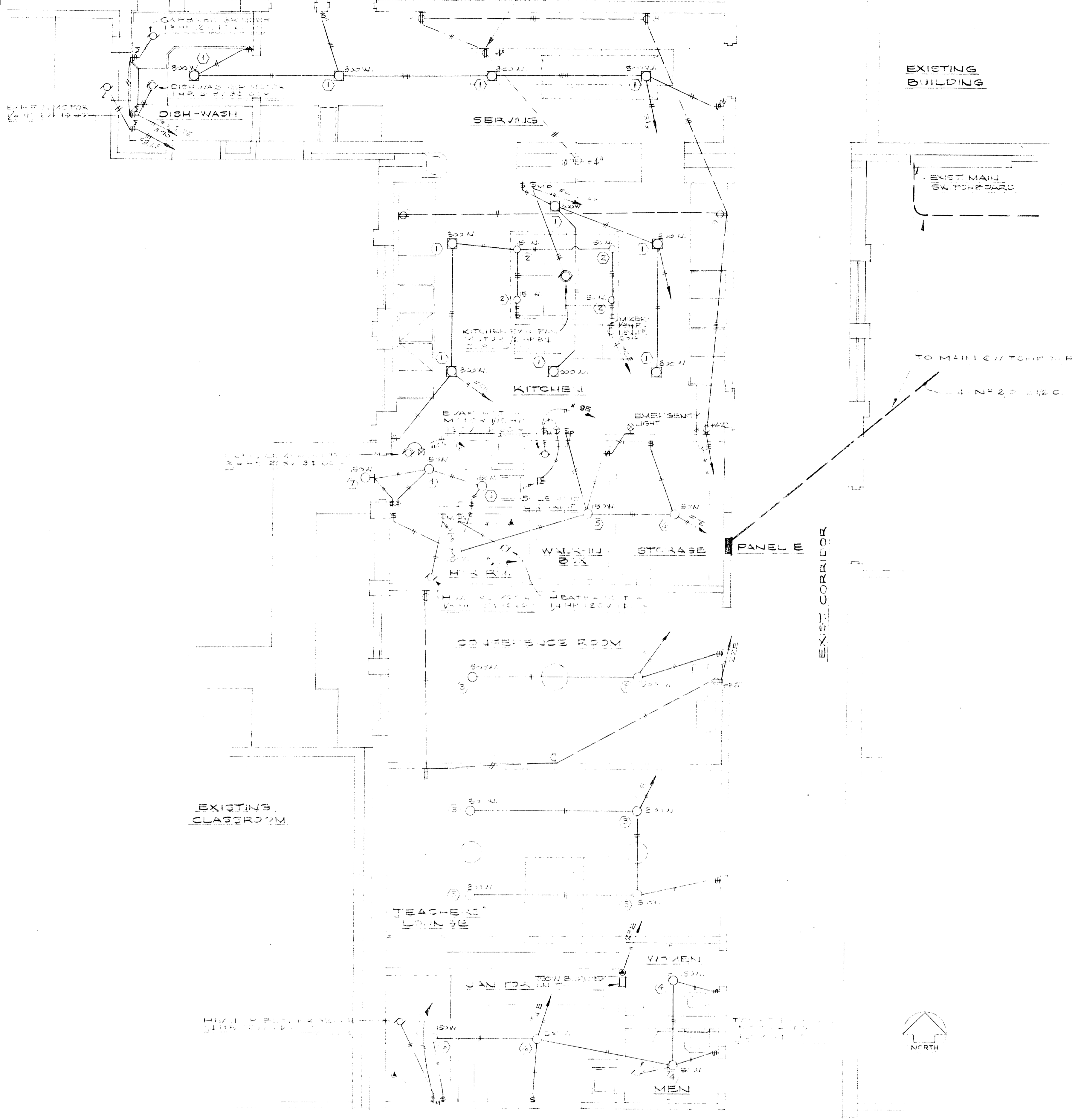

ELECTRICAL PLAN - UNIT C
SCALE: 3/4" = 1'-0"

LOC.	CIRC.	OUTLETS	WATTS	WIRE SIZE	BREAKER
1	2	1	1500	12	15
2	2	2	1500	12	15
3	2	2	1500	12	15
4	2	2	1500	12	15
5	2	2	1500	12	15
6	2	2	1500	12	15
7	2	2	1500	12	15
8	2	2	1500	12	15
9	2	2	1500	12	15
10	2	2	1500	12	15
11	2	2	1500	12	15
12	2	2	1500	12	15
13	2	2	1500	12	15
14	2	2	1500	12	15
15	2	2	1500	12	15
16	2	2	1500	12	15
17	2	2	1500	12	15
18	2	2	1500	12	15
19	2	2	1500	12	15
20	2	2	1500	12	15
21	2	2	1500	12	15
22	2	2	1500	12	15
23	2	2	1500	12	15
24	2	2	1500	12	15
25	2	2	1500	12	15
26	2	2	1500	12	15
27	2	2	1500	12	15
28	2	2	1500	12	15
29	2	2	1500	12	15
30	2	2	1500	12	15
31	2	2	1500	12	15
32	2	2	1500	12	15
33	2	2	1500	12	15
34	2	2	1500	12	15
35	2	2	1500	12	15
36	2	2	1500	12	15
37	2	2	1500	12	15
38	2	2	1500	12	15
39	2	2	1500	12	15
40	2	2	1500	12	15
41	2	2	1500	12	15
42	2	2	1500	12	15
43	2	2	1500	12	15
44	2	2	1500	12	15
45	2	2	1500	12	15
46	2	2	1500	12	15
47	2	2	1500	12	15
48	2	2	1500	12	15
49	2	2	1500	12	15
50	2	2	1500	12	15
51	2	2	1500	12	15
52	2	2	1500	12	15
53	2	2	1500	12	15
54	2	2	1500	12	15
55	2	2	1500	12	15
56	2	2	1500	12	15
57	2	2	1500	12	15
58	2	2	1500	12	15
59	2	2	1500	12	15
60	2	2	1500	12	15
61	2	2	1500	12	15
62	2	2	1500	12	15
63	2	2	1500	12	15
64	2	2	1500	12	15
65	2	2	1500	12	15
66	2	2	1500	12	15
67	2	2	1500	12	15
68	2	2	1500	12	15
69	2	2	1500	12	15
70	2	2	1500	12	15
71	2	2	1500	12	15
72	2	2	1500	12	15
73	2	2	1500	12	15
74	2	2	1500	12	15
75	2	2	1500	12	15
76	2	2	1500	12	15
77	2	2	1500	12	15
78	2	2	1500	12	15
79	2	2	1500	12	15
80	2	2	1500	12	15
81	2	2	1500	12	15
82	2	2	1500	12	15
83	2	2	1500	12	15
84	2	2	1500	12	15
85	2	2	1500	12	15
86	2	2	1500	12	15
87	2	2	1500	12	15
88	2	2	1500	12	15
89	2	2	1500	12	15
90	2	2	1500	12	15
91	2	2	1500	12	15
92	2	2	1500	12	15
93	2	2	1500	12	15
94	2	2	1500	12	15
95	2	2	1500	12	15
96	2	2	1500	12	15
97	2	2	1500	12	15
98	2	2	1500	12	15
99	2	2	1500	12	15
100	2	2	1500	12	15
101	2	2	1500	12	15
102	2	2	1500	12	15
103	2	2	1500	12	15
104	2	2	1500	12	15
105	2	2	1500	12	15
106	2	2	1500	12	15
107	2	2	1500	12	15
108	2	2	1500	12	15
109	2	2	1500	12	15
110	2	2	1500	12	15
111	2	2	1500	12	15
112	2	2	1500	12	15
113	2	2	1500	12	15
114	2	2	1500	12	15
115	2	2	1500	12	15
116	2	2	1500	12	15
117	2	2	1500	12	15
118	2	2	1500	12	15
119	2	2	1500	12	15
120	2	2	1500	12	15
121	2	2	1500	12	15
122	2	2	1500	12	15
123	2	2	1500	12	15
124	2	2	1500	12	15
125	2	2	1500	12	15
126	2	2	1500	12	15
127	2	2	1500	12	15
128	2	2	1500	12	15
129	2	2	1500	12	15
130	2	2	1500	12	15
131	2	2	1500	12	15
132	2	2	1500	12	15
133	2	2	1500	12	15
134	2	2	1500	12	15
135	2	2	1500	12	15
136	2	2	1500	12	15
137	2	2	1500	12	15
138	2	2	1500	12	15
139	2	2	1500	12	15
140	2	2	1500	12	15
141	2	2	1500	12	15
142	2	2	1500	12	15
143	2	2	1500	12	15
144	2	2	1500	12	15
145	2	2	1500	12	15
146	2	2	1500	12	15
147	2	2	1500	12	15
148	2	2	1500	12	15
149	2	2	1500	12	15
150	2	2	1500	12	15
151	2	2	1500	12	15
152	2	2	1500	12	15
153	2	2	1500	12	15
154	2	2	1500	12	15
155	2	2	1500	12	15
156	2	2	1500	12	15
157	2	2	1500	12	15
158	2	2	1500	12	15
159	2	2	1500	12	15
160	2	2	1500	12	15
161	2	2	1500	12	15
162	2	2	1500	12	15
163	2	2	1500	12	15
164	2	2	1500	12	15
165	2	2	1500	12	15
166	2	2	1500	12	15
167	2	2	1500	12	15
168	2	2	1500	12	15
169	2	2	1500	12	15
170	2	2	1500	12	15
171	2	2	1500	12	15
172	2	2	1500	12	15
173	2	2	1500	12	15
174	2	2	1500	12	15
175	2	2	1500	12	15
176	2	2	1500	12	15
177	2	2	1500	12	15
178	2	2	1500	12	15
179	2	2	1500	12	15
180	2	2	1500	12	15
181	2	2	1500	12	15
182	2	2	1500	12	15
183	2	2	1500	12	15
184	2	2	1500	12	15
185	2	2	1500	12	15
186	2	2	1500	12	15
187	2	2	1500	12	15
188	2	2	1500	12	15
189	2	2	1500	12	15
190	2	2	1500	12	15
191	2	2	1500	12	15
192	2	2	1500	12	15
193	2	2	1500	12	15
194	2	2	1500	12	15
195	2	2	1500	12	15
196	2	2	1500	12	15
197	2	2	1500	12	15
198	2	2	1500	12	15
199	2	2	1500	12	15
200	2	2	1500	12	15
201	2	2	1500	12	15
202	2	2	1500	12	15
203	2	2	1500	12	15
204	2	2	1500	12	15
205	2	2	1500	12	15
206	2	2	1500	12	15
207	2	2	1500	12	15
208	2	2	1500	12	15
209	2	2	1500	12	15
210	2	2	1500	12	15
211	2	2	1500	12	15
212	2	2	1500	12	15
213	2	2	1500	12	15
214	2	2	1500	12	15
215	2	2	1500	12	15
216	2	2	1500	12	15
217	2	2	1500	12	15
218	2	2	1500	12	15
219	2	2	1500	12	15
220	2	2	1500	12	15
221	2	2	1500	12	15
222	2	2	1500	12	15
223	2	2	1500	12	15
224	2	2	1500	12	15
225	2	2	1500	12	15
226	2	2	1500	12	15
227	2	2	1500	12	15
228	2	2	1500	12	15
229	2	2	1500	12	15
230	2	2	1500	12	15
231	2	2	1500	12	15
232	2	2	1500	12	15
233	2	2	1500	12	15
234	2	2	1500	12	15
235	2	2	1500	12	15
236	2	2	1500	12	15
237	2	2	1500	12	15
238	2	2	1500	12	15
239	2	2	1500	12	15
240	2	2	1500	12	15
241	2	2	1500	12	15
242	2	2	1500	12	15
243	2	2	1500	12	15
244	2	2	1500	12	15
245	2	2	1500	12	15
246	2	2	1500	12	15
247	2	2	1500	12	15
248	2	2	1500	12	15
249	2	2	1500	12	15
250	2	2	1500	12	15
251	2	2	1500	12	15
252	2	2	1500	12	15
253	2	2	1500	12	15
254	2	2	1500	12	15
255	2				