

ELIGIBILITY EVALUATION REPORT

| | | | |
|-----------------------|--|-----------------------|-----------------|
| School District: | Bakersfield City School District | Original Report Date: | August 15, 2018 |
| School Campus: | Horace Mann Elementary School | Last Revision Date: | |
| School Address: | 2710 Niles Street, Bakersfield, CA 93306 | | |
| Building Name/ID: | Multi-purpose & Classrooms | | |
| Project Tracking No.: | | | Page 6 of 36 |

3. Site and Building Description

3.1 Building description

General

Year originally built: 1937

DSA Application number 1099

Original Construction

Work done pursuant to the Garrison Act (Ed Code 17367)

Number of stories above grade: 1

Number of stories below grade: 0

Total floor area (sq ft, approx): 8,600 sq. ft.

Other essentially identical buildings on this campus? Yes No

Overhead view of Horace Mann Elementary, taken: July 26, 2018 using Google Earth

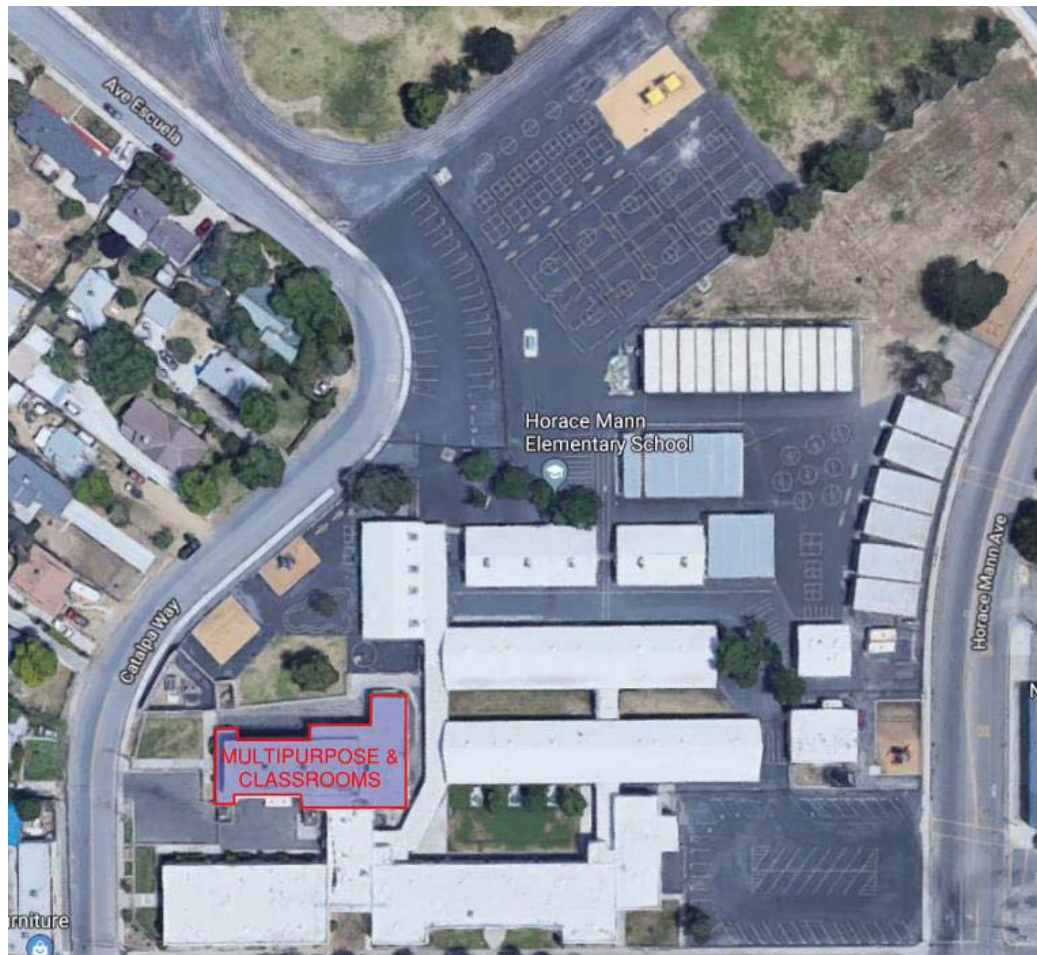

| | |
|------------------|---|
| SE Firm Name: | Smith Structural Group, LLP |
| SE Firm Address: | 811 El Capitan Way, Suite 240, San Luis Obispo, CA, 93401 |
| SE Firm Phone #: | 805-439-2110 |

PR 08-03
SMP Template
(iss 09-15-11)
(errata 10-11-11)