

CUSTOMER:
BAKERSFIELD CITY SCHOOL DISTRICT

CEILING GRID, DETAILS AND NOTES

DATE: 04/21/08
SCALE: NONE
DRAWN BY: []
CHECKED BY: []
SERIAL NO. []

NO	DATE	DESCRIPTION	NO	DATE	DESCRIPTION

PROJECT NO. []
SHEET NO. 3

CEILING TEE BAR GRID LAYOUT WITH LIGHT FIXTURES

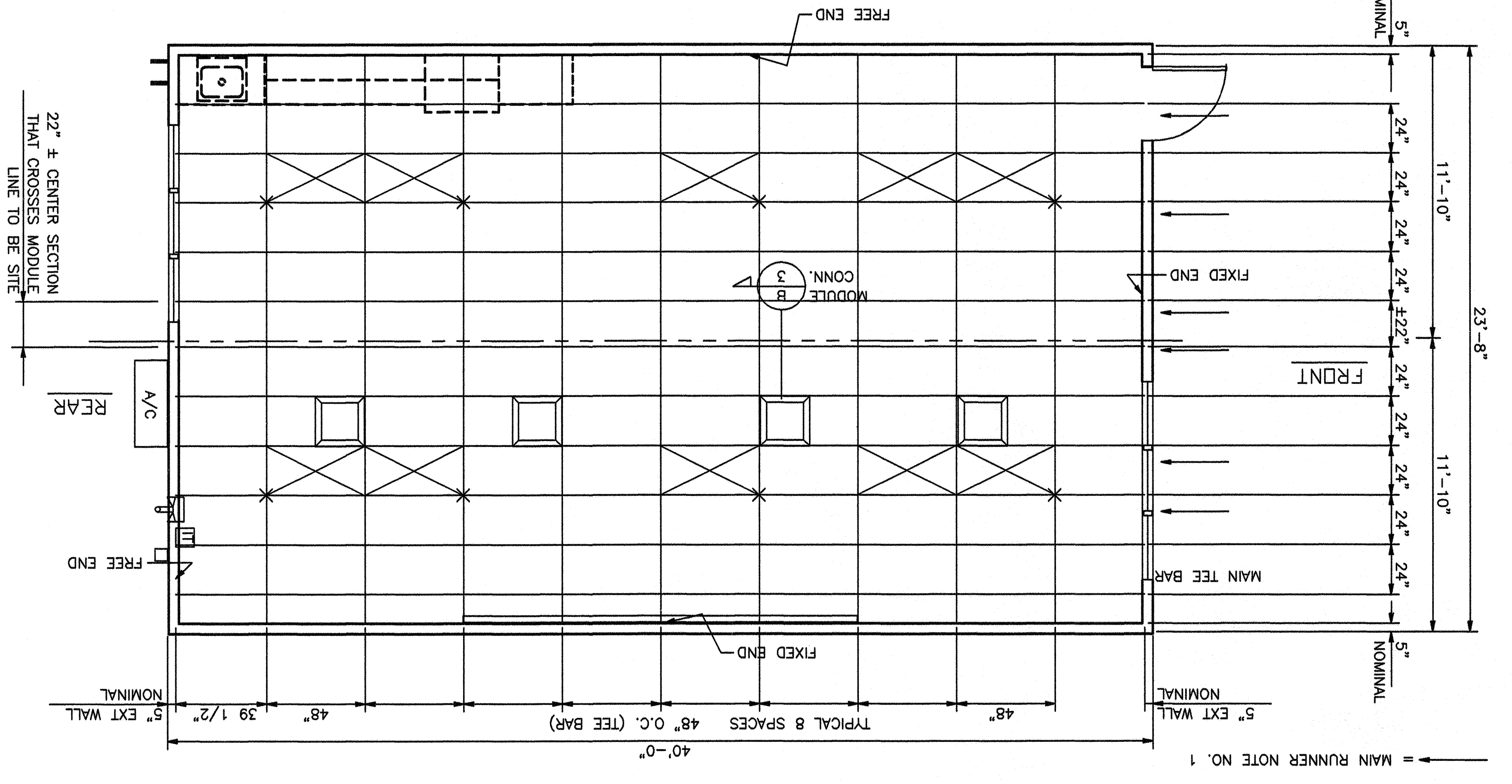

- 12 GA. (MIN) HANGER WIRES MAY BE USED FOR UP TO 48" SPACING, ALONG WITH 1/2" X 4" X 4" GRID SPACING. MAIN RUNNERS, SPICES WILL NOT BE PERMITTED IN ANY HANGER WIRES UNLESS SPECIFICALLY APPROVED BY DSA.
- PROVIDE 12 GA HANGER WIRES WITHIN 8" OF THE ENDS OF ALL MAIN AND CROSS RUNNERS OR AT 1/4 OF THE LENGTH OF THE END TEE, WHICHEVER IS LESS AT THE PERIMETER OF THE CEILING AREA.
- PROVIDE TRAPEZOIDAL OR OTHER SUPPLEMENTARY SUPPORT MEMBERS AT OBSTRUCTIONS TO MAINTAIN HANGER SPACING. PROVIDE ADDITIONAL HANGERS, STRUTS OR BRACES AS REQUIRED AT ALL CEILING BREAKS, SOFFITS OR DISCONTINUOUS AREAS. HANGER WIRES THAT ARE MORE THAN 1 IN 6 OUT OF PLUMB ARE TO HAVE COUNTERBRACED CEILING GRID MEMBERS MAY BE ATTACHED TO NOT MORE THAN 2 ADJACENT WALLS. CEILING GRID MEMBERS SHOULD BE AT LEAST 1/2" FREE OF OTHER WALLS. IF WALLS RUN DIAGONALLY TO CEILING GRID SYSTEM RUNNERS, ONE END OF MAIN AND CROSS RUNNERS SHOULD BE FREE AND A MINIMUM OF 1/2" INCH CLEAR OF WALL.
- AT THE PERIMETER OF THE CEILING AREA WHERE MAIN OR CROSS RUNNERS ARE NOT CONNECTED TO THE ADJACENT WALL, PROVIDE INTERCONNECTION BETWEEN THE RUNNERS AT THE FREE END TO PREVENT LATERAL SPREADING. A METAL STRUT OR A 16 GA WIRE WITH A POSITIVE MECHANICAL CONNECTION TO THE RUNNERS MAY BE USED. WHERE THE PERPENDICULAR DISTANCE FROM THE WALL TO THE FIRST PARALLEL RUNNERS IS 12" OR LESS, THIS INTERLOCK IS NOT REQUIRED.
- PROVIDE SETS OF 4-#12 GA. SPAYED BRACING WIRES ORIENTED 90 DEGREES FROM EACH OTHER AT THE FOLLOWING SPACING:
(a) FOR SCHOOL BUILDINGS, PLACE SETS OF SPAYED WIRES AT A SPACING NOT MORE THAN 12 FEET BY 12 FEET ON CENTER.
(b) PROVIDE SPAYED WIRES AT LOCATIONS NOT MORE THAN 1/2 THE CEILING TO LIFT. SPICES IN BRACING WIRES ARE NOT PERMITTED WITHOUT SPECIAL DSA APPROVAL.

TABLE A HEAVY DUTY GRID COMPONENTS

MANUFACTURER	MAIN TEE	H.D. 4" CROSS TEE	H.D. 2" CROSS TEE
DOWN/USG	DX-424	DX-216	DX-216
ARMSTRONG	7301	7341	7323
CHICAGO MET.	200-01	1204-01	1226-01

NOTE: ALL GRID COMPONENTS SHALL BE BY SAME MANUFACTURER

DATE: APR 29 2008
AC: []
FLS: []
[]

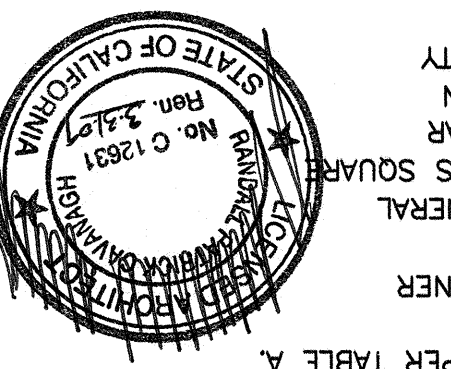

7. FASTEN HANGER WIRES WITH NOT LESS THAN 3 TIGHT TURNS. FASTEN SPAYED WIRES WITH 4 TIGHT TURNS. MAKE ALL TIGHT TURNS WITHIN A DISTANCE OF 1 1/2 INCHES. HANGER OR BRACING WIRE ANCHORS TO THE STRUCTURE SHOULD BE INSTALLED IN SUCH A MANNER THAT THE DIRECTION OF THE HANGING WIRE AS CLOSELY AS POSSIBLE WITH THE DIRECTION OF THE FORCES ACTING ON THE WIRE.

8. SEPARATE ALL CEILING HANGING AND BRACING WIRES AT LEAST 6 INCHES FROM ALL UNRACED DUCTS, PIPES, CONDUIT ETC. IT IS ACCEPTABLE TO ATTACH LIGHT-WEIGHT ITEMS, SUCH AS MEMBERS AT OBSTRUCTIONS TO MAINTAIN HANGER SPACING. PROVIDE ADDITIONAL HANGERS, STRUTS OR BRACES AS REQUIRED AT ALL CEILING BREAKS, SOFFITS OR DISCONTINUOUS AREAS. HANGER WIRES THAT ARE MORE THAN 1 IN 6 OUT OF PLUMB ARE TO HAVE COUNTERBRACED CEILING GRID MEMBERS MAY BE ATTACHED TO NOT MORE THAN 2 ADJACENT WALLS. CEILING GRID MEMBERS SHOULD BE AT LEAST 1/2" FREE OF OTHER WALLS. IF WALLS RUN DIAGONALLY TO CEILING GRID SYSTEM RUNNERS, ONE END OF MAIN AND CROSS RUNNERS SHOULD BE FREE AND A MINIMUM OF 1/2" INCH CLEAR OF WALL.

9. AT THE PERIMETER OF THE CEILING AREA WHERE MAIN OR CROSS RUNNERS ARE NOT CONNECTED TO THE ADJACENT WALL, PROVIDE INTERCONNECTION BETWEEN THE RUNNERS AT THE FREE END TO PREVENT LATERAL SPREADING. A METAL STRUT OR A 16 GA WIRE WITH A POSITIVE MECHANICAL CONNECTION TO THE RUNNERS MAY BE USED. WHERE THE PERPENDICULAR DISTANCE FROM THE WALL TO THE FIRST PARALLEL RUNNERS IS 12" OR LESS, THIS INTERLOCK IS NOT REQUIRED.

10. PROVIDE SETS OF 4-#12 GA. SPAYED BRACING WIRES ORIENTED 90 DEGREES FROM EACH OTHER AT THE FOLLOWING SPACING:
(a) FOR SCHOOL BUILDINGS, PLACE SETS OF SPAYED WIRES AT A SPACING NOT MORE THAN 12 FEET BY 12 FEET ON CENTER.
(b) PROVIDE SPAYED WIRES AT LOCATIONS NOT MORE THAN 1/2 THE CEILING TO LIFT. SPICES IN BRACING WIRES ARE NOT PERMITTED WITHOUT SPECIAL DSA APPROVAL.

11. CLASSIFICATION OF CEILING GRID:
MAIN TEE OR EQUAL PER TABLE A
MANUFACTURER'S CATALOG NUMBER - CROSS RUNNER PER TABLE A
MANUFACTURER'S CATALOG NUMBER OF DETAIL FOR RUNNER SPICE N/A.
ACoustical PANELS SHALL BE 5/8" MINIMUM THICK, MINERAL FIBERBOARD OR VINYL-FACED FIBERGLASS LAY-IN PANELS SQUARE EDGE ASTM FLAME SPREAD CLASS 1, 24" X 48" MODULAR SIZE, LIGHT REFLECTION 75% MINIMUM, NOISE REDUCTION COEFFICIENT OF 0.65 MINIMUM. MAXIMUM SMOKE DENSITY NOT TO EXCEED 450.

