

- REMOVES**
- EXISTING WALL HUNG WATER CLOSET TO BE REMOVED. CAP PIPING BEHIND FINISH SURFACES.
 - EXISTING HALL HUNG WATER CLOSET TO BE REMOVED AND SCRUBBED CLEAN. ALSO REMOVE TRIM. SEE REMOVAL DETAIL C/P-7.1.
 - EXISTING DRINKING FOUNTAIN TO BE REMOVED AND REPLACED WITH NEW. SEE REMOVAL DETAIL C/P-7.1.
 - EXISTING FLUSH TANK WATER CLOSET TO BE REMOVED AND REPLACED WITH NEW WC-1 IN THE SAME LOCATION. RECONNECT TO EXISTING PIPING.
 - EXISTING FLOOR MOUNTED URINAL TO BE REMOVED. CAP PIPING BEHIND FINISH SURFACES.
 - EXISTING LAVATORY TO BE REMOVED. CAP PIPING BEHIND FINISH SURFACES.
 - EXISTING LAVATORY TO BE REMOVED AND SCRUBBED CLEAN. ALSO REMOVE TRIM. SEE REMOVAL DETAIL C/P-7.1.
 - EXISTING LAVATORY TO BE REMOVED AND RELOCATED. SCRUB CLEAN AND REMOVE TRIM. SEE REMOVAL DETAIL C/P-7 FOR NEW LOCATION.
 - EXISTING LAVATORY TO BE REMOVED AND REPLACED WITH NEW L-1 IN THE SAME LOCATION. PROVIDE NEW WATER STOP AND SUPPLY. IN TALLIEYS, P-TRAP AND TRAP ARM. RECONNECT TO EXISTING PIPING.
 - EXISTING SERVICE SINK TO BE REMOVED. SCRUBBED CLEAN AND RELOCATED. CAP PIPING BEHIND FINISH SURFACES. SEE REMOVAL DETAIL C/P-7 FOR NEW LOCATION.
 - EXISTING FLOOR DRAIN TO BE REMOVED AND REPLACED WITH NEW. SEE REMOVAL DETAIL C/P-7.
 - EXISTING FURFACE TO BE REMOVED BY AIR CONDITIONING CONTRACTOR. CONTRACTOR TO DISCONNECT EXISTING GAS AND CAP ABOVE CEILING.
 - EXISTING SINK TO BE REMOVED AND REPLACED WITH NEW SINK S-1. PROVIDE NEW TRAP AND TRAP ARM. ALSO PROVIDE NEW P-TRAP, TRAP ARM, WATER STOP AND SUPPLY. RECONNECT TO EXISTING PIPING IN WALL.
 - EXISTING EVAPORATIVE COOLER TO BE REMOVED BY AIR CONDITIONING CONTRACTOR. PLUMBING CONTRACTOR TO DISCONNECT EXISTING C.M. AND CAP ABOVE CEILING BEHIND FINISH SURFACES.

NOTE:
ALL KEY NOTE NUMBERS ON THIS SHEET REFER TO THE ITEMS ON THIS SHEET ONLY AND DO NOT APPLY TO THE NUMBERS SHOWN ELSEWHERE IN THIS SET OF PLANS.

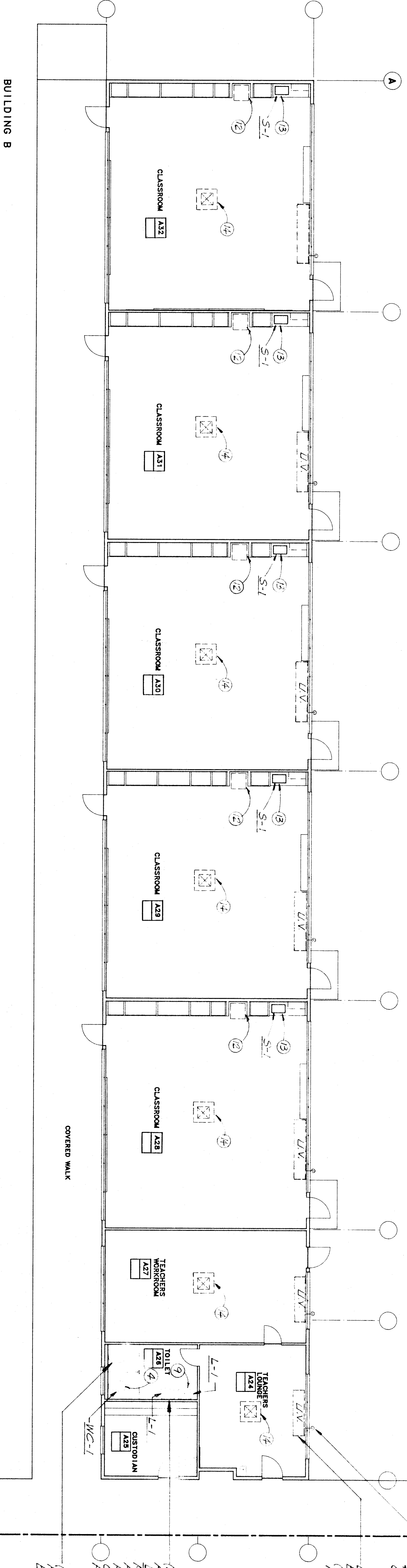

BUILDINGS A & B PLUMBING PLAN

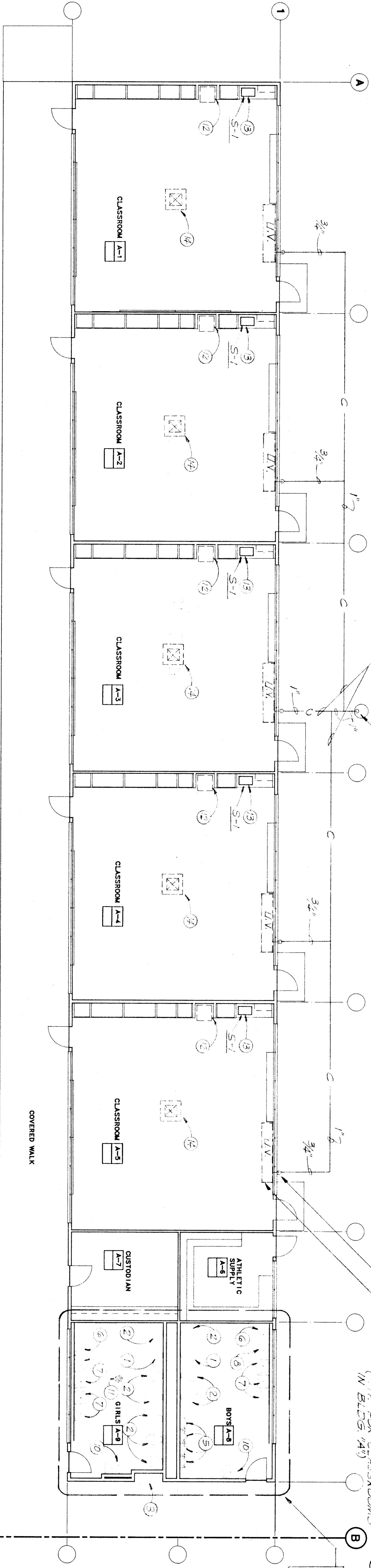
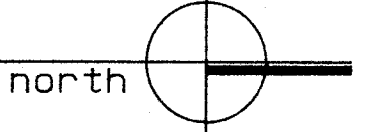

1/8"=1'-0"

TITLE 2 & 198 USC
 544.8 (M) 27 '98
 DEC 7 1990
 SHEET NO. 1702
 DRAWN BY: M. T.
 CHECKED BY: G. NYE
 DATE: P-3

BAKERSFIELD CITY SCHOOL DISTRICT
WAYSIDE ELEMENTARY SCHOOL MODERNIZATION
BAKERSFIELD, CALIFORNIA

Sheet title: **BUILDINGS A & B PLUMBING PLAN**

WAYSIDE ELEMENTARY SCHOOL
 BAKERSFIELD CITY SCHOOL DISTRICT
 1000 MING AVENUE

DATE: 11/26/04
 DESIGNED BY: G. NYE
 CHECKED BY: G. NYE
 DATE: 11/26/04

DATE: REVISIONS:

DATE: 11/26/04
 DESIGNED BY: G. NYE
 CHECKED BY: G. NYE
 DATE: 11/26/04

DATE: 11/26/04
 DESIGNED BY: G. NYE
 CHECKED BY: G. NYE
 DATE: 11/26/04

KLASSEN CORPORATION

Architecture
 Planning
 Construction

2021 Westwind Drive
 Bakersfield, CA 93301
 (805) 327-0875

DATE: 11/26/04
 DRAWN BY: M. T.
 CHECKED BY: G. NYE
 DATE: 11/26/04

The owner hereby warrants and represents that they own the property in the project, and they have the authority to enter into this contract. The owner warrants that the project is not subject to any liens or other claims of any kind, and that the project is not subject to any other claims of any kind. The owner warrants that the project is not subject to any other claims of any kind. The owner warrants that the project is not subject to any other claims of any kind.

DATE: 11/26/04
 DRAWN BY: M. T.
 CHECKED BY: G. NYE
 DATE: 11/26/04