

3 ICE BANK RESTRAINT
1-1/2\"/>

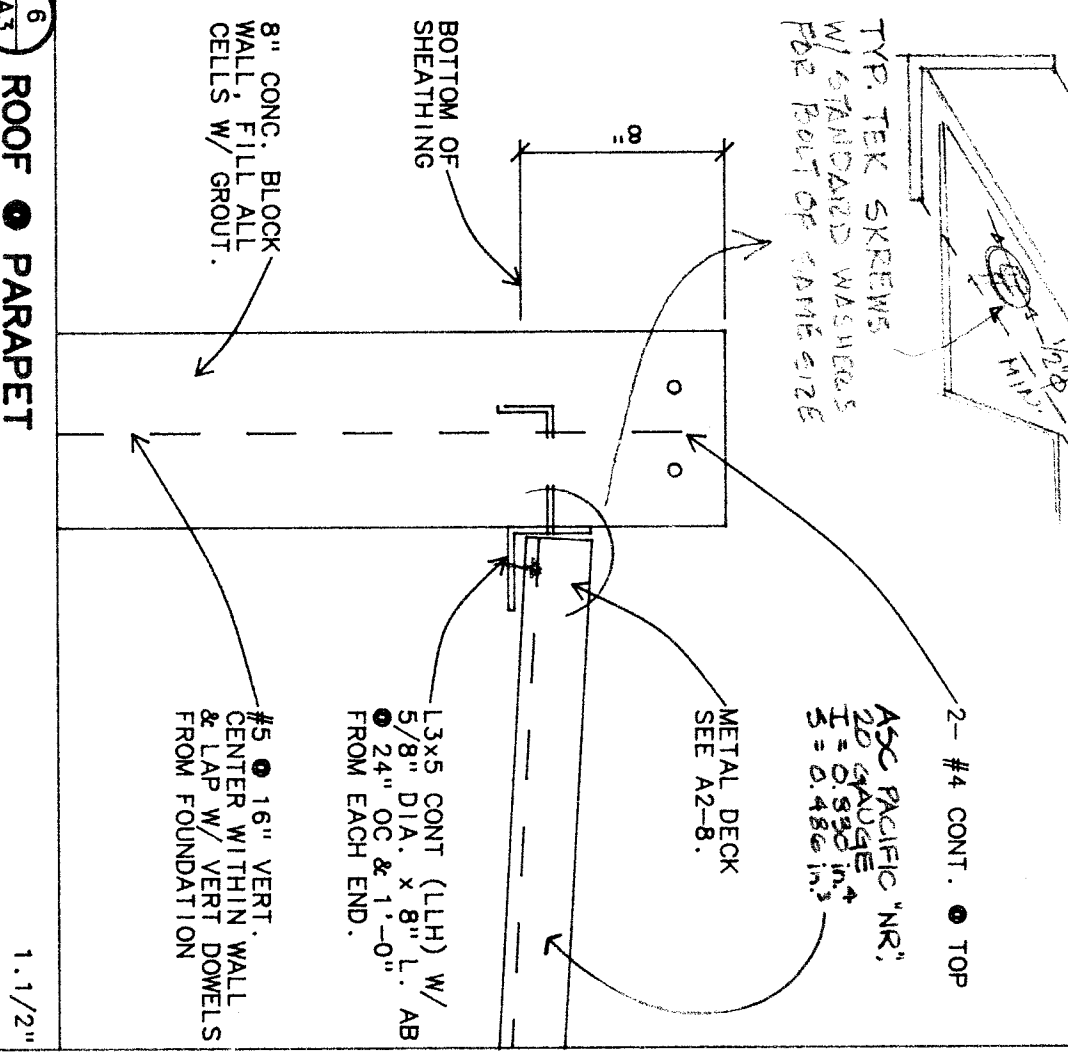

5 ROOF PARAPET
1-1/2\"/>

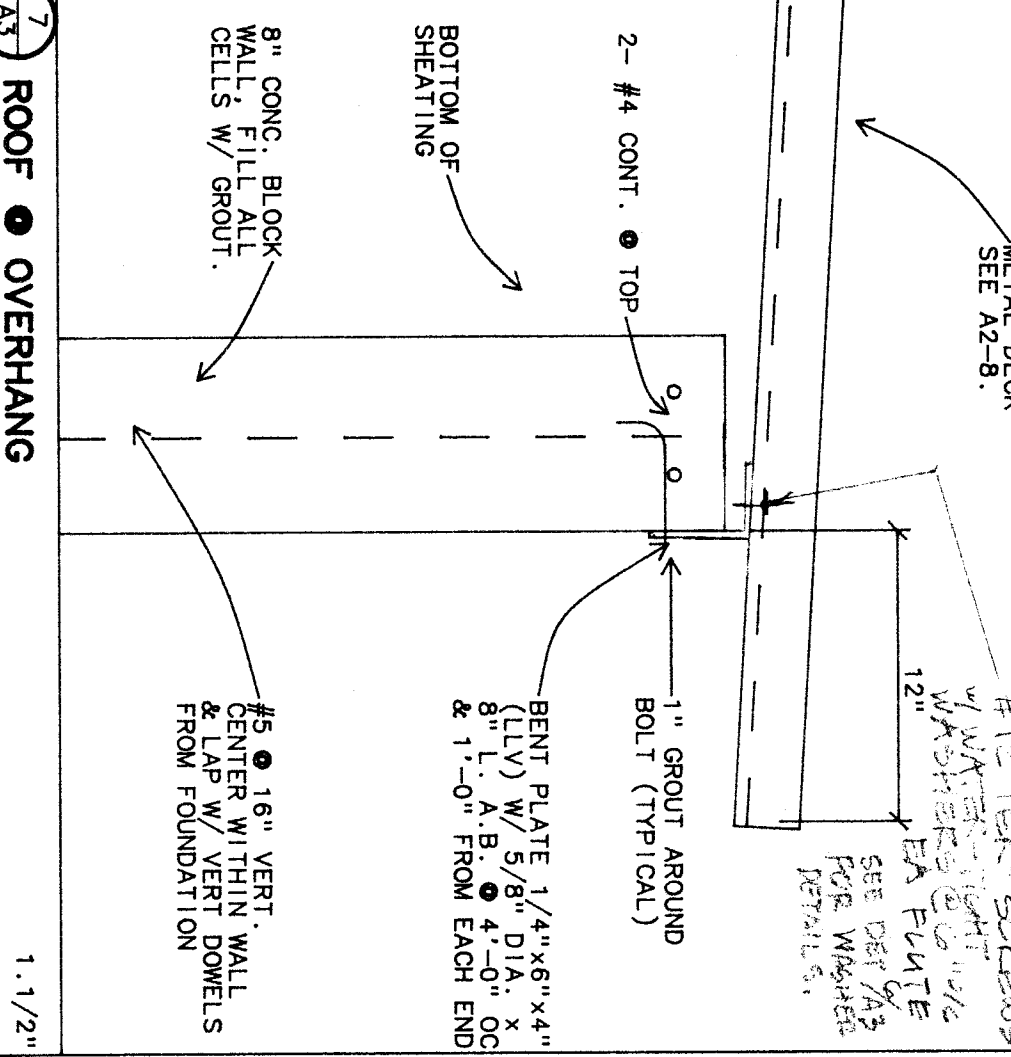

7 ROOF OVERHANG
1-1/2\"/>

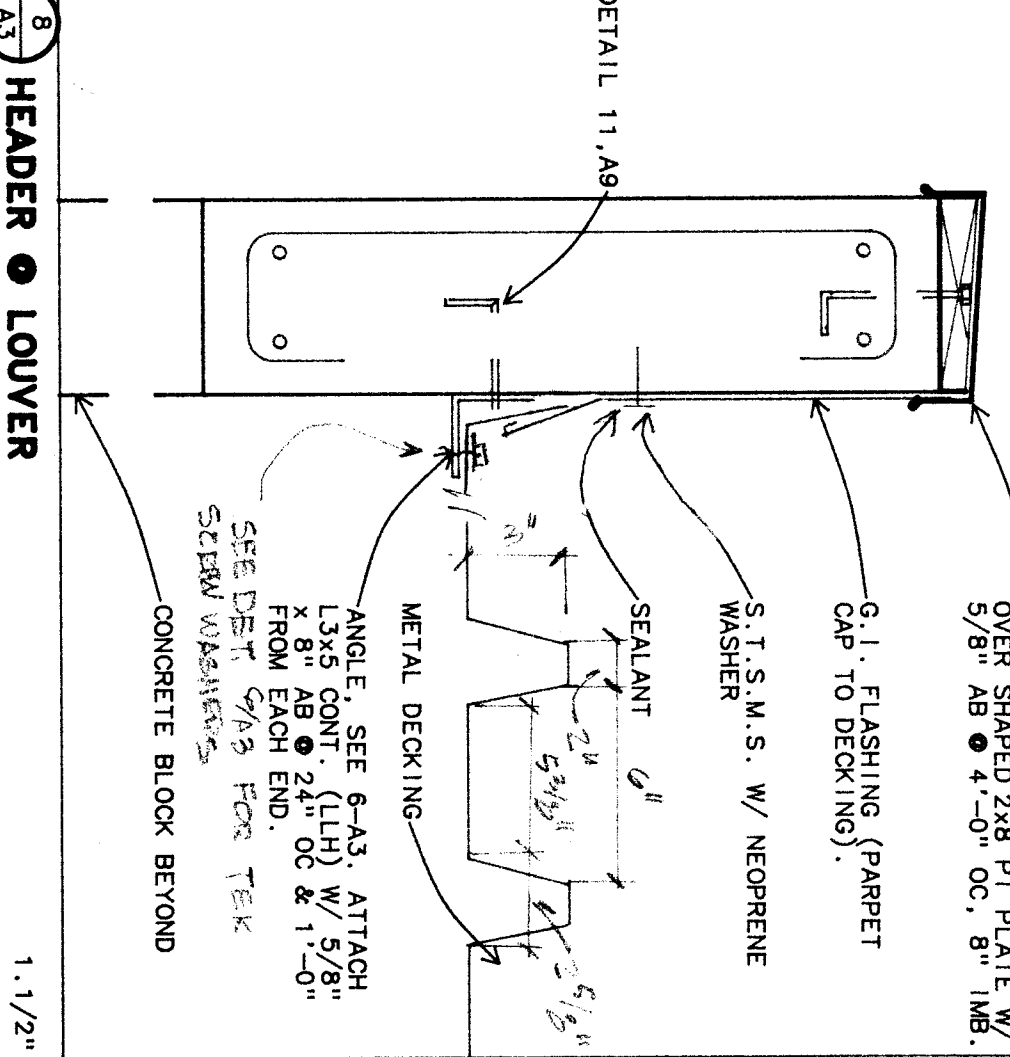

8 HEADER LOUVER
1-1/2\"/>

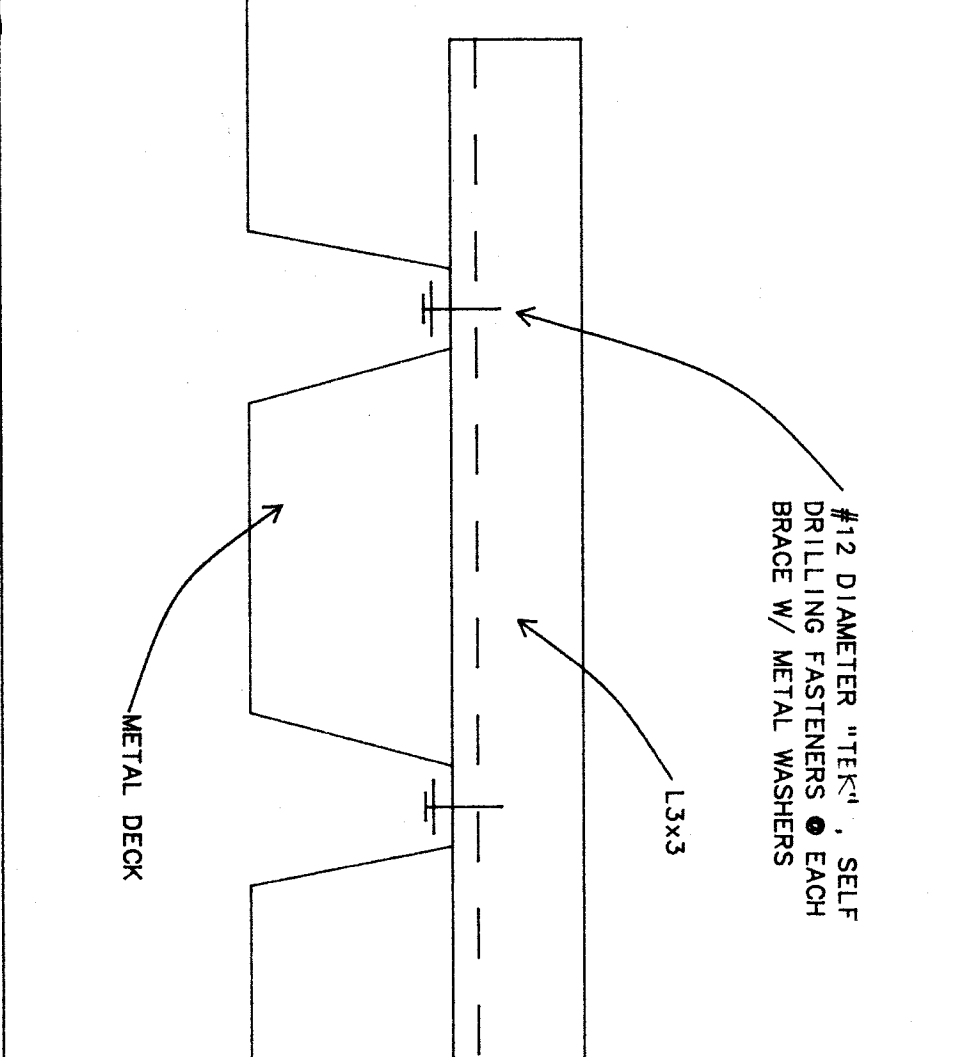

9 DECK REINFORCEMENT
3\"/>

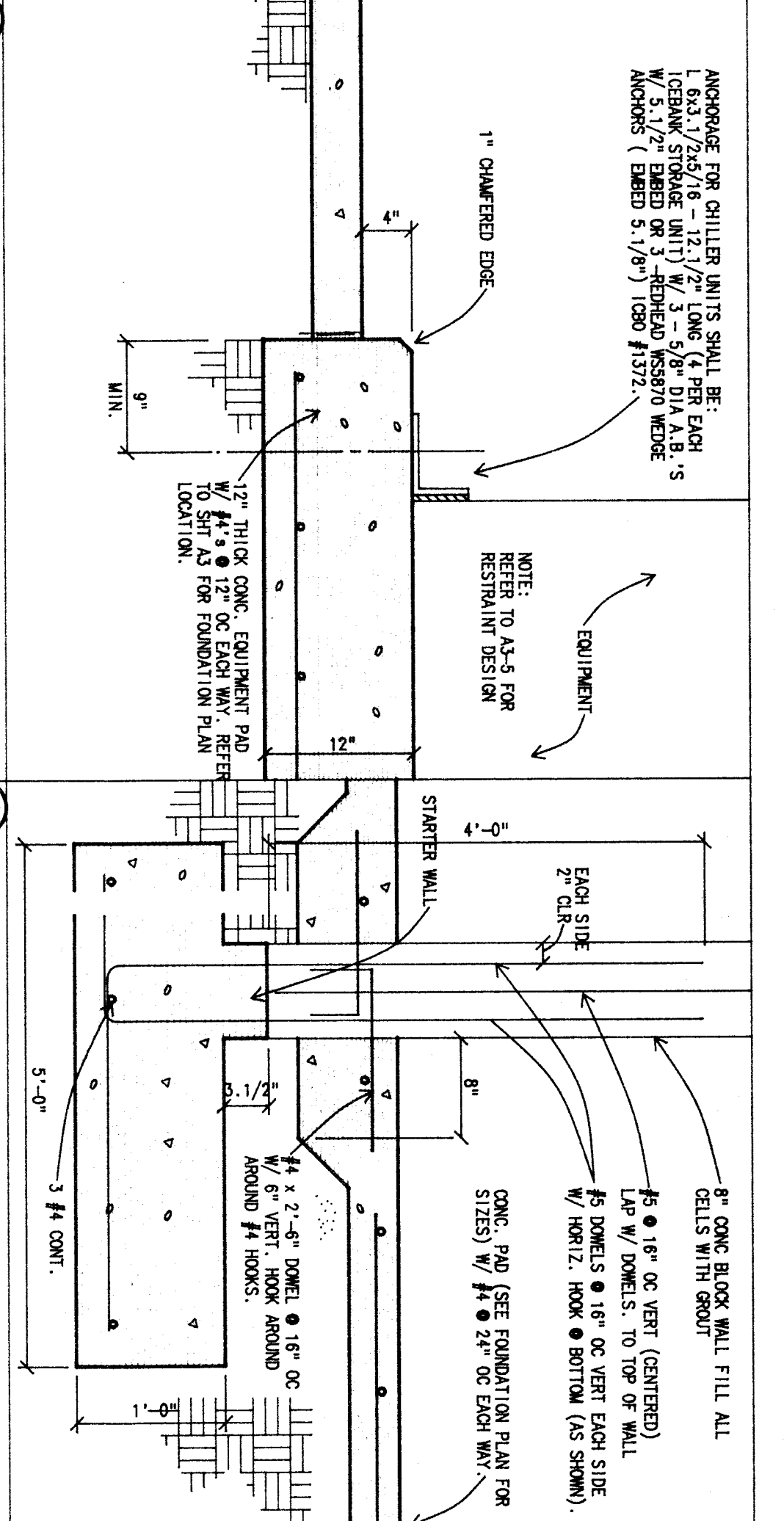

10 EQUIPMENT PAD
1\"/>

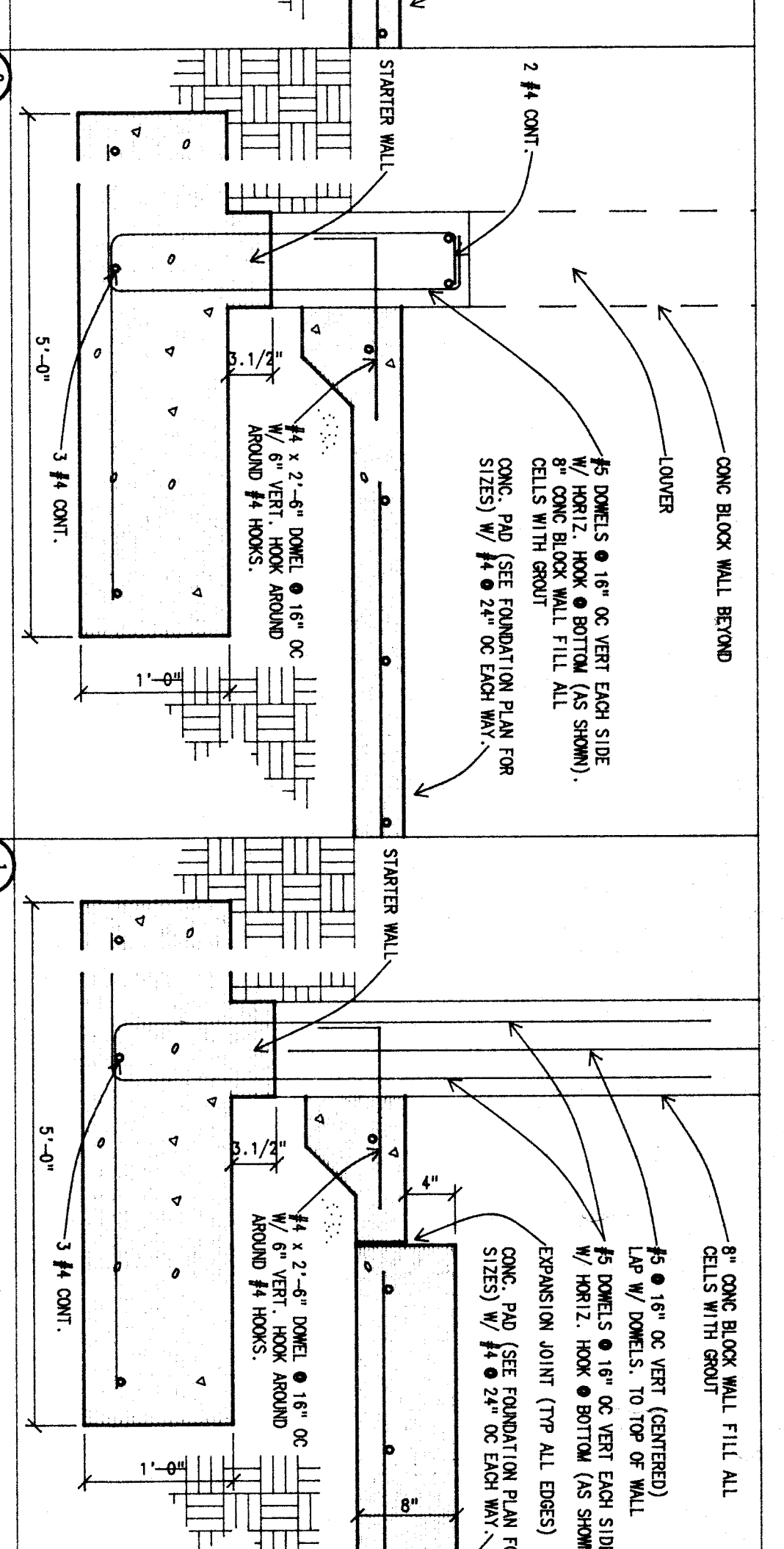

11 TYP. PERIMETER FOOTING
1\"/>

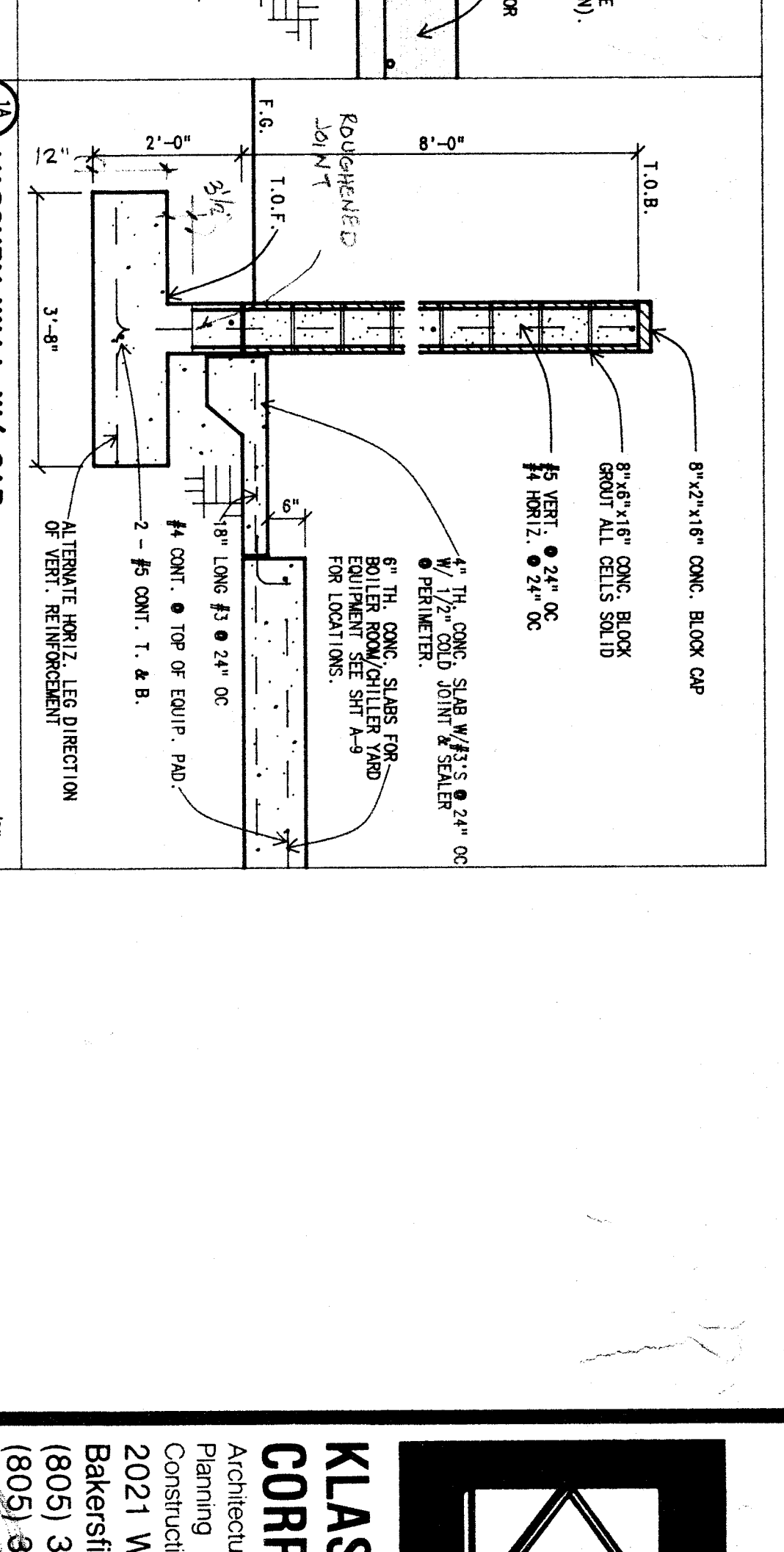

12 MASONRY WALL W/ CAP
1/2\"/>

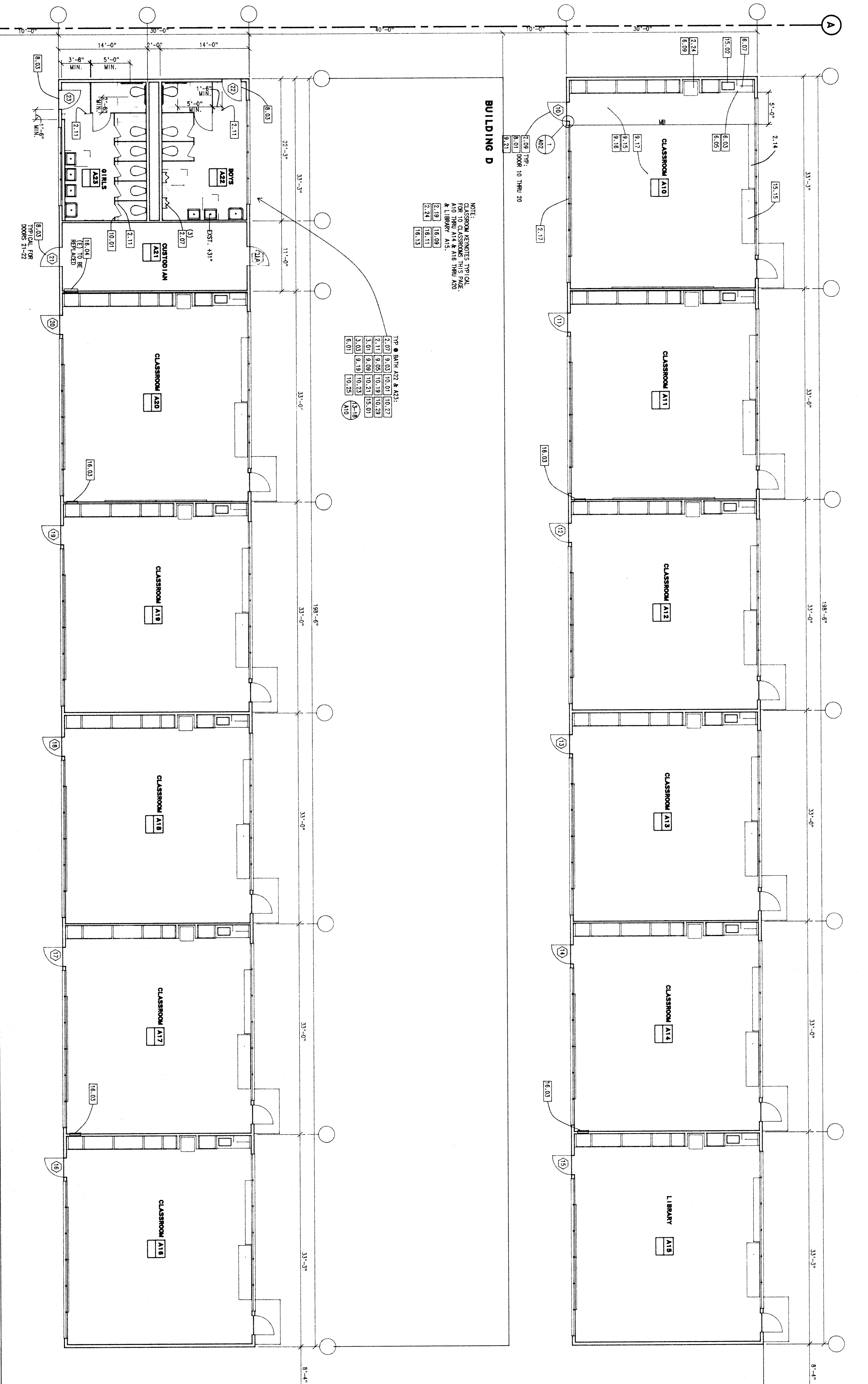

TYP. # BRN #2 & A10

| | | | | | | | |
|-------|-------|-------|-------|-------|-------|-------|-------|
| 10.01 | 10.02 | 10.03 | 10.04 | 10.05 | 10.06 | 10.07 | 10.08 |
| 10.09 | 10.10 | 10.11 | 10.12 | 10.13 | 10.14 | 10.15 | 10.16 |
| 10.17 | 10.18 | 10.19 | 10.20 | 10.21 | 10.22 | 10.23 | 10.24 |
| 10.25 | 10.26 | 10.27 | 10.28 | 10.29 | 10.30 | 10.31 | 10.32 |
| 10.33 | 10.34 | 10.35 | 10.36 | 10.37 | 10.38 | 10.39 | 10.40 |

FLOOR PLANS & E
BUILDINGS D & E

DATE: 18.21
DRAWN BY: 18.01
CHECKED BY: 18.01
JOB NO.: 18.01
SHEET OF: 10
DATE: 18.01

BAKERSFIELD CITY SCHOOL DISTRICT
WAYSIDE ELEMENTARY SCHOOL MODERNIZATION
BAKERSFIELD, CALIFORNIA

SHEET TITLE: FLOOR PLANS - BUILDINGS A & B, DETAILS

KLASSEN CORPORATION
Architecture
2021 Westwind Drive
Bakersfield, CA 93301
(805) 327-0875
(805) 927-5933 Fax

| KEY NOTE NO. | SPEC. REF. NO. |
|--------------|--|
| 2.07 | REMOVE EXISTING STAINING FINISHES AND CASERS AS REQUIRED |
| 2.09 | 2"X8 TO BE REMOVED AND FINISH TO BE MATCHED |
| 2.11 | REMOVE EXISTING TOILET PARTITION |
| 2.14 | BUILT-IN CLOSING TO BE REMOVED AND REINSTALLED |
| 2.17 | EXISTING WINDOWS TO BE DEMOLISHED |
| 2.19 | REMOVE EXISTING EXPANSIVE COCKER |
| 2.24 | REMOVAL EXISTING FLOOR MOUNTED HEATER |
| 3.01 | REMOVE EXISTING TYP. ALL EDGES |
| 3.01 | TILE OVER MORTAR BED |
| 3.03 | SCREED FLOOR TO FINISH 1/2" x 1/2" x 4" |
| 6.00 | 2"X4 STUDS @ 16" OC |
| 6.01 | REMOVE EXISTING PARTITION IN WALL PER |
| 6.01 | WALL MOUNTED ACCESSORIES |
| 6.03 | FILL W/ LAUMITE PLASTIC BACKER |
| 6.05 | LAUMITE PLASTIC CHIMNEY 2" DEEP |
| 6.07 | PAINT GRADE 2" DEEP BASE CABINET |
| 6.09 | CABINET |
| 6.09 | REMOVE METAL DOOR AND FRAME W/ LEVER HANDLE TYPE |
| 6.09 | REMOVE EXISTING DOOR WORKING W/ LEVER HANDLE TYPE |
| 6.09 | REMOVE EXISTING DOOR WORKING W/ LEVER HANDLE TYPE |
| 6.09 | REMOVE EXISTING DOOR WORKING W/ LEVER HANDLE TYPE |
| 6.09 | REMOVE EXISTING DOOR WORKING W/ LEVER HANDLE TYPE |
| 6.09 | REMOVE EXISTING DOOR WORKING W/ LEVER HANDLE TYPE |
| 6.09 | REMOVE EXISTING DOOR WORKING W/ LEVER HANDLE TYPE |
| 6.09 | REMOVE EXISTING DOOR WORKING W/ LEVER HANDLE TYPE |
| 6.09 | REMOVE EXISTING DOOR WORKING W/ LEVER HANDLE TYPE |
| 6.09 | REMOVE EXISTING DOOR WORKING W/ LEVER HANDLE TYPE |
| 6.09 | REMOVE EXISTING DOOR WORKING W/ LEVER HANDLE TYPE |

APPROVALS:

DATE: 18.21
DRAWN BY: 18.01
CHECKED BY: 18.01
JOB NO.: 18.01
SHEET OF: 10
DATE: 18.01