

DSA 103-19: LISTING OF STRUCTURAL TESTS & SPECIAL INSPECTIONS, 2019 CBC

Application Number: 03-122531	School Name: Wayside Elementary School	School District: Bakersfield City School District
DSA File Number: 15-6	Increment Number:	Date Created: 2022-09-07 14:31:24

2019 CBC

IMPORTANT: This form is only a summary list of structural tests and some of the special inspections required for the project. Generally, the structural tests and special inspections noted on this form are those that will be performed by the Geotechnical Engineer of Record, Laboratory of Record, or Special Inspector. The actual complete test and inspection program must be performed as detailed on the DSA approved documents. The appendix at the bottom of this form identifies work NOT subject to DSA requirements for special inspection or structural testing. The project inspector is responsible for providing inspection of all facets of construction, including but not limited to, special inspections not listed on this form such as structural wood framing, high-load wood diaphragms, cold-formed steel framing, anchorage of non-structural components, etc., per Title 24, Part 2, Chapter 17A (2019 CBC).

****NOTE:** Undefined section and table references found in this document are from the CBC, or California Building Code.

KEY TO COLUMNS

1. TYPE	2. PERFORMED BY
<p>Continuous – Indicates that a continuous special inspection is required</p> <p>Periodic – Indicates that a periodic special inspection is required</p> <p>Test – Indicates that a test is required</p>	<p>GE – Indicates that the special inspection shall be performed by a registered geotechnical engineer or his or her authorized representative.</p> <p>LOR – Indicates that the test or special inspection shall be performed by a testing laboratory accepted in the DSA Laboratory Evaluation and Acceptance (LEA) Program. See CAC Section 4-335.</p> <p>PI – Indicates that the special inspection may be performed by a project inspector when specifically approved by DSA.</p> <p>SI – Indicates that the special inspection shall be performed by an appropriately qualified/approved special inspector.</p>

Appendix: Work Exempt from DSA Requirements for Structural Tests / Special Inspections

Application Number: 03-122531	School Name: Wayside Elementary School	School District: Bakersfield City School District
DSA File Number: 15-6	Increment Number:	Date Created: 2022-09-07 14:31:24

Exempt items given in DSA IR A-22 or the 2019 CBC (including DSA amendments) and those items identified below with a check mark by the design professional are NOT subject to DSA requirements for the structural tests / special inspections noted. **Items marked as exempt shall be identified on the approved construction documents.** The project inspector shall verify all construction complies with the approved construction documents.

SOILS:	
<input type="checkbox"/>	1. Deep foundations acting as a cantilever footing designed based on minimum allowable pressures per CBC Table 1806A.2 and having no geotechnical report for the following cases: A) free standing sign or scoreboard, B) cell or antenna towers and poles less than 35'-0" tall (e.g., lighting poles, flag poles, poles supporting open mesh fences, etc.), C) single-story structure with dead load less than 5 psf (e.g., open fabric shade structure), or D) covered walkway structure with an apex height less than 10'-0" above adjacent grade.
<input type="checkbox"/>	2. Shallow foundations, etc. are exempt from special inspections and testing by a Geotechnical Engineer for the following cases: A) buildings without a geotechnical report and meeting the exception item #1 criteria in CBC Section 1803A.2 supported by native soil (any excavation depth) or fill soil (not exceeding 12" depth per CBC Section 1804A.6), B) soil scarification/recompaction not exceeding 12" depth, C) native or fill soil supporting exterior non-structural flatwork (e.g., sidewalks, site concrete ramps, site stairs, parking lots, driveways, etc.), D) unpaved landscaping and playground areas, or E) utility trench backfill.

CONCRETE/MASONRY:	
<input type="checkbox"/>	1. Post-installed anchors for the following: A) exempt non-structural components (e.g., mechanical, electrical, plumbing equipment - see item 7 for "Welding") given in CBC Section 1617A.1.18 (which replaces ASCE 7-16, Section 13.1.4) or B) interior nonstructural wall partitions meeting criteria listed in exempt item 3 for "Welding."
<input type="checkbox"/>	2. Concrete batch plant inspection is not required for items given in CBC Section 1705A.3.3.2 subject to the requirements and limitations in that section.

Appendix: Work Exempt from DSA Requirements for Structural Tests / Special Inspections

Application Number: 03-122531	School Name: Wayside Elementary School	School District: Bakersfield City School District
DSA File Number: 15-6	Increment Number:	Date Created: 2022-09-07 14:31:24

<input type="checkbox"/>	3. Non-bearing non-shear masonry walls may be exempt from certain DSA masonry testing and special inspection items as allowed per DSA IR 21-1.16. Refer to construction documents for specific exemptions accordingly for each applicable wall condition.
<input type="checkbox"/>	4. Epoxy shear dowels in site flatwork and/or other non-structural concrete.
<input type="checkbox"/>	5. Testing of reinforcing bars is not required for items given in CBC Section 1910A.2 subject to the requirements and limitations in that section.

	Welding:
<input type="checkbox"/>	1. Solid-clad and open-mesh gates with maximum leaf span or rolling section for rolling gates of 10' and apex height less than 8'-0" above lowest adjacent grade. When located above circulation or occupied space below, these gates are not located within 1.5x gate/fence height (max 8'-0") to the edge of floor or roof.
<input type="checkbox"/>	2. Handrails, guardrails, and modular or relocatable ramps associated with walking surfaces less than 30" above adjacent grade (excluding post base connections per the 'Exception' language in Section 1705A.2.1); fillet welds shall not be ground flush.
<input type="checkbox"/>	3. Non-structural interior cold-formed steel framing spanning less than 15'-0", such as in interior partitions, interior soffits, etc. supporting only self weight and light-weight finishes or adhered tile, masonry, stone, or terra cotta veneer no more than 5/8" thickness and apex less than 20'-0" in height and not over an exit way. Maximum tributary load to a member shall not exceed the equivalent of that occurring from a 10'x10' opening in a 15' tall wall for a header or king stud.
<input checked="" type="checkbox"/>	4. Manufactured support frames and curbs using hot rolled or cold-formed steel (i.e., light gauge) for mechanical, electrical, or plumbing equipment weighing less than 2000# (equipment only) (connections of such frames to superstructure elements using welding will require special inspection as noted in selected item(s) for Sections 19, 19.1 and/or 19.2 of listing above).
<input checked="" type="checkbox"/>	5. Manufactured components (e.g., Tolco, B-Line, Afcon, etc.) for mechanical, electrical, or plumbing hanger support and bracing (connections of such components to superstructure elements using welding will require special inspection as noted in selected item(s) for Sections 19, 19.1 and/or 19.2 of listing above).

Appendix: Work Exempt from DSA Requirements for Structural Tests / Special Inspections

Application Number: 03-122531	School Name: Wayside Elementary School	School District: Bakersfield City School District
DSA File Number: 15-6	Increment Number:	Date Created: 2022-09-07 14:31:24

<input type="checkbox"/>	6. TV Brackets, projector mounts with a valid listing (see DSA IR A-5) and recreational equipment (e.g., playground structures, basketball backstops, etc.) (connections of such elements to superstructure elements using welding will require special inspection as noted in selected item(s) for section 19, 19.1 and/or 19.2 located in the Steel/Aluminum category).
<input checked="" type="checkbox"/>	7. Any support for exempt non-structural components given in CBC Section 1617A.1.18 (which replaces ASCE 7-16, Section 13.1.4) meeting the following: A) when supported on a floor/roof, <400# and resulting composite center of mass (including component's center of mass) $\leq 4'$ above supporting floor/roof, B) when hung from a wall or roof/floor, <20# for discrete units or <5 plf for distributed systems.

DSA 103-19: LISTING OF STRUCTURAL TESTS & SPECIAL INSPECTIONS(SIGNATURE), 2019 CBC

Application Number: 03-122531	School Name: Wayside Elementary School	School District: Bakersfield City School District
DSA File Number: 15-6	Increment Number:	Date Created: 2022-09-07 14:31:24

Name of Architect or Engineer in general responsible charge:	
Name of Structural Engineer (When structural design has been delegated): Dustin Lee	
Signature of Architect or Structural Engineer: <i>Dustin Lee</i>	Date: 9/7/2022

Note: To facilitate DSA electronic mark-ups and identification stamp application, DSA recommends against using secured electronic or digital signatures.

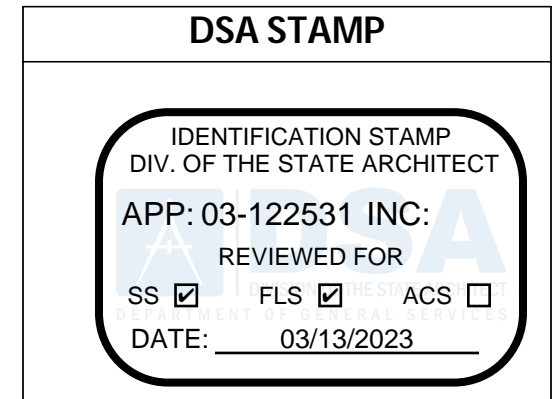

DSA 103-19: LIST OF REQUIRED VERIFIED REPORTS, CBC 2019

Application Number:

03-122531

DSA File Number:

15-6

School Name:

Wayside Elementary School

Increment Number:

School District:

Bakersfield City School District

Date Created:

2022-09-07 14:31:24
