

ROOF FRAMING PLAN OF UNIT "B"
SCALE: 3/8" = 1'-0"

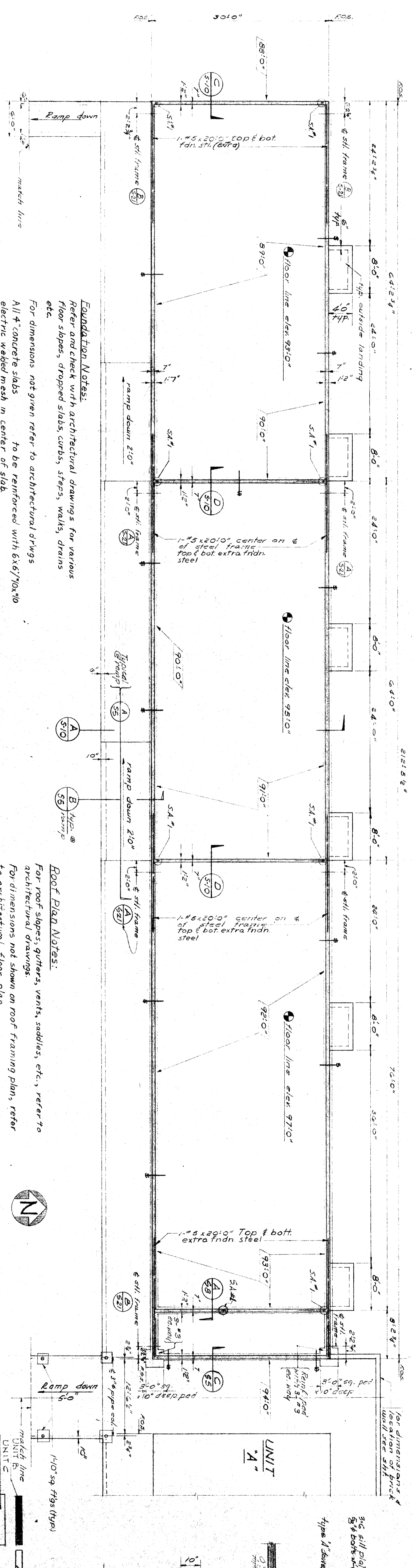

FOUNDATION PLAN OF UNIT "B"
SCALE: 3/8" = 1'-0"

FOUNDATION NOTES:
Refer and check with architectural drawings for various floor slopes, dropped slabs, curbs, steps, walks, drains, etc.
For dimensions not given refer to architectural drawings
All 4" concrete slabs to be reinforced with 6x67/10x70 electric welded mesh in center of slab
See mechanical notes for mesh square details

ROOF PLAN NOTES:
For roof slopes, gutters, vents, saddles, etc., refer to architectural drawings.
For dimensions not shown on roof framing plans, refer to architectural floor plan
All roof sheeting shown diagonal to be laid at 45° angle to roof joists.

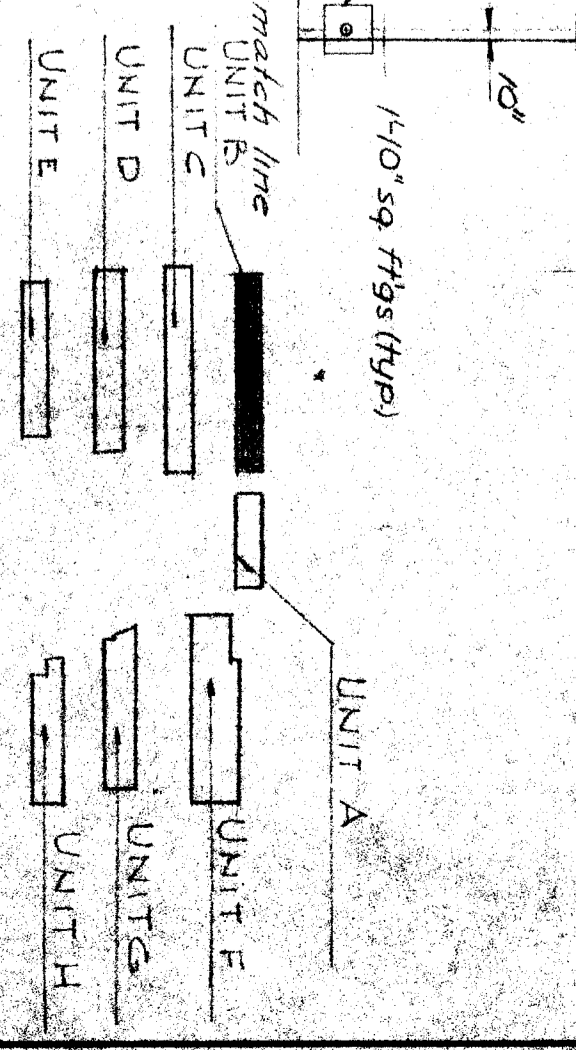
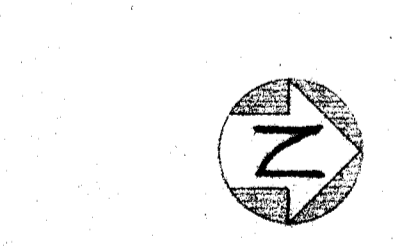

KEY PLAN

PROJECT NO. 126 DATE 8/15/54 DRAWN BY [Signature] CHECKED BY [Signature]	HILLMAN & NOWELL STRUCTURAL ENGINEERS 1000 W. BROADWAY LOS ANGELES 12, CALIF.	OFFICE OF SUPERINTENDENT OF SCHOOLS DEPARTMENT OF PUBLIC WORKS DIVISION OF ARCHITECTURE	STATE OF CALIFORNIA DEPARTMENT OF PUBLIC WORKS DIVISION OF ARCHITECTURE APPROVED [Signature] DATE 8/15/54	CHIEF AND VENTURE ALL DIMENSIONS AND CONDITIONS AT JOB SITE BEFORE PROCEEDING WITH THE WORK. REPORT ANY DISCREPANCIES TO THE ARCHITECT.	BAKERSFIELD CITY SCHOOLS 1600 E. ST. BAKERSFIELD, CALIF. BOARD OF EDUCATION APPROVED [Signature] DATE 8/15/54	WASHINGTON JR. HIGH SCHOOL BAKERSFIELD CITY SCHOOLS DISTRICT NOBLE AVENUE BAKERSFIELD CALIFORNIA	ERNEST L. MCCOY A.T.A. ARCHITECT 3811 N. FARMER BAKERSFIELD CALIFORNIA	DATE [] DRAWN BY [] CHECKED BY []
---	--	---	---	---	---	--	---	--