

PANEL - D		
CT. BREAKER LOAD IN WATTS	DESCRIPTION	TYPE LABS. AS FLUSH AIDS
1 30	LIGHTS R/W D-1	3/4" x 1/2" x 20"
2 2250	D-2	
3 2250	D-3	
4 2250	D-4	
5 2250	D-5	
6 2250	GIRLS BOOKS	
7 2250	GIRLS	
8 2250	RECEPTACLES	
9 1000		
10 1000		
11 1000		
12 1000		
13 1000		
14 1000		
15 1000		
16 1000		
17 1000		
18 1000		
19 1000		
20 1000		
21 1000		
22 1000		
23 1000		
24 1000		
25 1000		
26 1000		
27 1000		
28 1000		
29 1000		
30 1000		
31 1000		
32 1000		
33 1000		
34 1000		
35 1000		
36 1000		
37 1000		
38 1000		
39 1000		
40 1000		
41 1000		
42 1000		
43 1000		
44 1000		
45 1000		
46 1000		
47 1000		
48 1000		
49 1000		
50 1000		
51 1000		
52 1000		
53 1000		
54 1000		
55 1000		
56 1000		
57 1000		
58 1000		
59 1000		
60 1000		
61 1000		
62 1000		
63 1000		
64 1000		
65 1000		
66 1000		
67 1000		
68 1000		
69 1000		
70 1000		
71 1000		
72 1000		
73 1000		
74 1000		
75 1000		
76 1000		
77 1000		
78 1000		
79 1000		
80 1000		
81 1000		
82 1000		
83 1000		
84 1000		
85 1000		
86 1000		
87 1000		
88 1000		
89 1000		
90 1000		
91 1000		
92 1000		
93 1000		
94 1000		
95 1000		
96 1000		
97 1000		
98 1000		
99 1000		
100 1000		

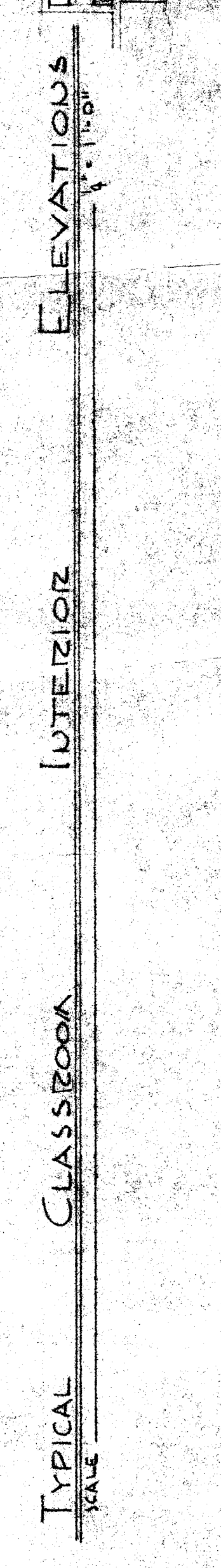
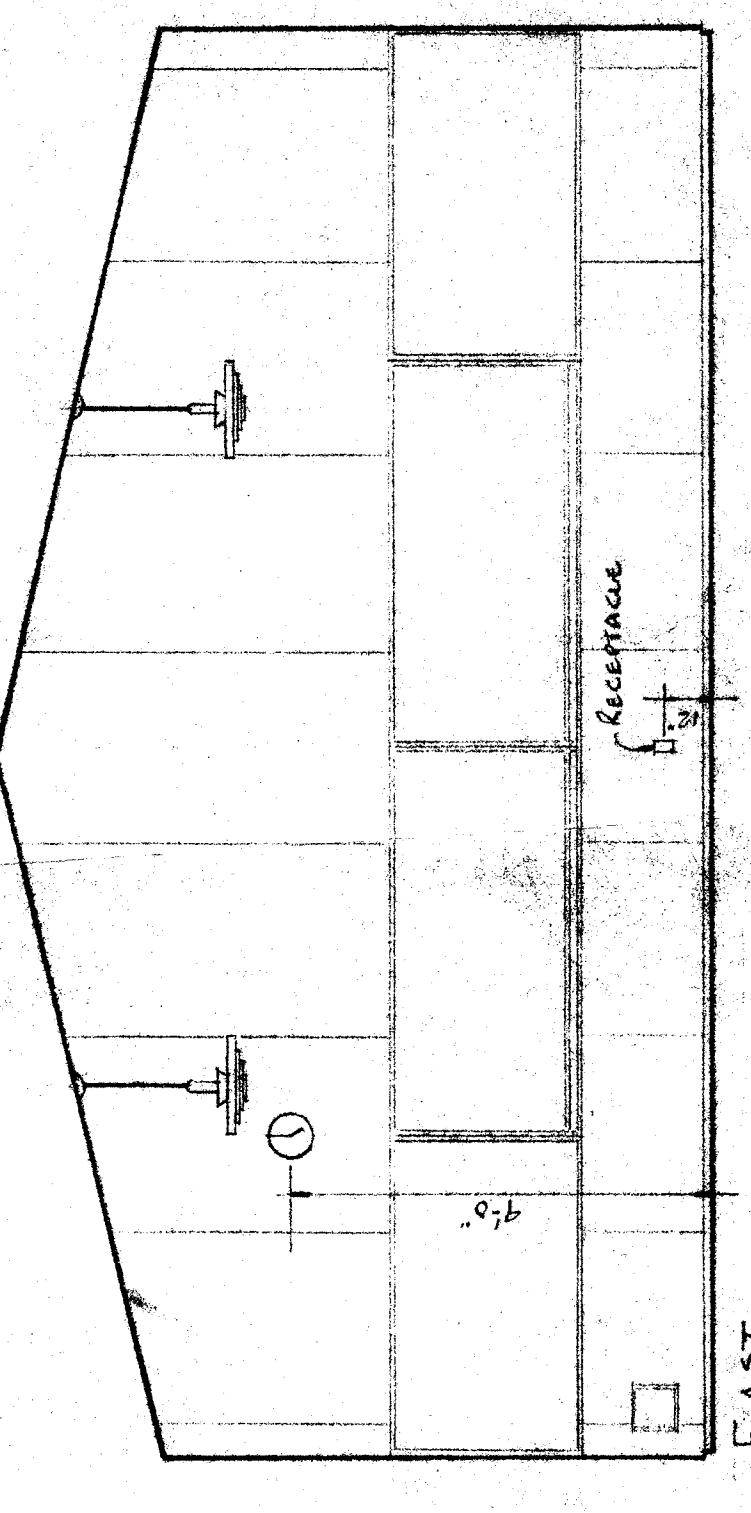
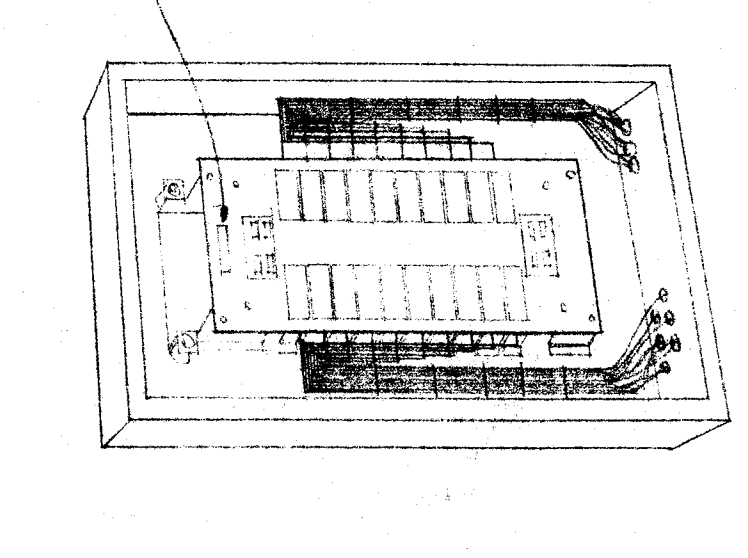
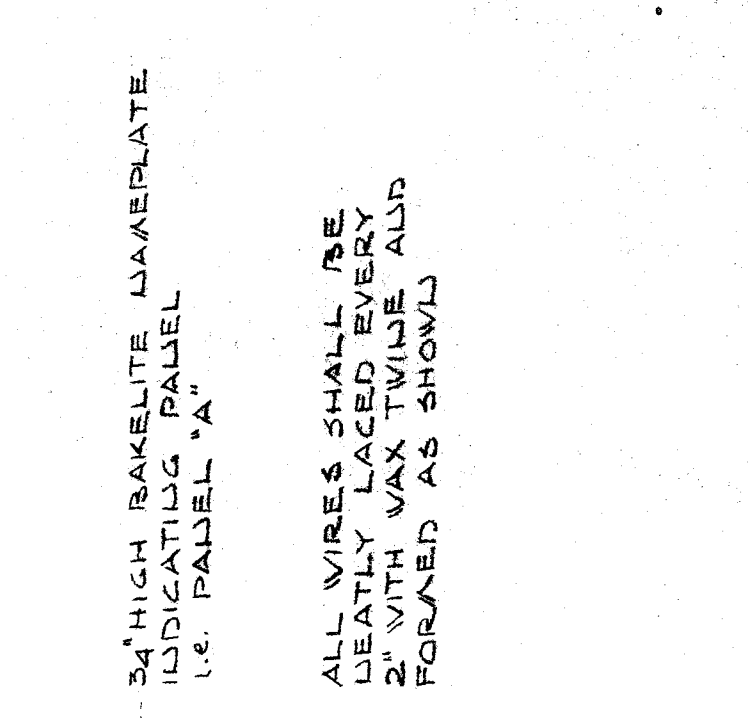
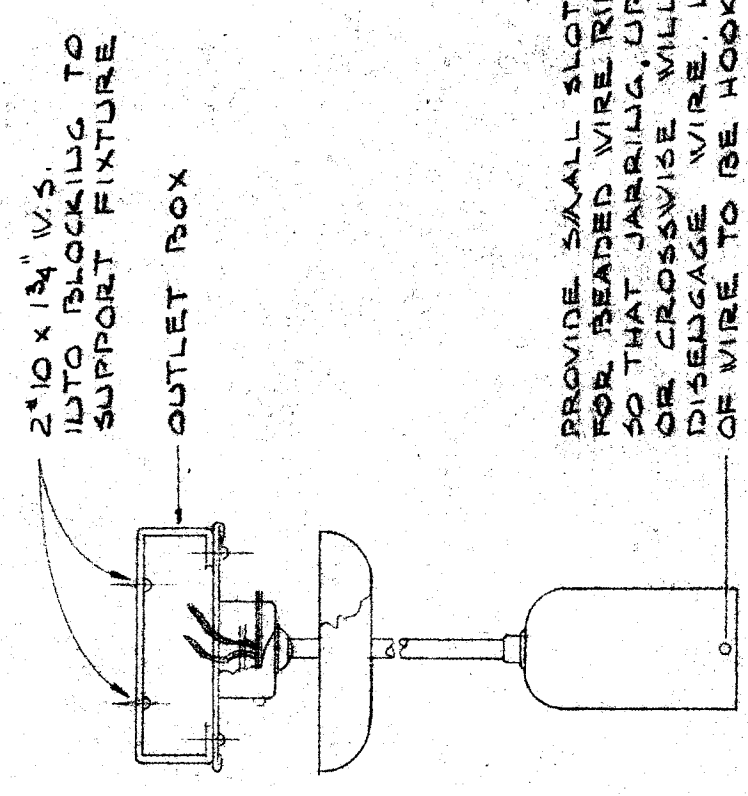
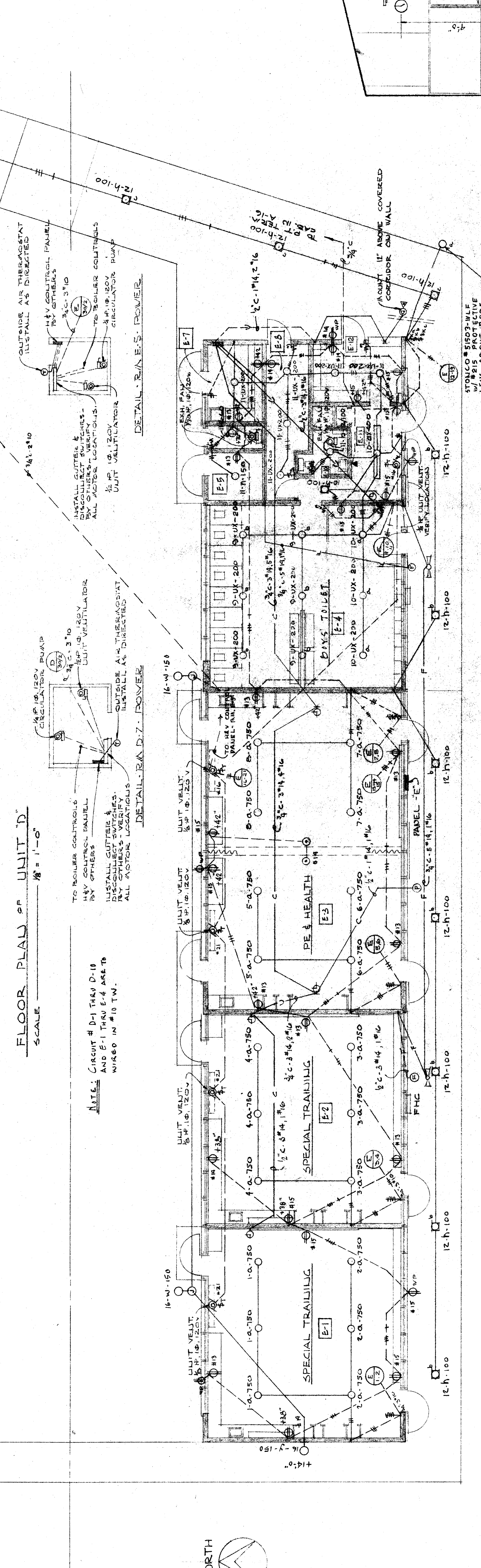
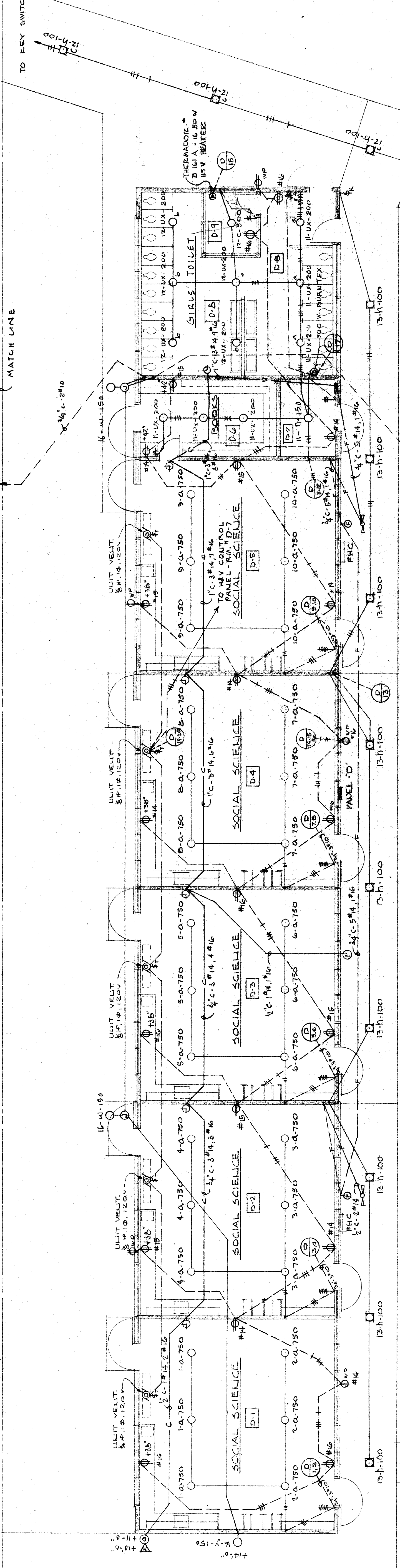

STATE OF CALIFORNIA  
DEPARTMENT OF PUBLIC WORKS  
DIVISION OF ARCHITECTURE

OFFICE OF SUPERINTENDENT OF SCHOOLS  
APPROVED: \_\_\_\_\_ DATE: \_\_\_\_\_

EDWARD LOWE  
ELECTRICAL ENGINEER  
1000 GOLDEN ST. CALIFORNIA  
PASADENA

WASHINGTON, JR. HIGH SCHOOL  
BAKERSFIELD CITY SCHOOL DISTRICT  
BAKERSFIELD CALIFORNIA

ERNEST L. MCCOY, A.T.A. ARCHITECT  
2811 N STREET  
BAKERSFIELD

DATE: AUG 18 1954  
CHECKED: \_\_\_\_\_  
APPROVED: \_\_\_\_\_

DATE: 8/15/54  
APPROVED: \_\_\_\_\_