

**GENERAL NOTES:**  
 1. ALL DIMENSIONS TO CENTER UNLESS OTHERWISE NOTED.  
 2. FINISHES TO BE SHOWN ON THE INSIDE FACE OF STUDS SHALL BE FURRED WITH 3/4\" x 1\" FLOORING STRIPS AT 16\" O.C. INSTALLED VERTICALLY AT FACT SHIP TO RECEIVE LATH & PLASTER.  
 3. GENERAL CONTRACTOR MAY REMOVE & INSTALL 3/8\" SHEET ROCK IN LINE OF WALL FINISH BEHIND CABINET'S UNLESS SHOWN OTHERWISE ON THE STRUCTURAL DRAWINGS. 1\" SPACERS TO WALL WITH 1\" CASING LATHS AT 16\" O.C. ALL CABINETS TO BE ANCHORED TO WALL WITH 1\" CASING LATHS AT 16\" O.C. CASING LATHS AT FACT SHIP AND OR TO O.C.

ⓐ Detail number.  
 ⓑ Sheet number of detail.  
 ⓓ Number of section.  
 ⓔ Add door references, see door schedule sheet A-51.  
 ⓖ IS A WINDOW REFERENCE, SEE WINDOW SCHEDULE SHEET A-51.

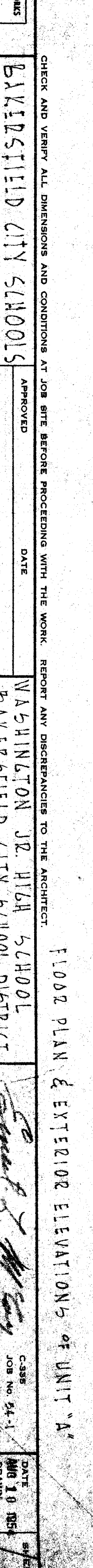
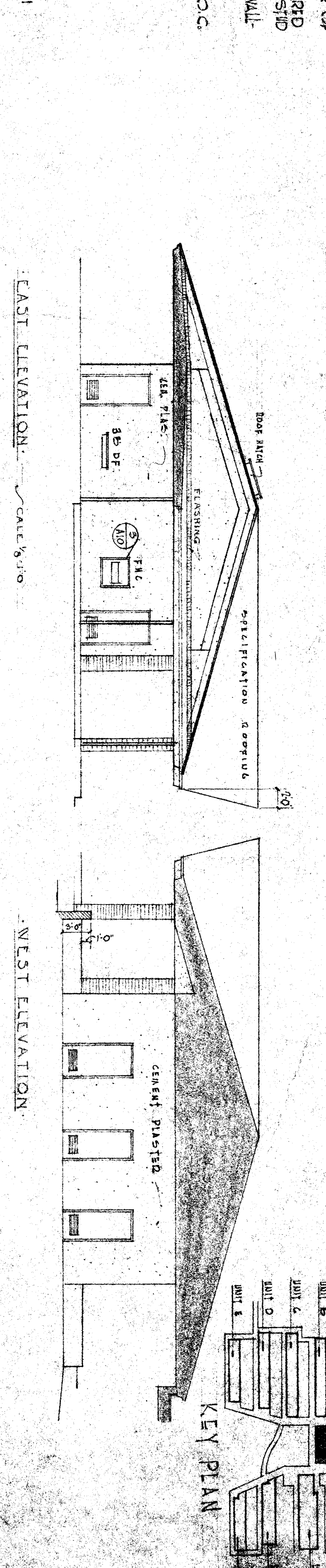
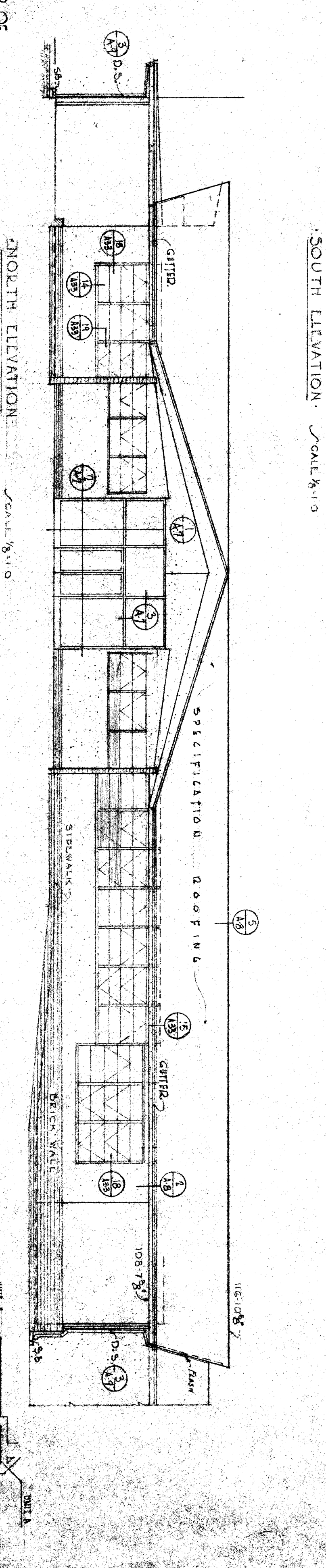
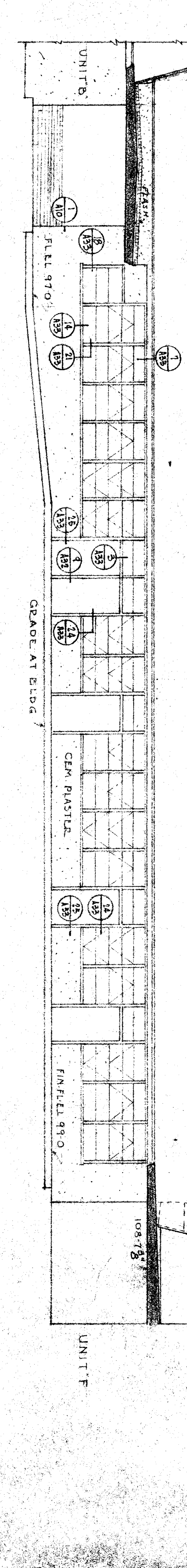
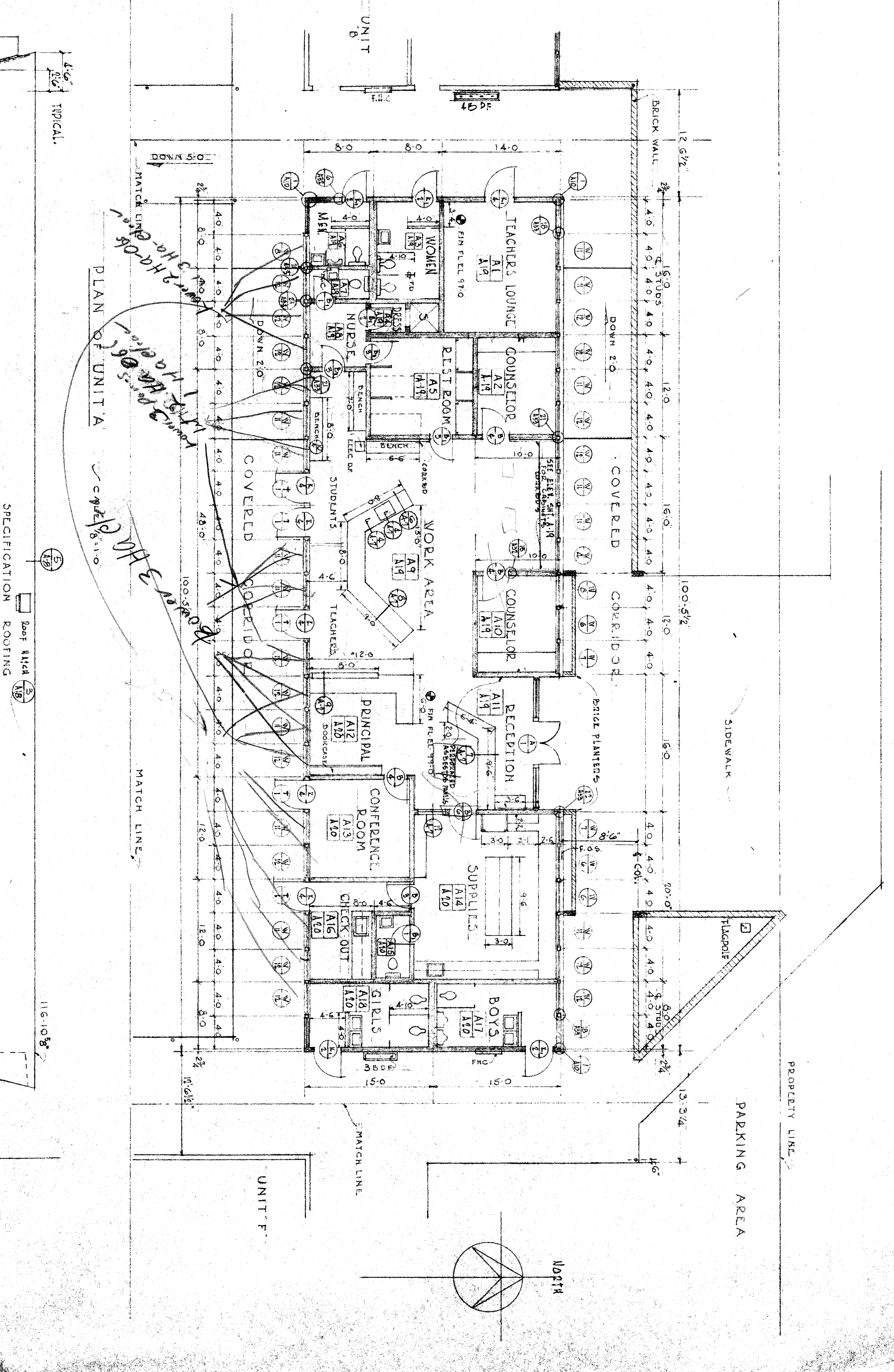

Office of Superintendent of Schools  
 STATE OF CALIFORNIA  
 DEPARTMENT OF PUBLIC WORKS  
 DIVISION OF ARCHITECTURE

PROJECT: BAYKIDSFIELD CITY SCHOOLS  
 1600 W. ST. BAYKIDSFIELD DISTRICT  
 BOARD OF EDUCATION

DATE: 8/15/54  
 APPROVED: [Signature]  
 DATE: [Blank]

PROJECT NO. 54-1  
 ARCHITECT: ERNEST L. MCCOY A.I.A. ARCHITECT  
 5111 N. STREET, BAYKIDSFIELD, CALIFORNIA