

WINDOW SCHEDULE

Notes: All steel sash to be anti-rattle/anti-rattle type ventilator unless noted otherwise. All windows in ventilators shall be top sash project on all elevations shall be fully finished with hardware to match overall finishes. Refer to window elevations for window types of glass.

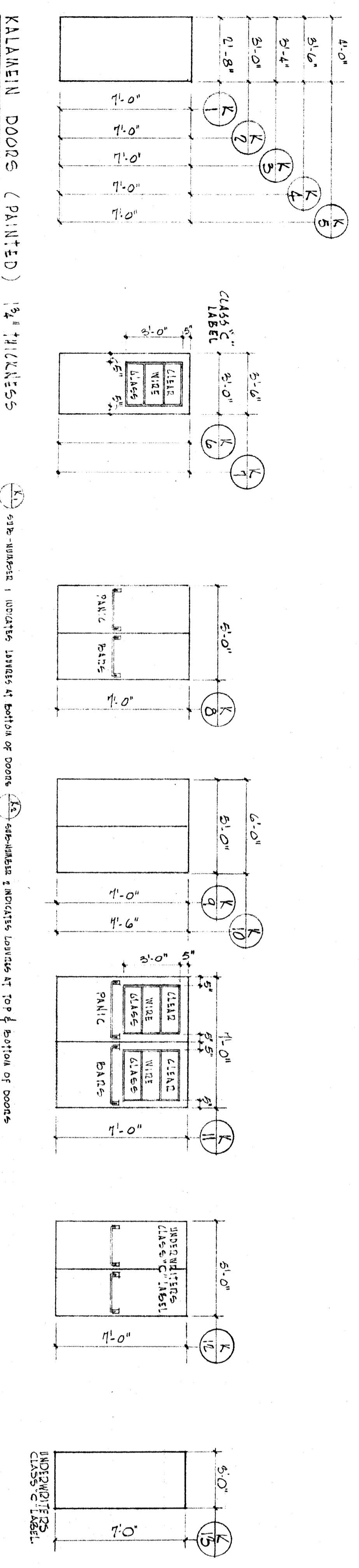

KALAMEN DOORS (PAINTED) 1 1/2" THICKNESS
 NOT: REFER TO UPGD. DRAWINGS FOR LANDING STAIRS FOR DOORS REQUIRING LOWINGS.

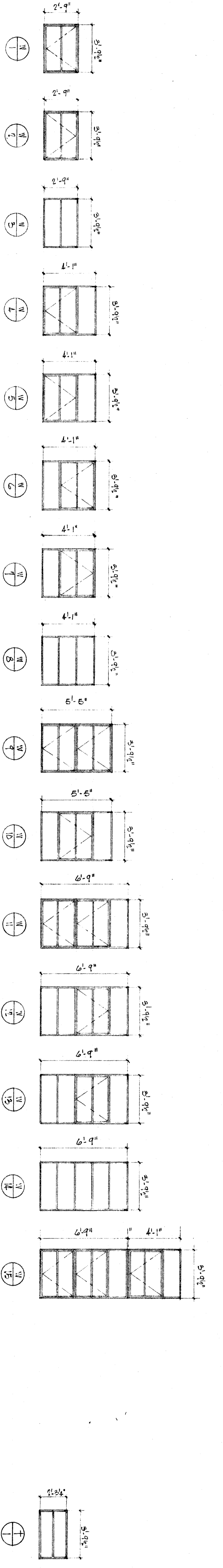
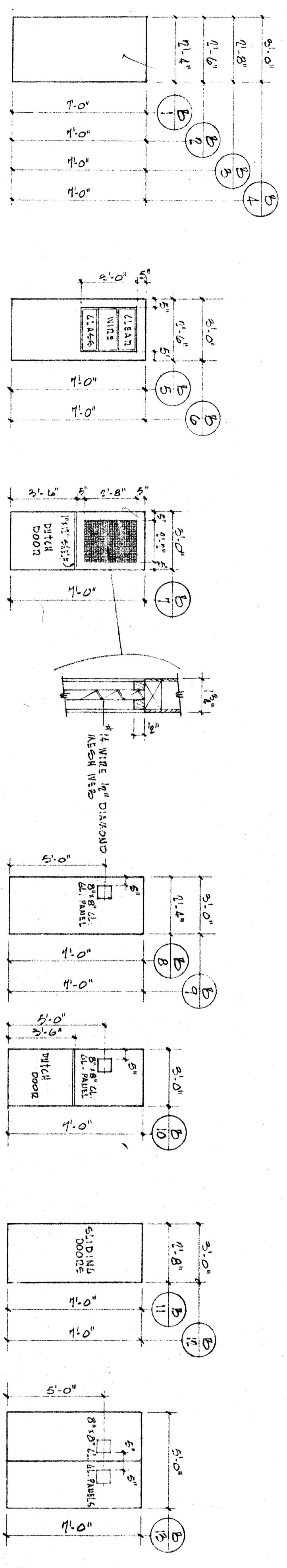

UNSELECTED BIRCH SOLID CORE DOORS (FINISH AS SPECIFIED) 1 1/2" THICKNESS
 NOT: REFER TO UPGD. DRAWINGS FOR LANDING STAIRS FOR DOORS REQUIRING LOWINGS.

ALUMINUM NARROW SILE DOORS (ALUMINITE FINISH)

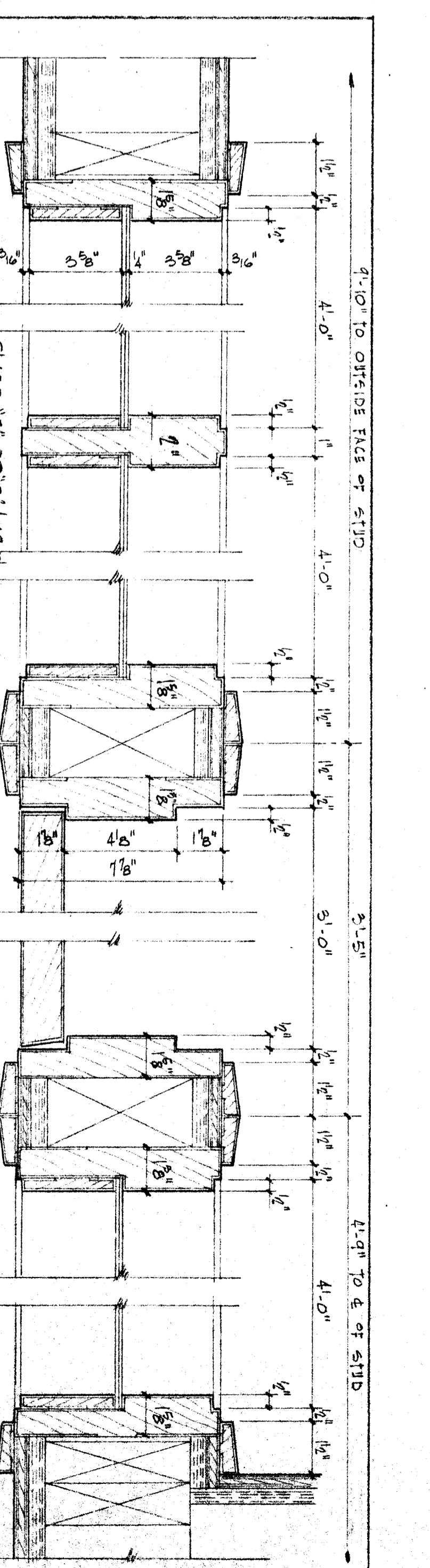

HORIZONTAL SECTION THROUGH WINDOWS IN PAINT ROOM SCALE 3/4"=1'-0"

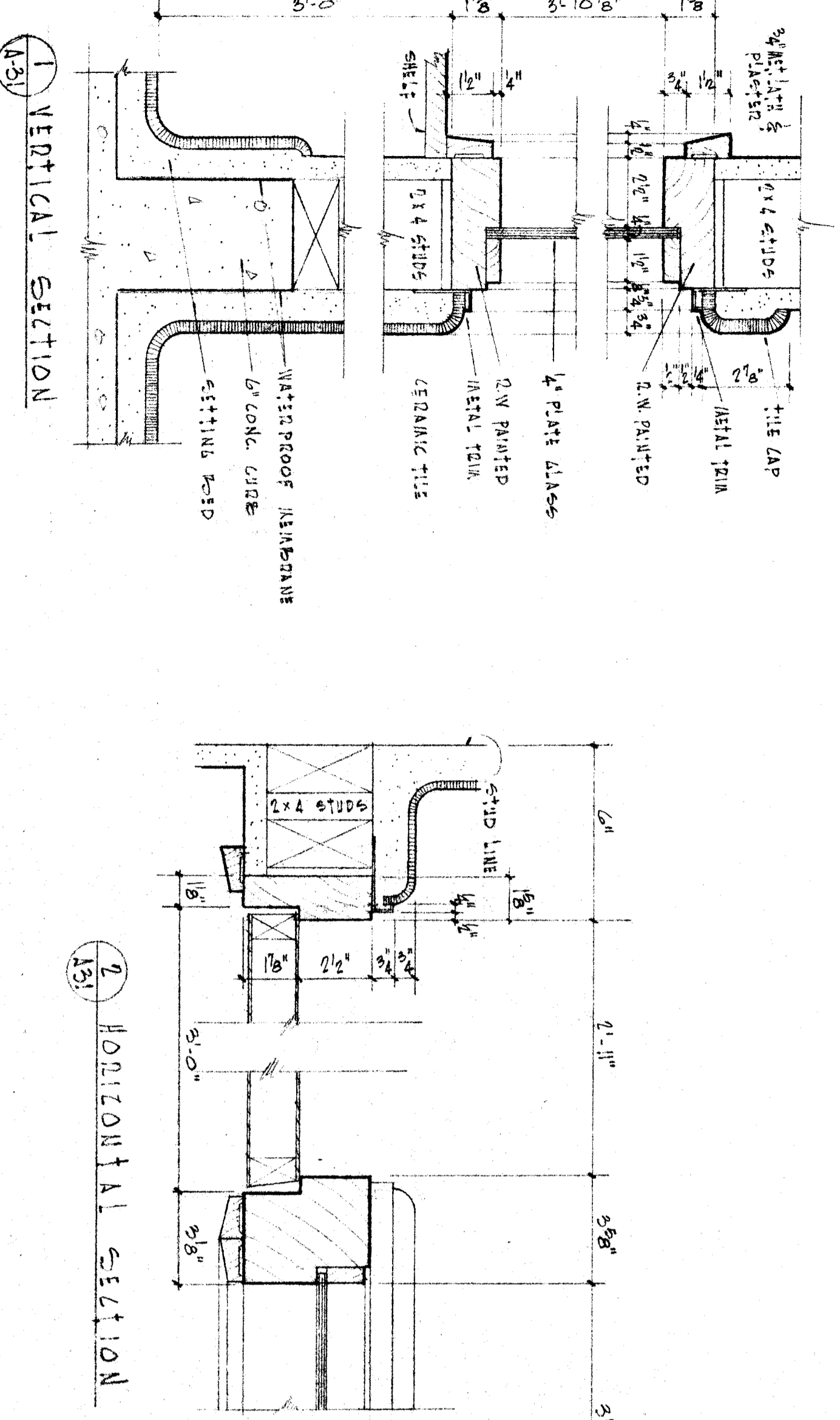

DETAILS OF WINDOWS IN NATIONALS OFFICE SCALE 3/4"=1'-0"

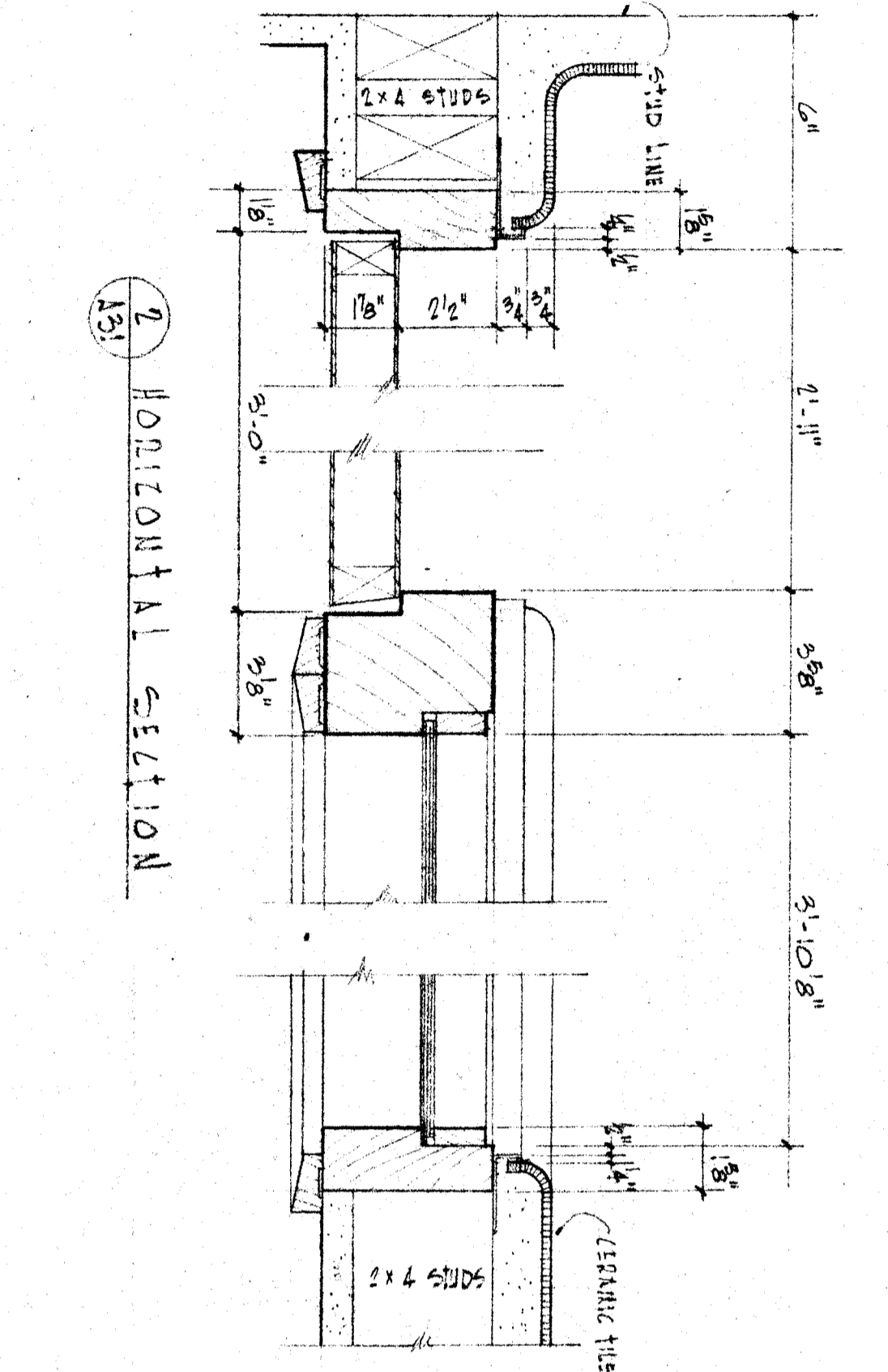

HORIZONTAL SECTION

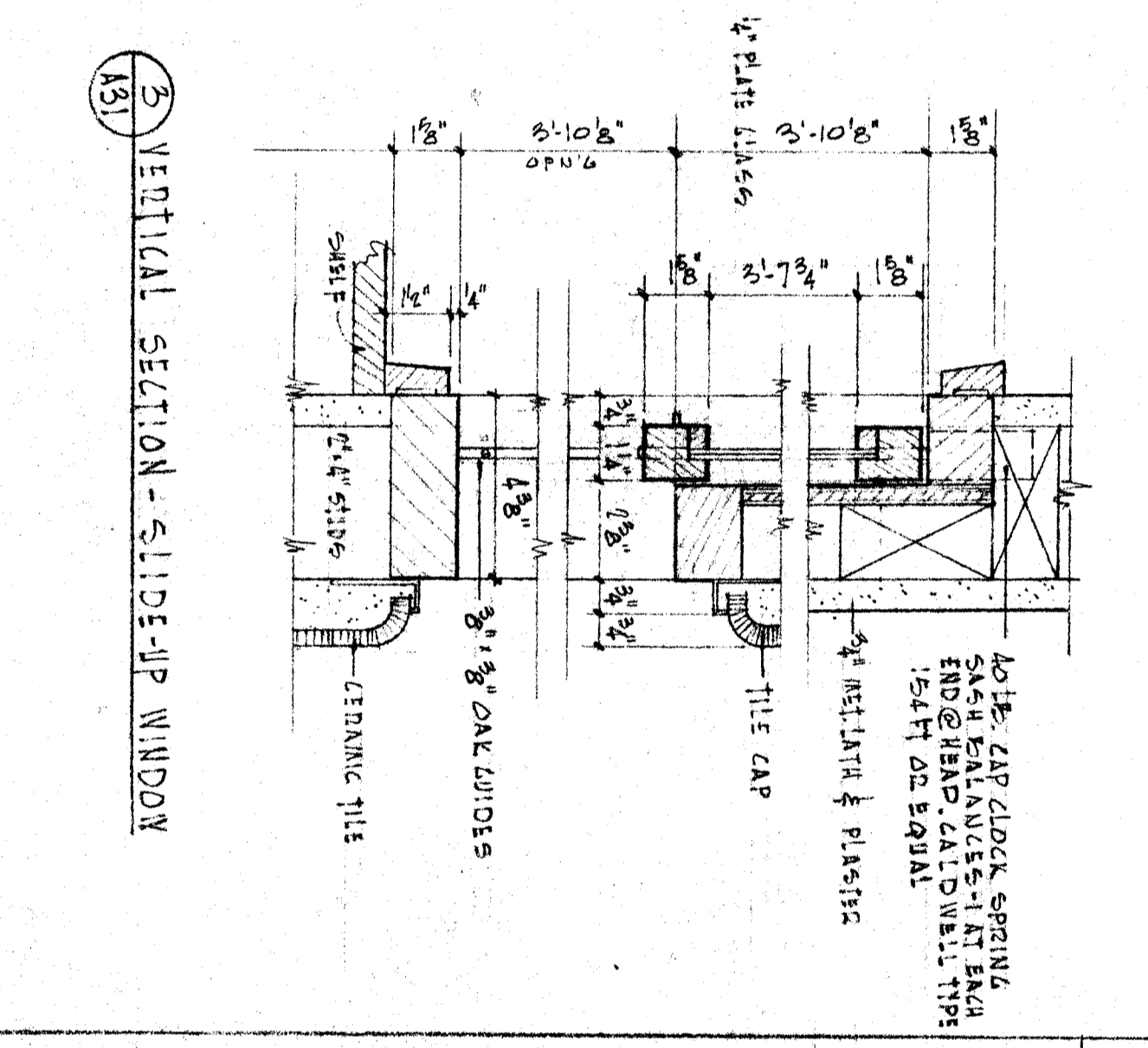

VERTICAL SECTION - SLIDE-WIP WINDOW

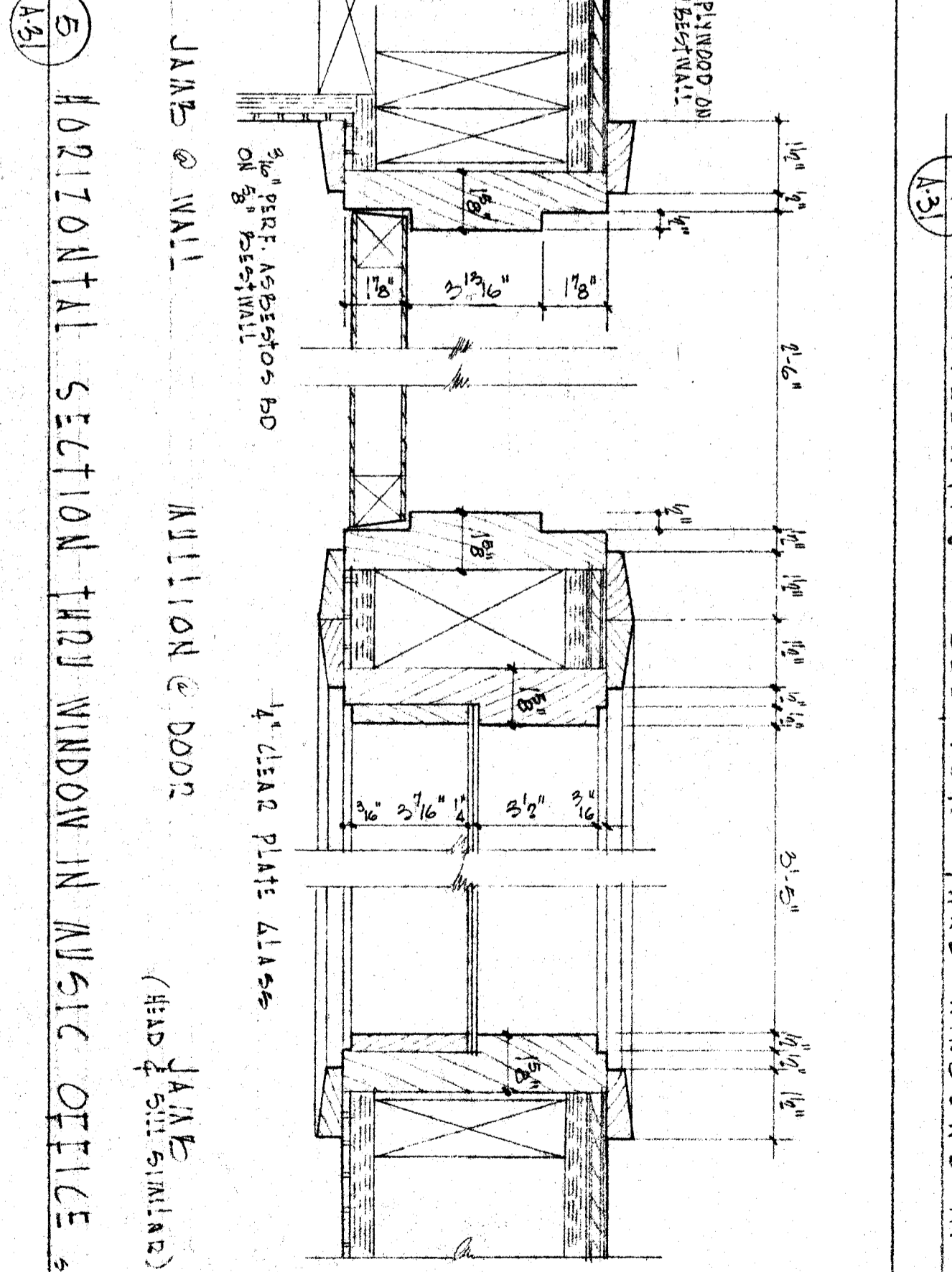

HORIZONTAL SECTION THROUGH WINDOW IN MUSIC OFFICE SCALE 3/4"=1'-0"

DOOR & WINDOW SCHEDULE & DETAILS

<p>69 20 8/15/77</p>	<p>OFFICE OF SUPERINTENDENT OF SCHOOLS DATE</p>	<p>STATE OF CALIFORNIA DEPARTMENT OF PUBLIC WORKS DIVISION OF ARCHITECTURE</p>	<p>ALL OF CALIFORNIA T211</p>	<p>BAKERFIELD CITY SCHOOLS 1000 L ST. BAKERFIELD CALIF. BOARD OF EDUCATION</p>	<p>APPROVED DATE</p>	<p>WASHINGTON JR HIGH SCHOOL BAKERFIELD CITY SCHOOL DISTRICT MOBLE AVENUE BAKERFIELD CALIFORNIA</p>	<p>ERNEST L. MCCOY A.T.A. ARCHITECT 2811 N STREET BAKERFIELD CALIFORNIA</p>	<p>CASE No. 54-1 JOB No. 54-1 DATE CHECKED 31</p>
--------------------------	---	--	-----------------------------------	--	--------------------------	---	---	---