

13 830  
 4514 E. 7th Ave.  
 Denver, Colorado 80202

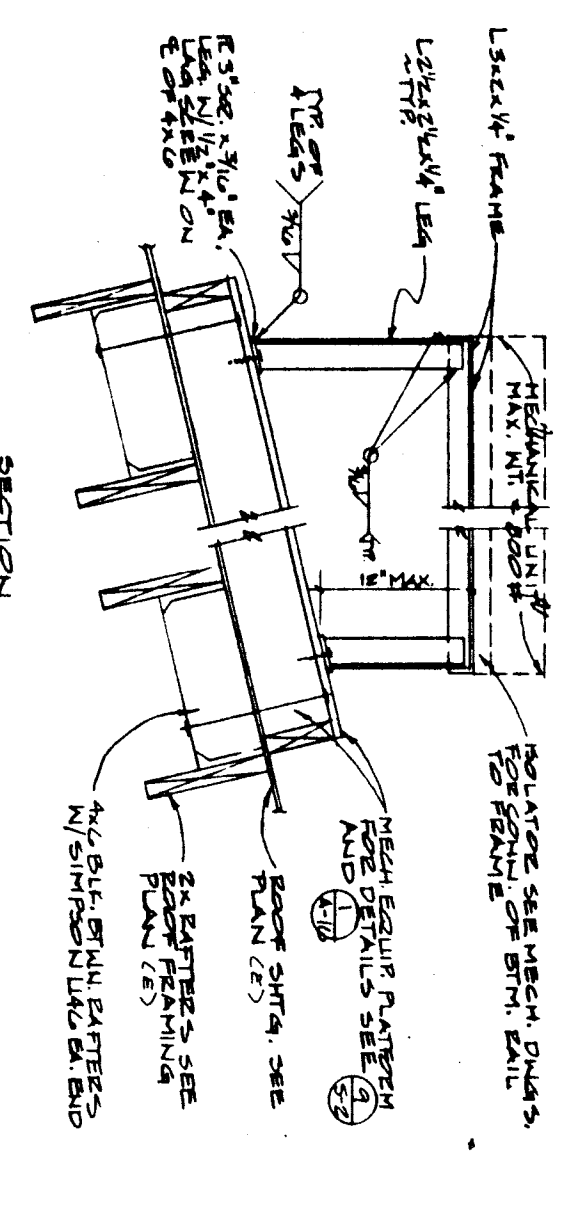

**MECH EQUIPMENT SUPPORT FRAMES TYPE A**  
 1. FRAME TO BE SUPPORTED TO BE SHOWN IN SECTION DRAWING.  
 2. FRAME TO BE SUPPORTED TO BE SHOWN IN SECTION DRAWING.

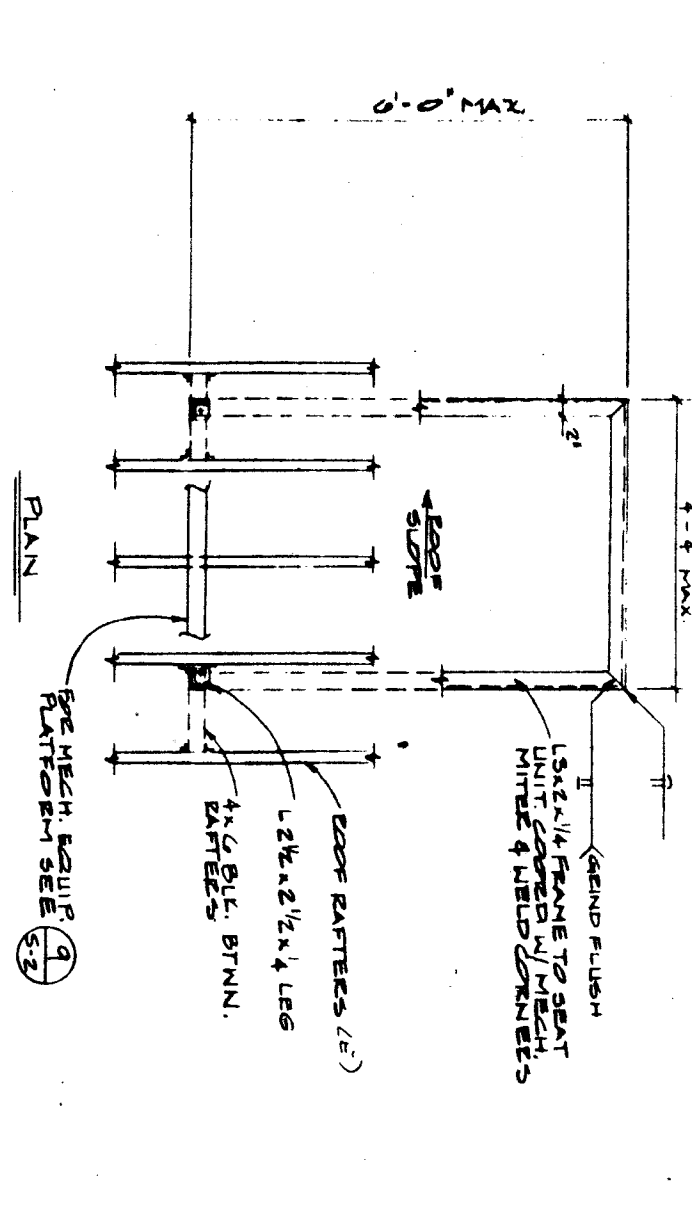
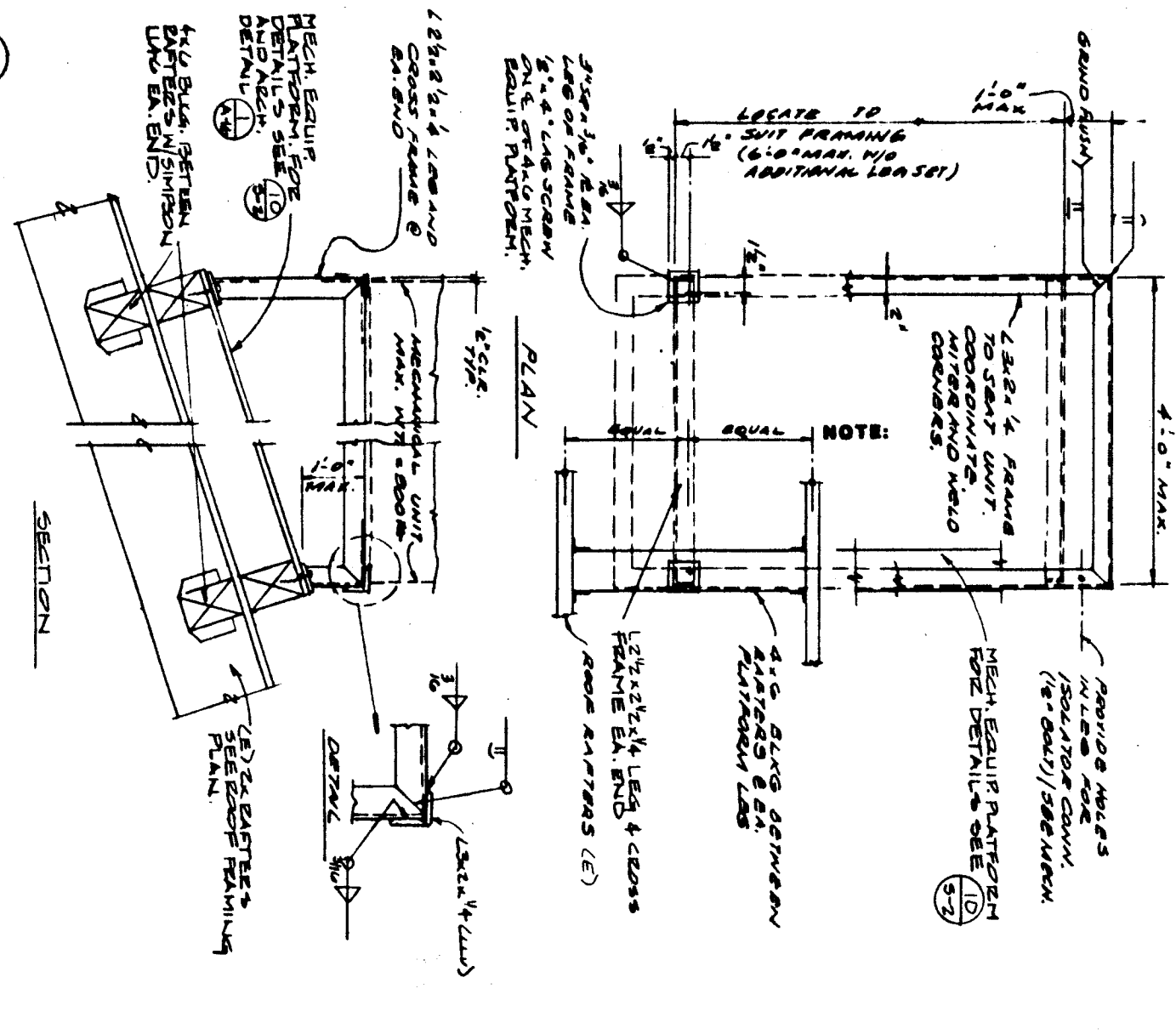

**MECH EQUIPMENT SUPPORT FRAMES TYPE B**  
 1. FRAME TO BE SUPPORTED TO BE SHOWN IN SECTION DRAWING.  
 2. FRAME TO BE SUPPORTED TO BE SHOWN IN SECTION DRAWING.

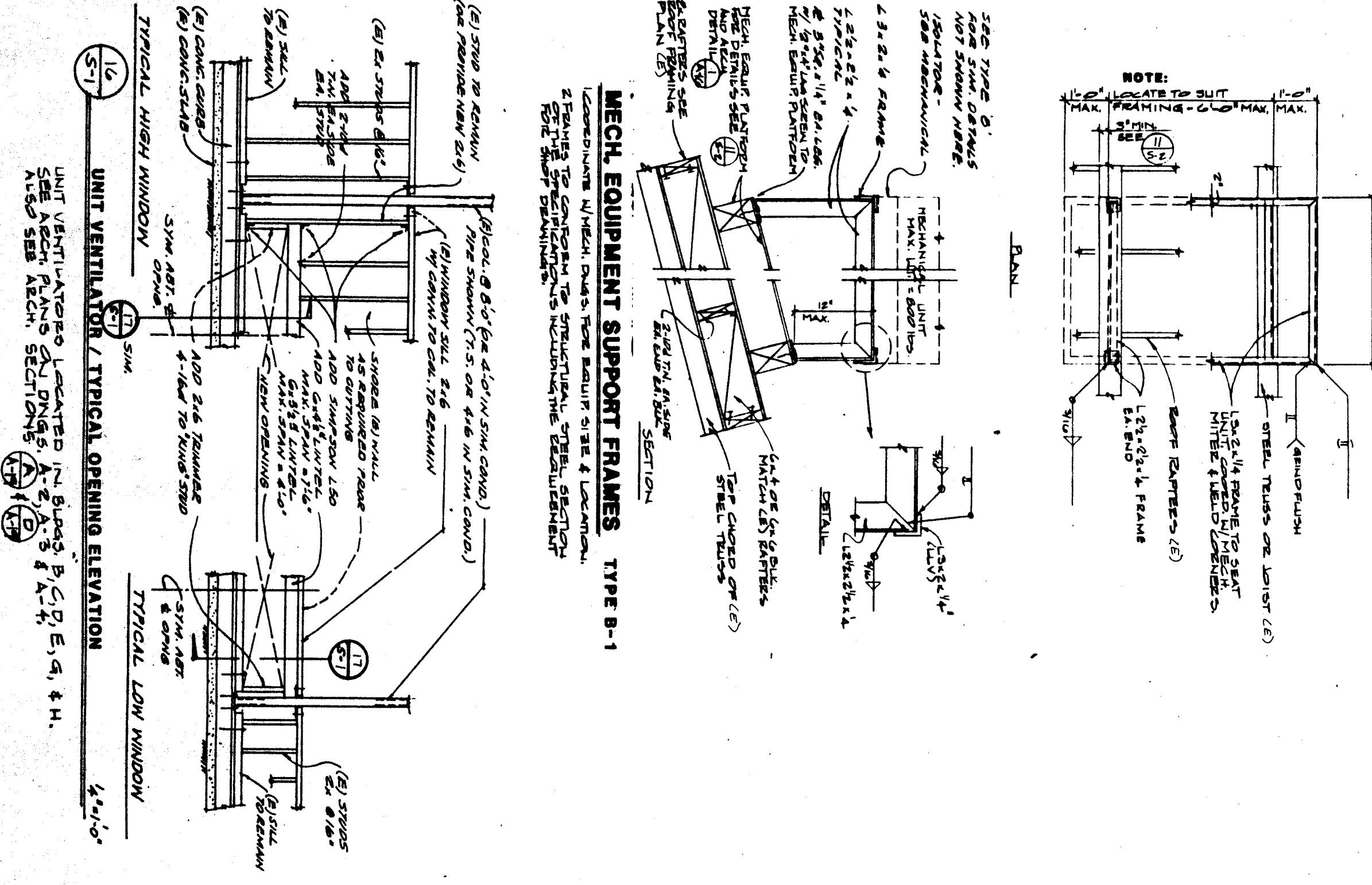

**MECH EQUIPMENT SUPPORT FRAMES TYPE B-1**  
 1. FRAME TO BE SUPPORTED TO BE SHOWN IN SECTION DRAWING.  
 2. FRAME TO BE SUPPORTED TO BE SHOWN IN SECTION DRAWING.

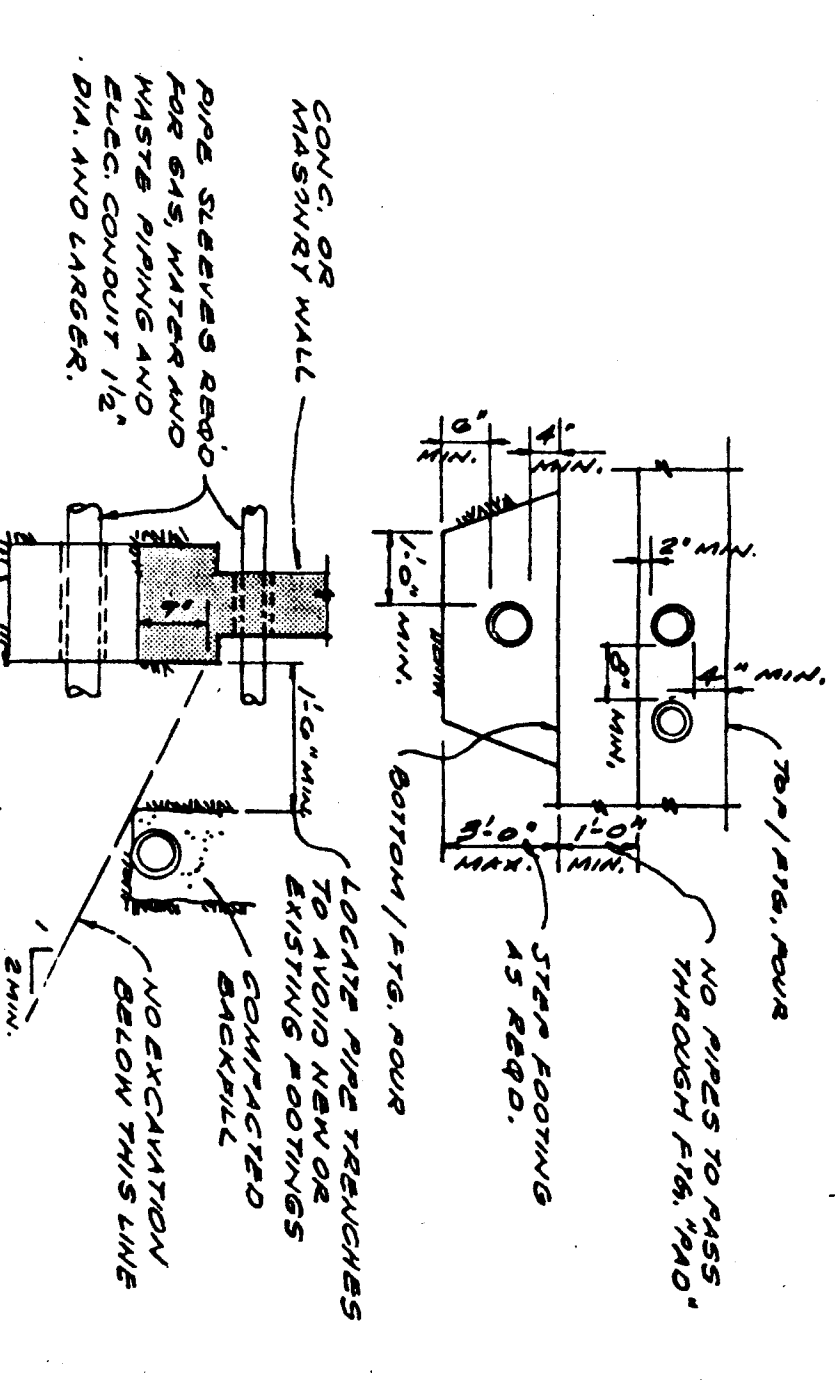
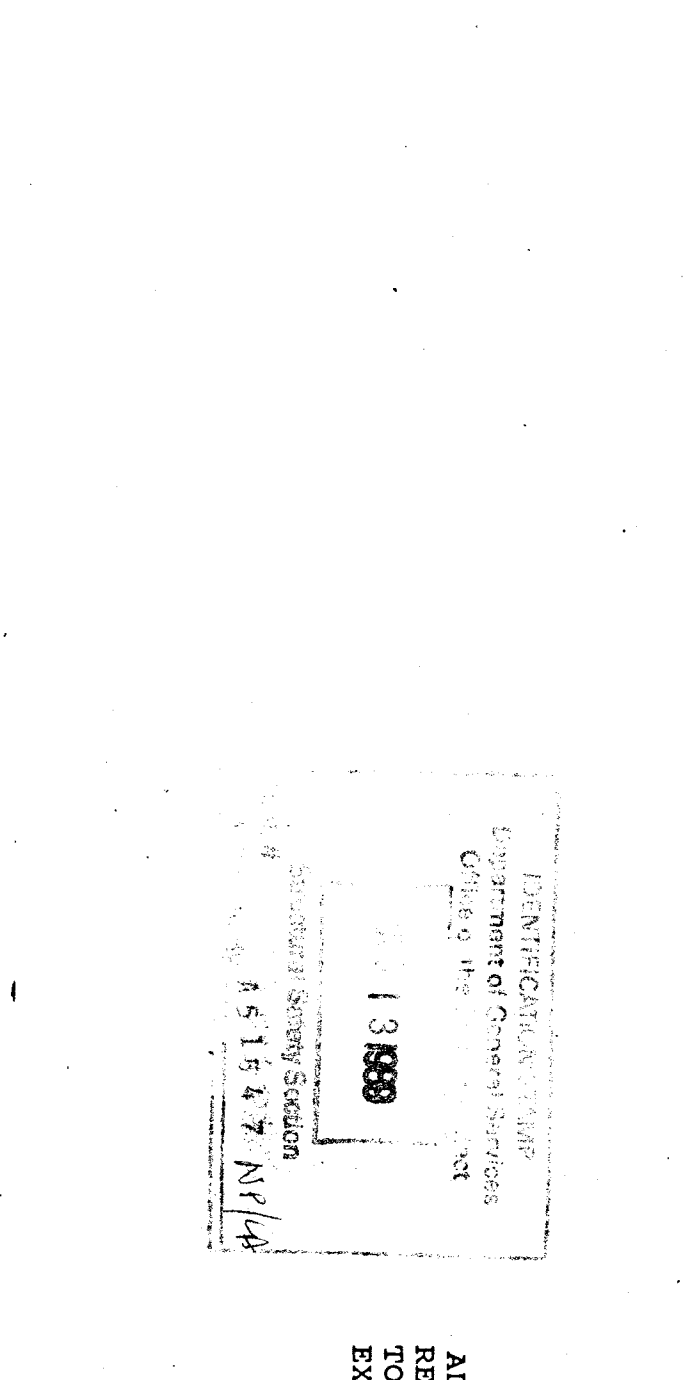

**TYPICAL PIPE TRENCH/FOOTING DETAIL**  
 1. FOOTING TO BE SHOWN IN SECTION DRAWING.  
 2. FOOTING TO BE SHOWN IN SECTION DRAWING.

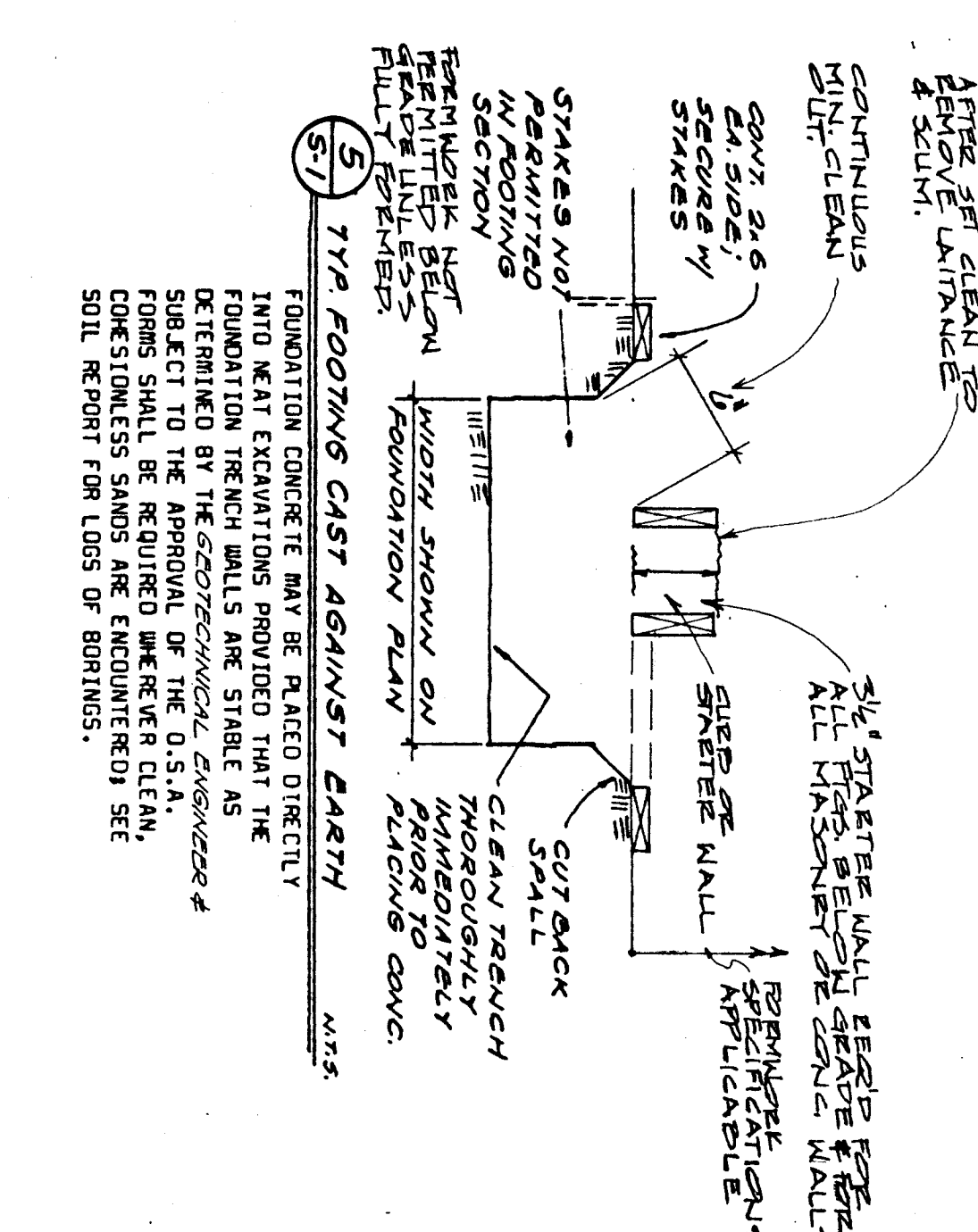

**CONCRETE CONSTRUCTION JOINTS**  
 1. JOINT TO BE SHOWN IN SECTION DRAWING.  
 2. JOINT TO BE SHOWN IN SECTION DRAWING.

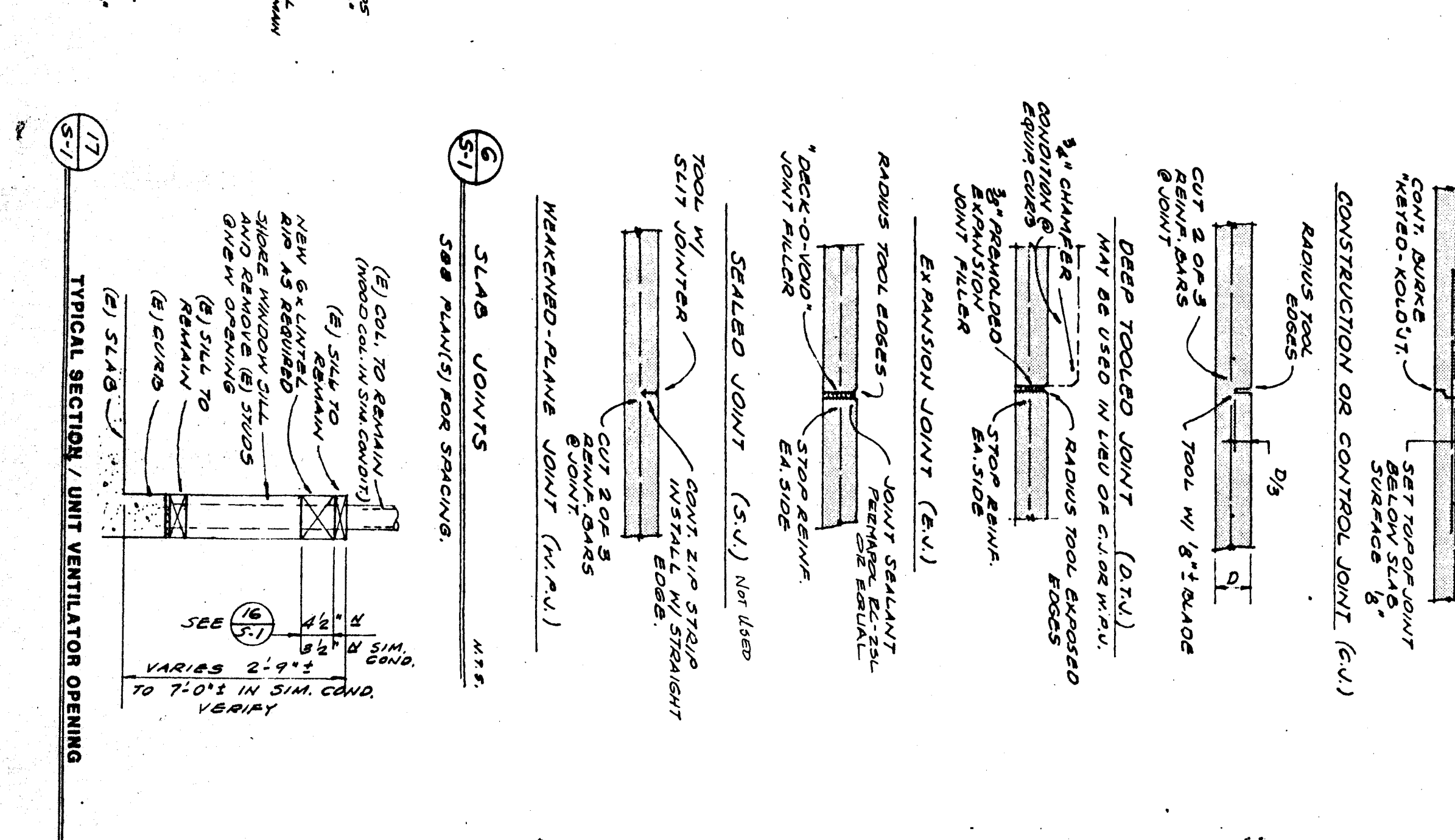

**TYPICAL CURB**  
 1. CURB TO BE SHOWN IN SECTION DRAWING.  
 2. CURB TO BE SHOWN IN SECTION DRAWING.

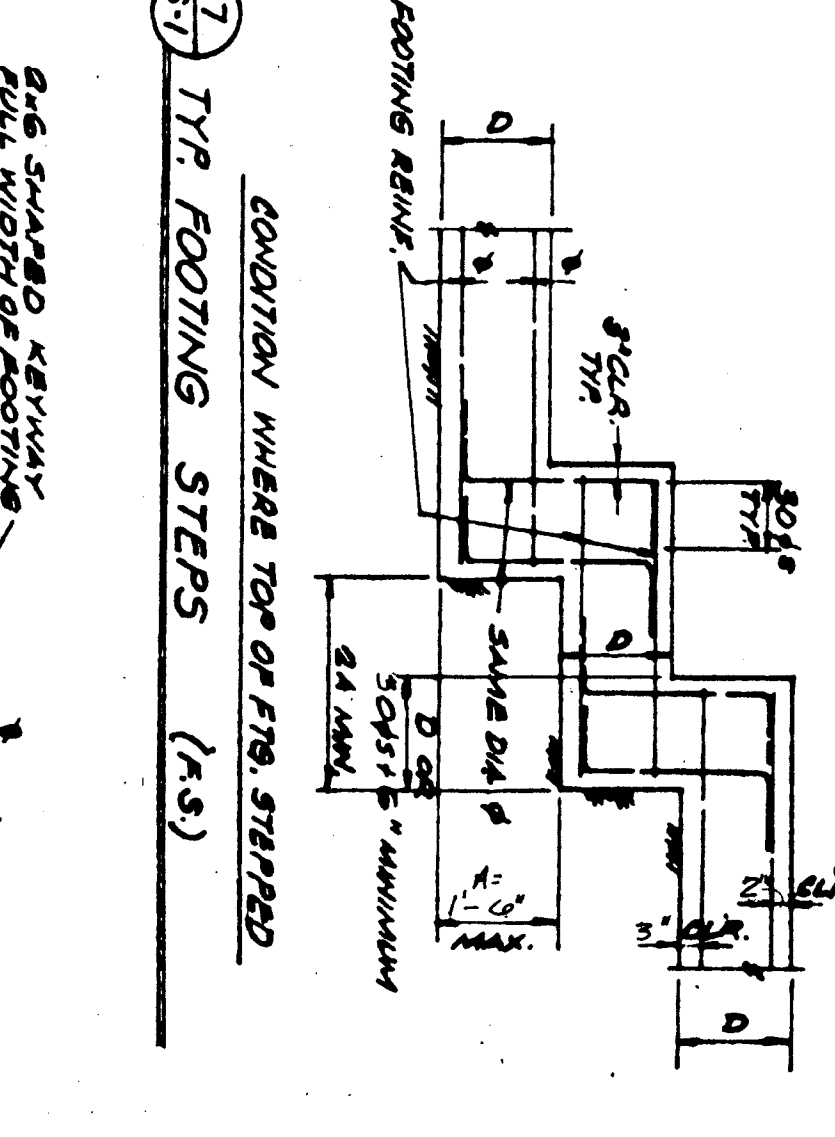
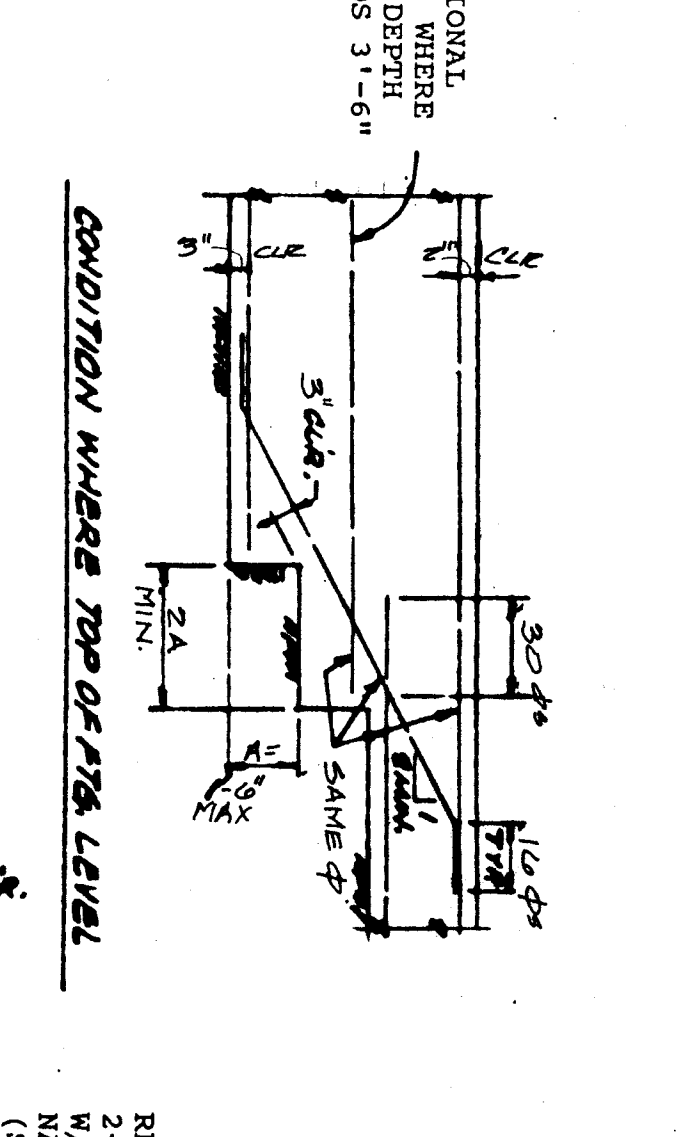

**TYPICAL PARTITION BRACING DETAIL**  
 1. BRACING TO BE SHOWN IN SECTION DRAWING.  
 2. BRACING TO BE SHOWN IN SECTION DRAWING.

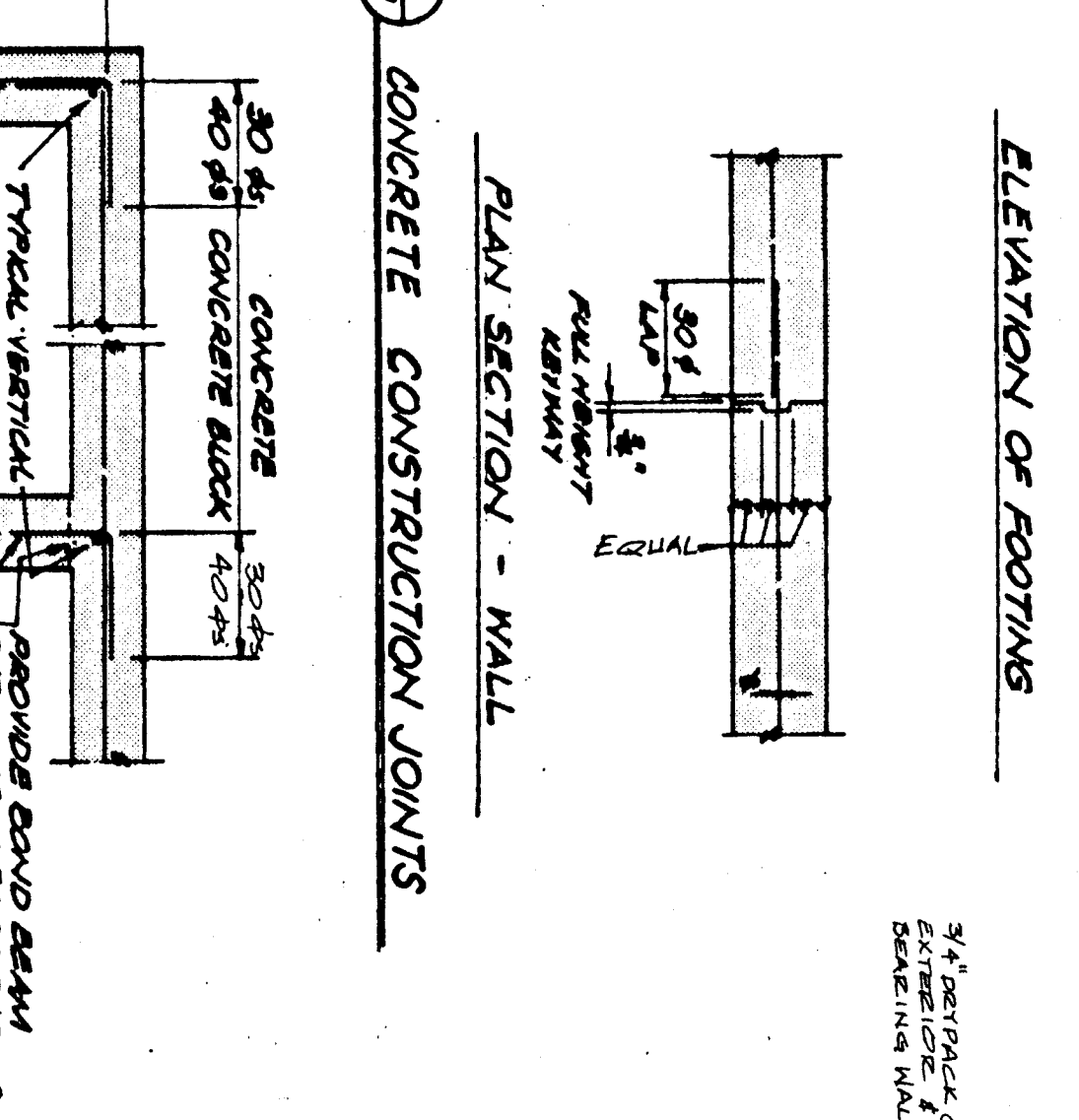

**TYPICAL ROOF OPENING**  
 1. OPENING TO BE SHOWN IN SECTION DRAWING.  
 2. OPENING TO BE SHOWN IN SECTION DRAWING.

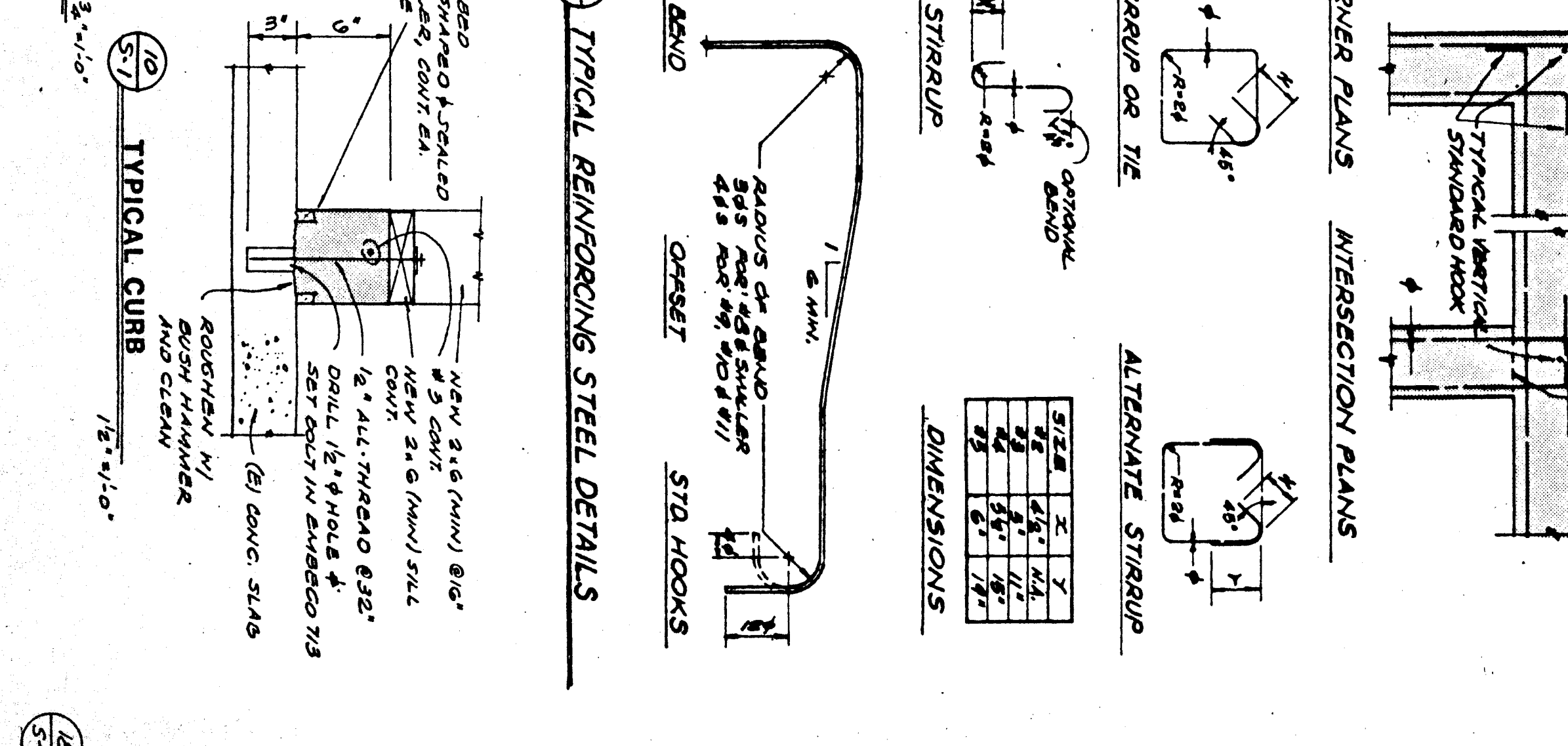

**TYPICAL ROOF OPENING**  
 1. OPENING TO BE SHOWN IN SECTION DRAWING.  
 2. OPENING TO BE SHOWN IN SECTION DRAWING.

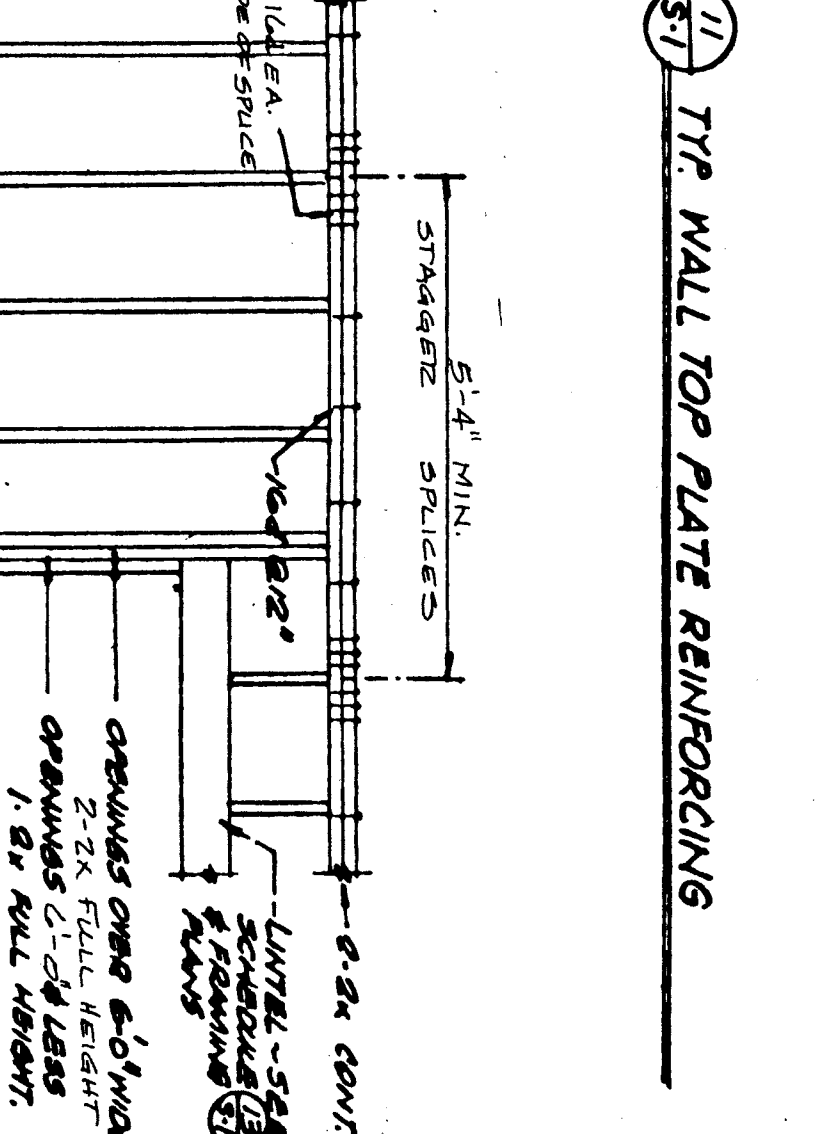
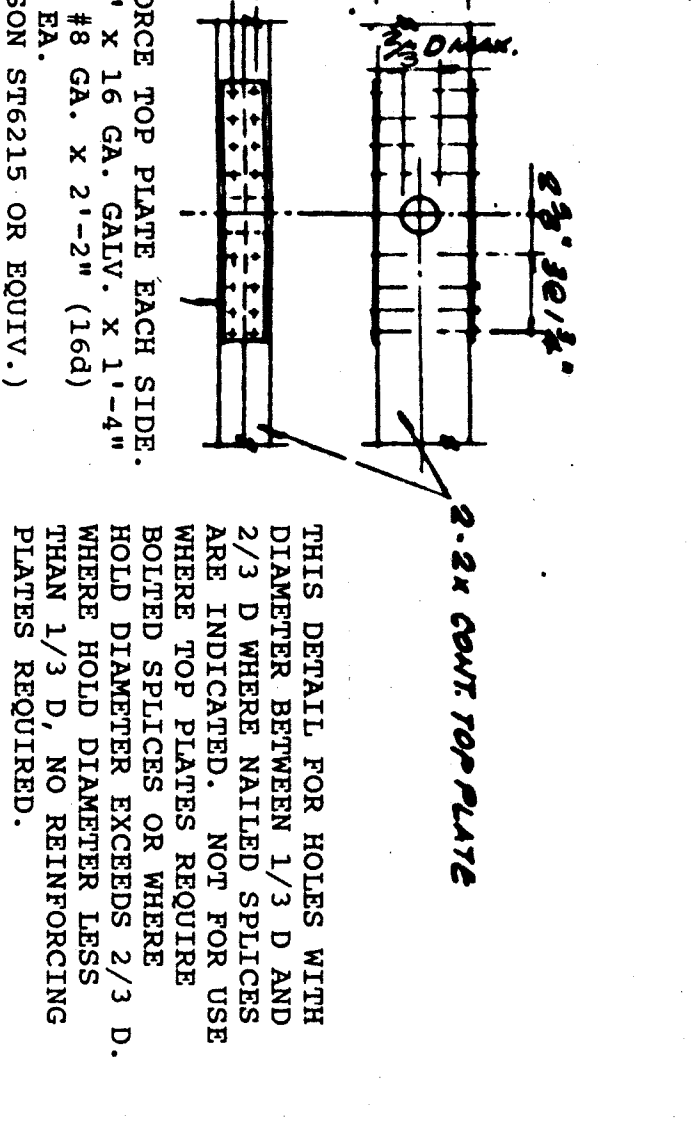

**TYPICAL WALL TOP PLATE REINFORCING**  
 1. REINFORCING TO BE SHOWN IN SECTION DRAWING.  
 2. REINFORCING TO BE SHOWN IN SECTION DRAWING.

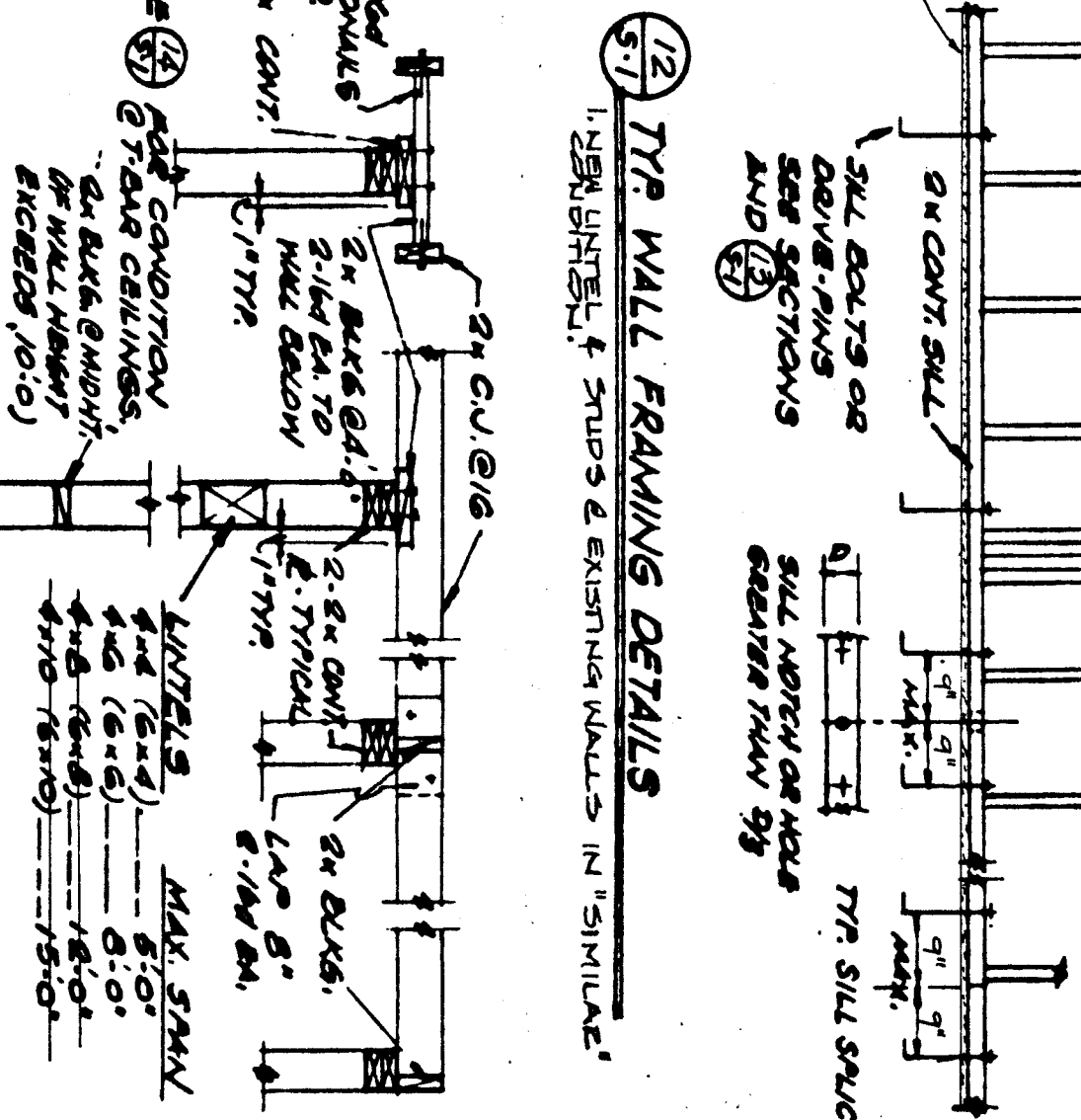

**TYPICAL WALL FRAMING DETAILS**  
 1. FRAMING TO BE SHOWN IN SECTION DRAWING.  
 2. FRAMING TO BE SHOWN IN SECTION DRAWING.

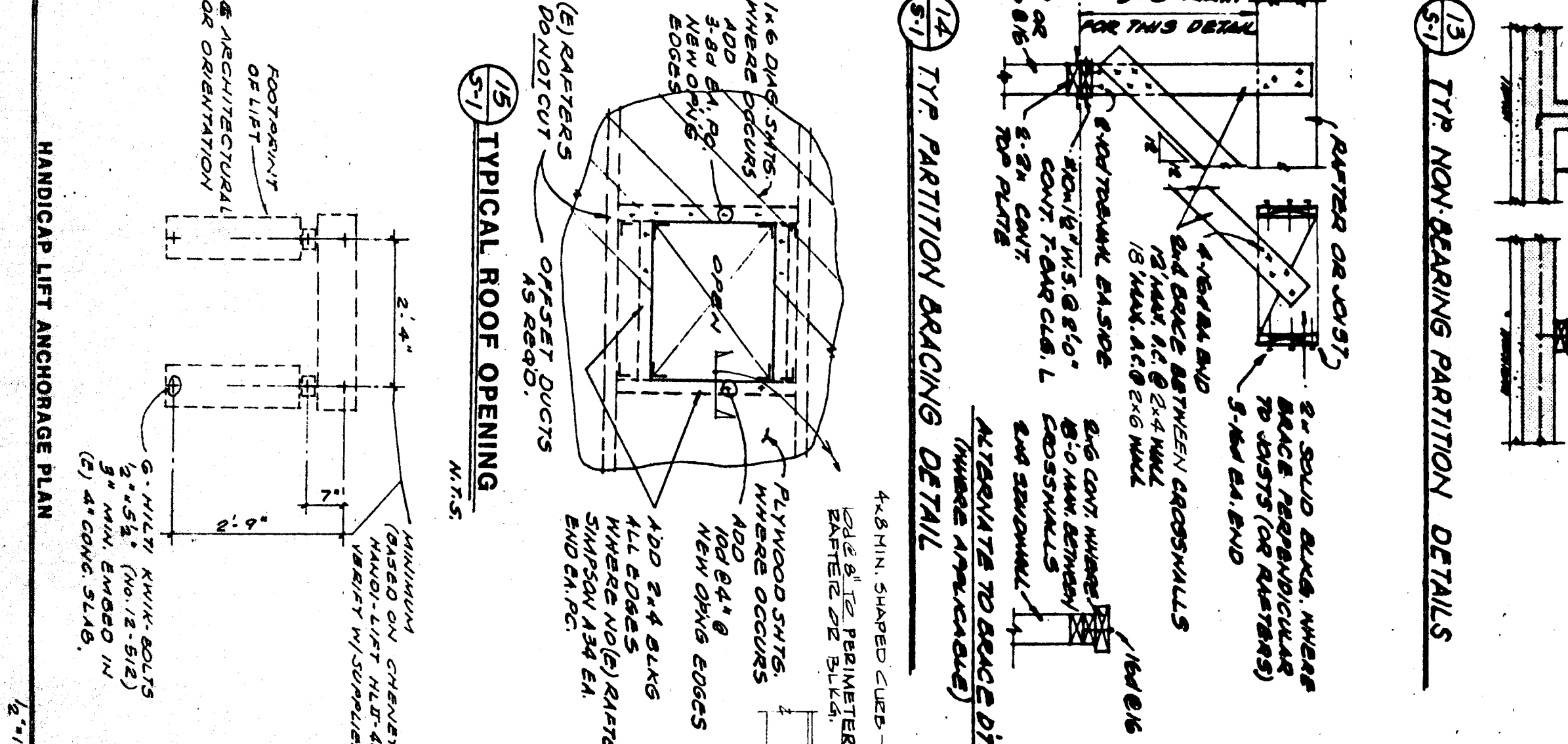

**TYPICAL WALL FRAMING DETAILS**  
 1. FRAMING TO BE SHOWN IN SECTION DRAWING.  
 2. FRAMING TO BE SHOWN IN SECTION DRAWING.

**GENERAL NOTES**

1. ALL CONCRETE SHALL BE PLACED AS PER THE LATEST EDITION OF THE ACI 308R-90 CONCRETE PRACTICE HANDBOOK, CHAPTER 10, UNLESS SPECIFICALLY NOTED OTHERWISE.  
 2. ALL REINFORCING SHALL BE AS PER THE LATEST EDITION OF THE ACI 308R-90 CONCRETE PRACTICE HANDBOOK, CHAPTER 10, UNLESS SPECIFICALLY NOTED OTHERWISE.  
 3. ALL DIMENSIONS SHALL BE IN UNITS OF INCHES, UNLESS SPECIFICALLY NOTED OTHERWISE.  
 4. ALL DIMENSIONS SHALL BE TO FACE UNLESS SPECIFICALLY NOTED OTHERWISE.  
 5. ALL DIMENSIONS SHALL BE TO CENTER UNLESS SPECIFICALLY NOTED OTHERWISE.  
 6. ALL DIMENSIONS SHALL BE TO EDGE UNLESS SPECIFICALLY NOTED OTHERWISE.  
 7. ALL DIMENSIONS SHALL BE TO CORNER UNLESS SPECIFICALLY NOTED OTHERWISE.  
 8. ALL DIMENSIONS SHALL BE TO CENTERLINE UNLESS SPECIFICALLY NOTED OTHERWISE.  
 9. ALL DIMENSIONS SHALL BE TO FACELINE UNLESS SPECIFICALLY NOTED OTHERWISE.  
 10. ALL DIMENSIONS SHALL BE TO CENTERLINE UNLESS SPECIFICALLY NOTED OTHERWISE.  
 11. ALL DIMENSIONS SHALL BE TO FACELINE UNLESS SPECIFICALLY NOTED OTHERWISE.  
 12. ALL DIMENSIONS SHALL BE TO CENTERLINE UNLESS SPECIFICALLY NOTED OTHERWISE.  
 13. ALL DIMENSIONS SHALL BE TO FACELINE UNLESS SPECIFICALLY NOTED OTHERWISE.  
 14. ALL DIMENSIONS SHALL BE TO CENTERLINE UNLESS SPECIFICALLY NOTED OTHERWISE.  
 15. ALL DIMENSIONS SHALL BE TO FACELINE UNLESS SPECIFICALLY NOTED OTHERWISE.  
 16. ALL DIMENSIONS SHALL BE TO CENTERLINE UNLESS SPECIFICALLY NOTED OTHERWISE.  
 17. ALL DIMENSIONS SHALL BE TO FACELINE UNLESS SPECIFICALLY NOTED OTHERWISE.  
 18. ALL DIMENSIONS SHALL BE TO CENTERLINE UNLESS SPECIFICALLY NOTED OTHERWISE.  
 19. ALL DIMENSIONS SHALL BE TO FACELINE UNLESS SPECIFICALLY NOTED OTHERWISE.  
 20. ALL DIMENSIONS SHALL BE TO CENTERLINE UNLESS SPECIFICALLY NOTED OTHERWISE.

**ERIGING CONDITIONS**

1. THE CONTRACTOR SHALL VERIFY ALL ERIGING CONDITIONS AND DIMENSIONS THAT AFFECT THE WORK PRIOR TO COMMENCEMENT OF CONSTRUCTION AND FABRICATION. DISCREPANCIES SHALL BE REPORTED TO THE ARCHITECT IMMEDIATELY.  
 2. THE CONTRACTOR SHALL BE RESPONSIBLE FOR OBTAINING ALL NECESSARY PERMITS AND APPROVALS FOR THE ERIGING CONDITIONS.  
 3. THE CONTRACTOR SHALL BE RESPONSIBLE FOR OBTAINING ALL NECESSARY PERMITS AND APPROVALS FOR THE ERIGING CONDITIONS.  
 4. THE CONTRACTOR SHALL BE RESPONSIBLE FOR OBTAINING ALL NECESSARY PERMITS AND APPROVALS FOR THE ERIGING CONDITIONS.  
 5. THE CONTRACTOR SHALL BE RESPONSIBLE FOR OBTAINING ALL NECESSARY PERMITS AND APPROVALS FOR THE ERIGING CONDITIONS.  
 6. THE CONTRACTOR SHALL BE RESPONSIBLE FOR OBTAINING ALL NECESSARY PERMITS AND APPROVALS FOR THE ERIGING CONDITIONS.  
 7. THE CONTRACTOR SHALL BE RESPONSIBLE FOR OBTAINING ALL NECESSARY PERMITS AND APPROVALS FOR THE ERIGING CONDITIONS.  
 8. THE CONTRACTOR SHALL BE RESPONSIBLE FOR OBTAINING ALL NECESSARY PERMITS AND APPROVALS FOR THE ERIGING CONDITIONS.  
 9. THE CONTRACTOR SHALL BE RESPONSIBLE FOR OBTAINING ALL NECESSARY PERMITS AND APPROVALS FOR THE ERIGING CONDITIONS.  
 10. THE CONTRACTOR SHALL BE RESPONSIBLE FOR OBTAINING ALL NECESSARY PERMITS AND APPROVALS FOR THE ERIGING CONDITIONS.

**CONCRETE COVER FOR REINFORCEMENT**

1. CONCRETE COVER FOR REINFORCEMENT SHALL BE AS FOLLOWS:  
 2. ALL REINFORCING SHALL BE PLACED AS PER THE LATEST EDITION OF THE ACI 308R-90 CONCRETE PRACTICE HANDBOOK, CHAPTER 10, UNLESS SPECIFICALLY NOTED OTHERWISE.  
 3. ALL REINFORCING SHALL BE PLACED AS PER THE LATEST EDITION OF THE ACI 308R-90 CONCRETE PRACTICE HANDBOOK, CHAPTER 10, UNLESS SPECIFICALLY NOTED OTHERWISE.  
 4. ALL REINFORCING SHALL BE PLACED AS PER THE LATEST EDITION OF THE ACI 308R-90 CONCRETE PRACTICE HANDBOOK, CHAPTER 10, UNLESS SPECIFICALLY NOTED OTHERWISE.  
 5. ALL REINFORCING SHALL BE PLACED AS PER THE LATEST EDITION OF THE ACI 308R-90 CONCRETE PRACTICE HANDBOOK, CHAPTER 10, UNLESS SPECIFICALLY NOTED OTHERWISE.  
 6. ALL REINFORCING SHALL BE PLACED AS PER THE LATEST EDITION OF THE ACI 308R-90 CONCRETE PRACTICE HANDBOOK, CHAPTER 10, UNLESS SPECIFICALLY NOTED OTHERWISE.  
 7. ALL REINFORCING SHALL BE PLACED AS PER THE LATEST EDITION OF THE ACI 308R-90 CONCRETE PRACTICE HANDBOOK, CHAPTER 10, UNLESS SPECIFICALLY NOTED OTHERWISE.  
 8. ALL REINFORCING SHALL BE PLACED AS PER THE LATEST EDITION OF THE ACI 308R-90 CONCRETE PRACTICE HANDBOOK, CHAPTER 10, UNLESS SPECIFICALLY NOTED OTHERWISE.  
 9. ALL REINFORCING SHALL BE PLACED AS PER THE LATEST EDITION OF THE ACI 308R-90 CONCRETE PRACTICE HANDBOOK, CHAPTER 10, UNLESS SPECIFICALLY NOTED OTHERWISE.  
 10. ALL REINFORCING SHALL BE PLACED AS PER THE LATEST EDITION OF THE ACI 308R-90 CONCRETE PRACTICE HANDBOOK, CHAPTER 10, UNLESS SPECIFICALLY NOTED OTHERWISE.

**STRUCTURAL STEEL**

1. ALL STRUCTURAL STEEL SHALL BE PLACED AS PER THE LATEST EDITION OF THE ACI 308R-90 CONCRETE PRACTICE HANDBOOK, CHAPTER 10, UNLESS SPECIFICALLY NOTED OTHERWISE.  
 2. ALL STRUCTURAL STEEL SHALL BE PLACED AS PER THE LATEST EDITION OF THE ACI 308R-90 CONCRETE PRACTICE HANDBOOK, CHAPTER 10, UNLESS SPECIFICALLY NOTED OTHERWISE.  
 3. ALL STRUCTURAL STEEL SHALL BE PLACED AS PER THE LATEST EDITION OF THE ACI 308R-90 CONCRETE PRACTICE HANDBOOK, CHAPTER 10, UNLESS SPECIFICALLY NOTED OTHERWISE.  
 4. ALL STRUCTURAL STEEL SHALL BE PLACED AS PER THE LATEST EDITION OF THE ACI 308R-90 CONCRETE PRACTICE HANDBOOK, CHAPTER 10, UNLESS SPECIFICALLY NOTED OTHERWISE.  
 5. ALL STRUCTURAL STEEL SHALL BE PLACED AS PER THE LATEST EDITION OF THE ACI 308R-90 CONCRETE PRACTICE HANDBOOK, CHAPTER 10, UNLESS SPECIFICALLY NOTED OTHERWISE.  
 6. ALL STRUCTURAL STEEL SHALL BE PLACED AS PER THE LATEST EDITION OF THE ACI 308R-90 CONCRETE PRACTICE HANDBOOK, CHAPTER 10, UNLESS SPECIFICALLY NOTED OTHERWISE.  
 7. ALL STRUCTURAL STEEL SHALL BE PLACED AS PER THE LATEST EDITION OF THE ACI 308R-90 CONCRETE PRACTICE HANDBOOK, CHAPTER 10, UNLESS SPECIFICALLY NOTED OTHERWISE.  
 8. ALL STRUCTURAL STEEL SHALL BE PLACED AS PER THE LATEST EDITION OF THE ACI 308R-90 CONCRETE PRACTICE HANDBOOK, CHAPTER 10, UNLESS SPECIFICALLY NOTED OTHERWISE.  
 9. ALL STRUCTURAL STEEL SHALL BE PLACED AS PER THE LATEST EDITION OF THE ACI 308R-90 CONCRETE PRACTICE HANDBOOK, CHAPTER 10, UNLESS SPECIFICALLY NOTED OTHERWISE.  
 10. ALL STRUCTURAL STEEL SHALL BE PLACED AS PER THE LATEST EDITION OF THE ACI 308R-90 CONCRETE PRACTICE HANDBOOK, CHAPTER 10, UNLESS SPECIFICALLY NOTED OTHERWISE.

**FRAMING LUMBER SHALL BE GRADE AS FOLLOWS:**

1. ALL FRAMING LUMBER SHALL BE GRADE AS FOLLOWS:  
 2. ALL FRAMING LUMBER SHALL BE GRADE AS FOLLOWS:  
 3. ALL FRAMING LUMBER SHALL BE GRADE AS FOLLOWS:  
 4. ALL FRAMING LUMBER SHALL BE GRADE AS FOLLOWS:  
 5. ALL FRAMING LUMBER SHALL BE GRADE AS FOLLOWS:  
 6. ALL FRAMING LUMBER SHALL BE GRADE AS FOLLOWS:  
 7. ALL FRAMING LUMBER SHALL BE GRADE AS FOLLOWS:  
 8. ALL FRAMING LUMBER SHALL BE GRADE AS FOLLOWS:  
 9. ALL FRAMING LUMBER SHALL BE GRADE AS FOLLOWS:  
 10. ALL FRAMING LUMBER SHALL BE GRADE AS FOLLOWS:  
 11. ALL FRAMING LUMBER SHALL BE GRADE AS FOLLOWS:  
 12. ALL FRAMING LUMBER SHALL BE GRADE AS FOLLOWS:  
 13. ALL FRAMING LUMBER SHALL BE GRADE AS FOLLOWS:  
 14. ALL FRAMING LUMBER SHALL BE GRADE AS FOLLOWS:  
 15. ALL FRAMING LUMBER SHALL BE GRADE AS FOLLOWS:  
 16. ALL FRAMING LUMBER SHALL BE GRADE AS FOLLOWS:  
 17. ALL FRAMING LUMBER SHALL BE GRADE AS FOLLOWS:  
 18. ALL FRAMING LUMBER SHALL BE GRADE AS FOLLOWS:  
 19. ALL FRAMING LUMBER SHALL BE GRADE AS FOLLOWS:  
 20. ALL FRAMING LUMBER SHALL BE GRADE AS FOLLOWS:

**ERIGING**

1. ALL ERIGING SHALL BE PLACED AS PER THE LATEST EDITION OF THE ACI 308R-90 CONCRETE PRACTICE HANDBOOK, CHAPTER 10, UNLESS SPECIFICALLY NOTED OTHERWISE.  
 2. ALL ERIGING SHALL BE PLACED AS PER THE LATEST EDITION OF THE ACI 308R-90 CONCRETE PRACTICE HANDBOOK, CHAPTER 10, UNLESS SPECIFICALLY NOTED OTHERWISE.  
 3. ALL ERIGING SHALL BE PLACED AS PER THE LATEST EDITION OF THE ACI 308R-90 CONCRETE PRACTICE HANDBOOK, CHAPTER 10, UNLESS SPECIFICALLY NOTED OTHERWISE.  
 4. ALL ERIGING SHALL BE PLACED AS PER THE LATEST EDITION OF THE ACI 308R-90 CONCRETE PRACTICE HANDBOOK, CHAPTER 10, UNLESS SPECIFICALLY NOTED OTHERWISE.  
 5. ALL ERIGING SHALL BE PLACED AS PER THE LATEST EDITION OF THE ACI 308R-90 CONCRETE PRACTICE HANDBOOK, CHAPTER 10, UNLESS SPECIFICALLY NOTED OTHERWISE.  
 6. ALL ERIGING SHALL BE PLACED AS PER THE LATEST EDITION OF THE ACI 308R-90 CONCRETE PRACTICE HANDBOOK, CHAPTER 10, UNLESS SPECIFICALLY NOTED OTHERWISE.  
 7. ALL ERIGING SHALL BE PLACED AS PER THE LATEST EDITION OF THE ACI 308R-90 CONCRETE PRACTICE HANDBOOK, CHAPTER 10, UNLESS SPECIFICALLY NOTED OTHERWISE.  
 8. ALL ERIGING SHALL BE PLACED AS PER THE LATEST EDITION OF THE ACI 308R-90 CONCRETE PRACTICE HANDBOOK, CHAPTER 10, UNLESS SPECIFICALLY NOTED OTHERWISE.  
 9. ALL ERIGING SHALL BE PLACED AS PER THE LATEST EDITION OF THE ACI 308R-90 CONCRETE PRACTICE HANDBOOK, CHAPTER 10, UNLESS SPECIFICALLY NOTED OTHERWISE.  
 10. ALL ERIGING SHALL BE PLACED AS PER THE LATEST EDITION OF THE ACI 308R-90 CONCRETE PRACTICE HANDBOOK, CHAPTER 10, UNLESS SPECIFICALLY NOTED OTHERWISE.

**ERIGING**

1. ALL ERIGING SHALL BE PLACED AS PER THE LATEST EDITION OF THE ACI 308R-90 CONCRETE PRACTICE HANDBOOK, CHAPTER 10, UNLESS SPECIFICALLY NOTED OTHERWISE.  
 2. ALL ERIGING SHALL BE PLACED AS PER THE LATEST EDITION OF THE ACI 308R-90 CONCRETE PRACTICE HANDBOOK, CHAPTER 10, UNLESS SPECIFICALLY NOTED OTHERWISE.  
 3. ALL ERIGING SHALL BE PLACED AS PER THE LATEST EDITION OF THE ACI 308R-90 CONCRETE PRACTICE HANDBOOK, CHAPTER 10, UNLESS SPECIFICALLY NOTED OTHERWISE.  
 4. ALL ERIGING SHALL BE PLACED AS PER THE LATEST EDITION OF THE ACI 308R-90 CONCRETE PRACTICE HANDBOOK, CHAPTER 10, UNLESS SPECIFICALLY NOTED OTHERWISE.  
 5. ALL ERIGING SHALL BE PLACED AS PER THE LATEST EDITION OF THE ACI 308R-90 CONCRETE PRACTICE HANDBOOK, CHAPTER 10, UNLESS SPECIFICALLY NOTED OTHERWISE.  
 6. ALL ERIGING SHALL BE PLACED AS PER THE LATEST EDITION OF THE ACI 308R-90 CONCRETE PRACTICE HANDBOOK, CHAPTER 10, UNLESS SPECIFICALLY NOTED OTHERWISE.  
 7. ALL ERIGING SHALL BE PLACED AS PER THE LATEST EDITION OF THE ACI 308R-90 CONCRETE PRACTICE HANDBOOK, CHAPTER 10, UNLESS SPECIFICALLY NOTED OTHERWISE.  
 8. ALL ERIGING SHALL BE PLACED AS PER THE LATEST EDITION OF THE ACI 308R-90 CONCRETE PRACTICE HANDBOOK, CHAPTER 10, UNLESS SPECIFICALLY NOTED OTHERWISE.  
 9. ALL ERIGING SHALL BE PLACED AS PER THE LATEST EDITION OF THE ACI 308R-90 CONCRETE PRACTICE HANDBOOK, CHAPTER 10, UNLESS SPECIFICALLY NOTED OTHERWISE.  
 10. ALL ERIGING SHALL BE PLACED AS PER THE LATEST EDITION OF THE ACI 308R-90 CONCRETE PRACTICE HANDBOOK, CHAPTER 10, UNLESS SPECIFICALLY NOTED OTHERWISE.

**RENPRO RUSSELL & ASSOCIATES**  
 Architects • Engineers • Interior Designers  
 Donald W. Renfro, AIA  
 Mark E. Russell, AIA  
 4400 West 12th Avenue, Suite 204, Denver, Colorado 80202 303-733-7174  
 CONSULTANTS

**ED ORESWELL**  
 STRUCTURAL ENGINEER  
 REGISTERED PROFESSIONAL ENGINEER  
 1111 17th Street, Suite 1000  
 Denver, Colorado 80202  
 Ed Oreswell, P.E.  
 Ed Oreswell, P.E.

**BAKERSFIELD CITY SCHOOL DISTRICT**  
 PROJECT

**WASHINGTON JUNIOR HIGH SCHOOL MODERNIZATION**  
 PROJECT

**BAKERSFIELD CITY SCHOOL DISTRICT BOARD OF EDUCATION**  
 DATE APPROVED  
 DATE ISSUED FOR  
 2-10-99 O.S.A. PLAN CHECK  
 3-3-99 O.S.A. PLAN CHECK

**S-1**  
 SHEET NUMBER  
 SHEETS  
 GENERAL NOTES AND TYPICAL DETAILS  
 APPROVED ARCHITECT  
 CHECKED  
 DRAWN BY  
 PROJECT NO. 88-218W