

**BAKERSFIELD
CITY
SCHOOL
DISTRICT**

**WASHINGTON
JUNIOR HIGH
SCHOOL
MODERNIZATION**

KEY PLAN

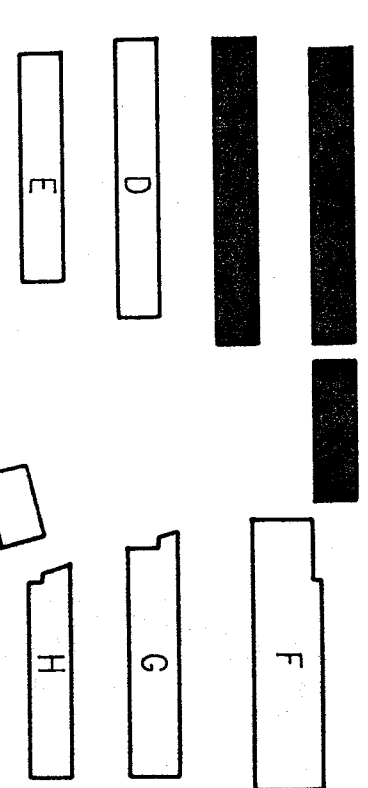

BAKERSFIELD CITY SCHOOL DISTRICT BOARD OF EDUCATION	
DATE	APPROVED

DATE ISSUED FOR SCHEDULING: 9-23-71
DATE: 9-23-71

SHEET TITLE: **ELECTRICAL POWER AND SIGNAL BUILDINGS ABC**

APPROVED ARCHITECT: *Thomas J. Renfro*
CHECKED E.M.
DRAWN BY GK
PROJECT NO. 86-716 W
SHEET NUMBER: 86018A/E23A/96

- LEGEND**
- ① WIRE TO ONE SPARE 20A/1P CIRCUIT IN EXISTING PANEL.
 - ② WIRE TO THE NEAREST RECEPTACLE CIRCUIT.
 - ③ EXHAUST FAN SWITCHED WITH LIGHT IN ROOM.
 - ④ ROUTE TWO RECEPTACLES AND A 3-BOX FOR '20A' AND WIRE TO ONE SPARE 20A/1P CIRCUIT IN EXISTING PANEL.
 - ⑤ REMOVE EXISTING SWITCHES, EXPOSED RACKING, PATCH AND PAINT WALLS TO MATCH SUBROUNDING.
 - ⑥ REPAIR EXISTING RECEPTACLE, RELOCATE RECEPTACLE INSIDE CABINET AND WIRE TO EXISTING CIRCUIT.
 - ⑦ RELOCATE EXISTING BURGALAR SENSOR AFTER NEW CEILING INSTALLED AND WIRE TO EXISTING SYSTEM.
 - ⑧ DISCONNECT EXISTING MECHANICAL UNIT AND RELOCATE EXISTING RECEPTACLE INSIDE CABINET OR CEILING TO MATCH SUBROUNDING.
 - ⑨ EXISTING RECEPTACLE INSIDE CABINET TO REMAIN.
 - ⑩ WIRE RECEPTACLE INSIDE CABINET TO PLUGSTRIP WITH FLEXIBLE CONDUIT.
 - ⑪ WIRE TO RELAYS FOR CONTROL.
 - ⑫ RELOCATE AND EXTEND EXISTING DROP CORD AND CIRCUIT.
 - ⑬ 3/4" C STUB IN ATTIC FOR FUTURE INTERCOM

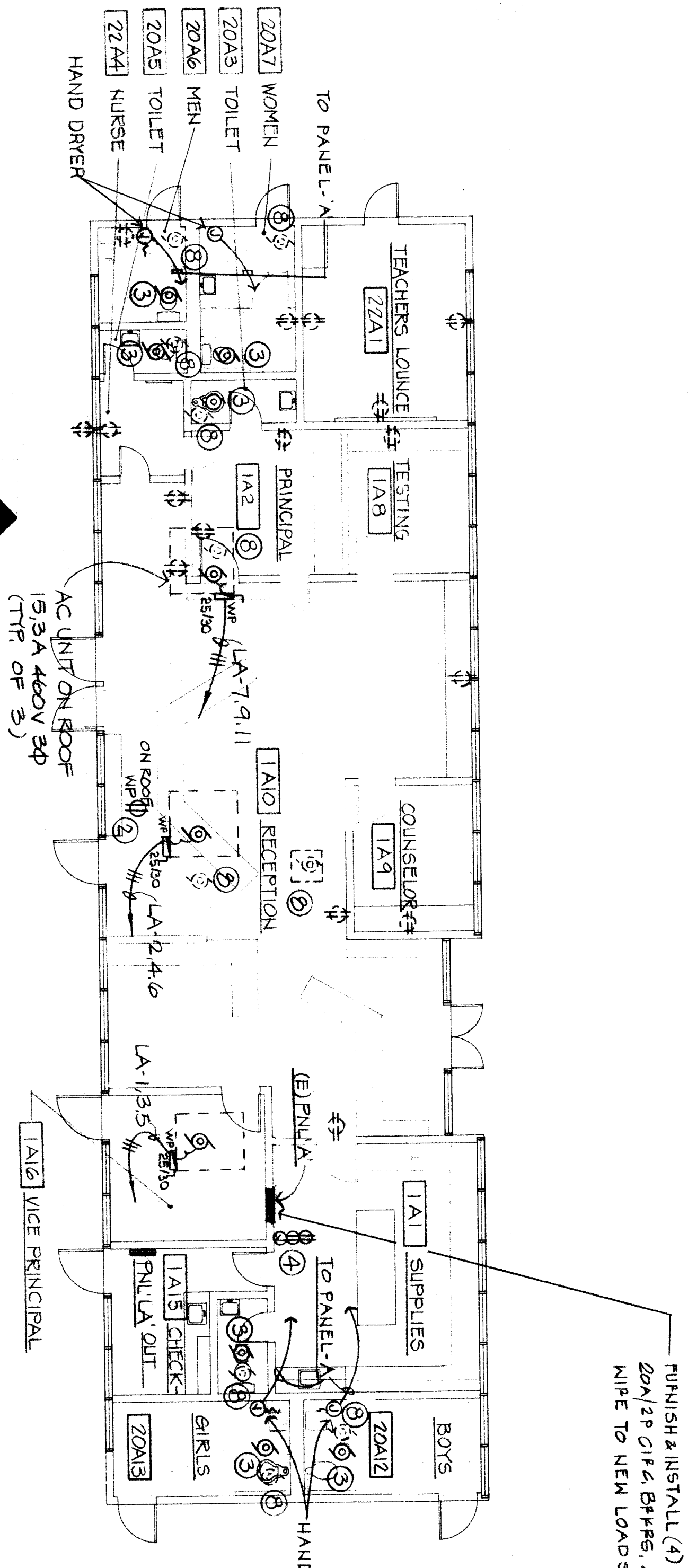

BUILDING A
N

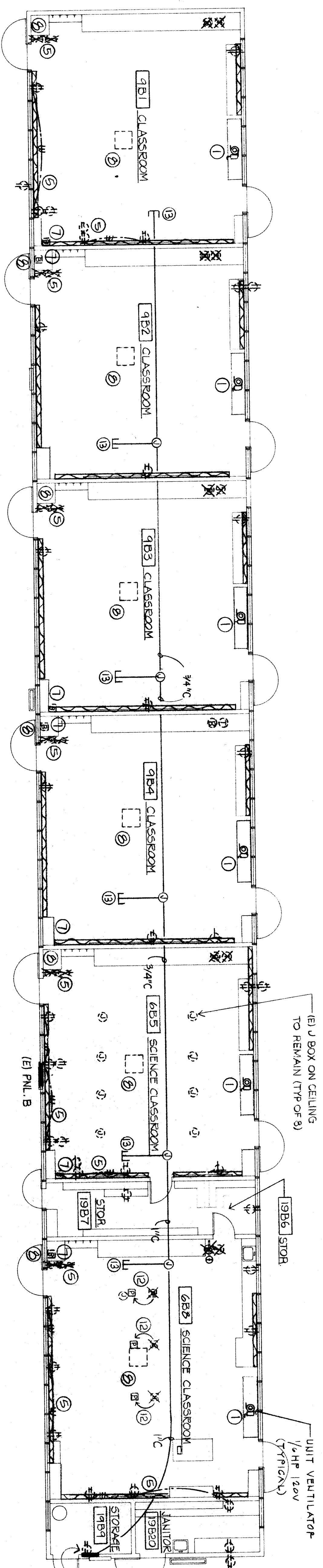

BUILDING B
N

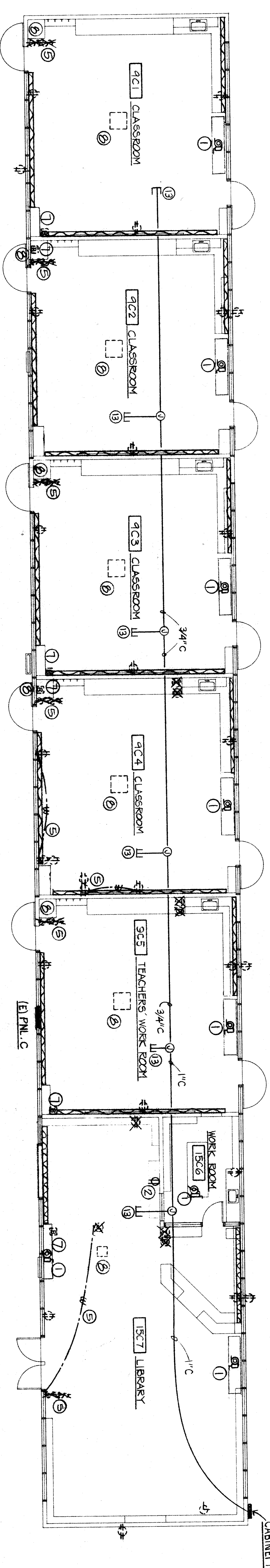

BUILDING C
N

THE ABOVE DRAWINGS AND SPECIFICATIONS AND OTHER DETAILS, CONDITIONS AND NOTES PERTAINING TO THIS PROJECT HAVE BEEN PREPARED BY RENPRO RUSSELL & ASSOCIATES, INC. (REDACTED) AND ARE THE PROPERTY OF RENPRO RUSSELL & ASSOCIATES, INC. ANY REPRODUCTION OR TRANSMISSION OF THESE DRAWINGS OR SPECIFICATIONS OR OTHER DETAILS, CONDITIONS AND NOTES TO ANY OTHER PARTY WITHOUT THE WRITTEN CONSENT OF RENPRO RUSSELL & ASSOCIATES, INC. IS STRICTLY PROHIBITED. THE CONTRACTOR SHALL BE RESPONSIBLE FOR OBTAINING ALL NECESSARY PERMITS AND APPROVALS FROM THE APPLICABLE AGENCIES. THE CONTRACTOR SHALL BE RESPONSIBLE FOR OBTAINING ALL NECESSARY PERMITS AND APPROVALS FROM THE APPLICABLE AGENCIES. THE CONTRACTOR SHALL BE RESPONSIBLE FOR OBTAINING ALL NECESSARY PERMITS AND APPROVALS FROM THE APPLICABLE AGENCIES.

