

Donald W. Renfro, AIA  
Mark E. Russell, AIA  
Carl G. Elmer, AIA  
Kenneth A. Kula, AIA  
Jeffrey P. Kausse, AIA  
Tommy W. Pearson, AIA  
Larry G. Wiggins, AIA

**Renfro-Russell & Associates, Inc.**  
4800 S. Bascom Avenue, Suite 300, San Jose, California 95128-3070  
408-298-8888

CONSULTANTS

PROJECT

**BAKERSFIELD  
CITY  
SCHOOL  
DISTRICT**

**WASHINGTON  
JUNIOR HIGH  
SCHOOL  
MODERNIZATION**

THE ABOVE INFORMATION IS FOR INFORMATIONAL PURPOSES ONLY. IT IS NOT TO BE USED FOR ANY OTHER PURPOSES. THE ARCHITECT ASSUMES NO LIABILITY FOR THE ACCURACY OF THE INFORMATION PROVIDED HEREIN. THE USER OF THIS INFORMATION SHALL BE RESPONSIBLE FOR OBTAINING NECESSARY PERMITS AND APPROVALS FROM THE APPROPRIATE AGENCIES. THE ARCHITECT'S LIABILITY IS LIMITED TO THE PROFESSIONAL SERVICES PROVIDED HEREIN.

KEY PLAN

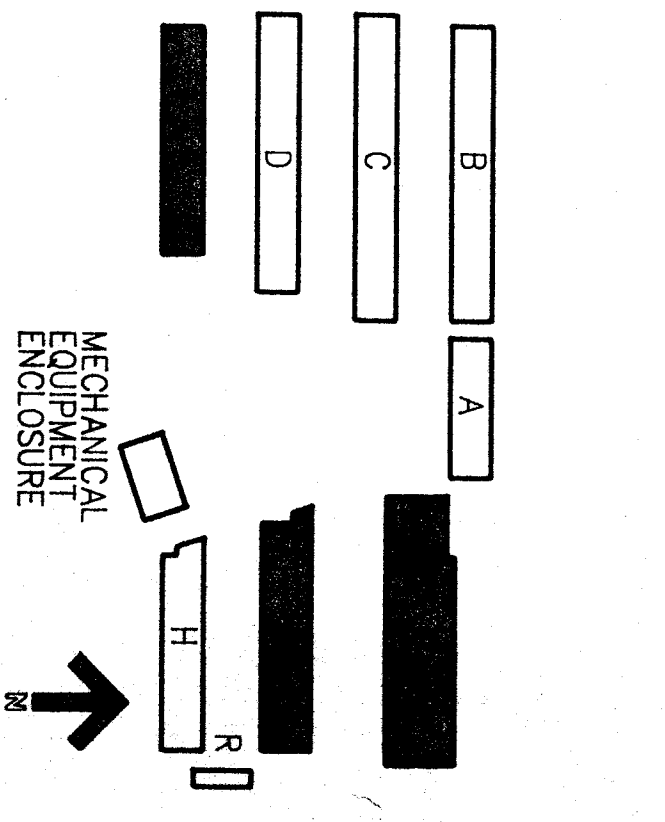

BAKERSFIELD CITY SCHOOL DISTRICT  
BOARD OF EDUCATION

DATE: APPROVED

DATE: ISSUED FOR

DATE: REVISIONS

DATE: REVISIONS

DATE: REVISIONS

DATE: REVISIONS

DATE: REVISIONS

DATE: REVISIONS

DATE: REVISIONS

DATE: REVISIONS

DATE: REVISIONS

DATE: REVISIONS

DATE: REVISIONS

DATE: REVISIONS

DATE: REVISIONS

DATE: REVISIONS

DATE: REVISIONS

DATE: REVISIONS

DATE: REVISIONS

DATE: REVISIONS

DATE: REVISIONS

DATE: REVISIONS

DATE: REVISIONS

DATE: REVISIONS

DATE: REVISIONS

DATE: REVISIONS

DATE: REVISIONS

**INT. ELEVATION NOTES**

1. ALL NOTES IN THIS COLUMN ARE TO BE USED FOR DRAWING ON THIS SHEET AND NOT LISTED IN THIS COLUMN WHICH ARE NOT INDICATED ON THIS SHEET. THIS COLUMN SHALL BE DISREGARDED. LOCAL PROVIDE FINISHES IN THIS COLUMN WHICH ARE INDICATED IN DRAWINGS.
2. 6" COVERED CERAMIC TILE BASE
3. PATCH OR REPAIR ANY CRACKS, SPALLS, OR OTHER DEFECTS IN FINISH MATERIAL. FINISH MATERIAL SHALL BE MATCHED TO ADJACENT MATERIAL.
4. PAINTED HARDWOOD TRIM TO MATCH ELECTRIC PLUG STRIP IN SIZE AND COLOR
5. VINYL COVERED TACKABLE WALL PANELS
6. CERAMIC TILE
7. PATCH WITH PLASTER TO MATCH ADJACENT WALL SURFACE MATERIAL AND TEXTURE
8. PATCH WITH PLYWOOD TO MATCH ADJACENT WALL SURFACE MATERIAL AND TEXTURE
9. PATCH OR REPAIR ANY CRACKS, SPALLS, OR OTHER DEFECTS IN FINISH MATERIAL. FINISH MATERIAL SHALL BE MATCHED TO ADJACENT MATERIAL.
10. 4" X 10" CHALKBOARD
11. 4" X 8" CHALKBOARD
12. 4" X 12" CHALKBOARD
13. PROVIDE AND INSTALL BASE CABINET
- 13.1 PROVIDE AND INSTALL BOOKCASE AND LAMPLAS. COVERED ADJUSTABLE SHELVES
- 13.2 PROVIDE AND INSTALL UPPER BOOKCASE
- 13.3 PROVIDE AND INSTALL UPPER CABINET
- 13.4 PROVIDE AND INSTALL TALL STORAGE / WARDROBE CABINET
14. PROVIDE AND INSTALL PLASTER TO MATCH ADJACENT WALL WITH COAT HOOKS AND SUPPORTING BRACKETS.
15. REPAIR OR REPLACE EXISTING CABINET FRAMES, SHELVES, DRAWERS, ETC. (INSIDE AND OUT) AND PAINT ENTIRE CABINET (INSIDE AND OUT) AND COUNTERTOPS OVER EXISTING FRAME. PROVIDE AND INSTALL CABINET HARDWARE. PROVIDE AND INSTALL CABINET HARDWARE AND DRAWER FRAMES WHERE THEY OCCUR.
16. REPAIR OR REPLACE EXISTING CABINET FRAMES, SHELVES, DRAWERS, ETC. (INSIDE AND OUT) AND PAINT ENTIRE CABINET (INSIDE AND OUT) AND COUNTERTOPS OVER EXISTING FRAME. PROVIDE AND INSTALL CABINET HARDWARE. PROVIDE AND INSTALL CABINET HARDWARE AND DRAWER FRAMES WHERE THEY OCCUR.
- 16.1 REPAIR OR REPLACE EXISTING CABINET FRAMES, SHELVES, DRAWERS, ETC. (INSIDE AND OUT) AND PAINT ENTIRE CABINET (INSIDE AND OUT) AND COUNTERTOPS OVER EXISTING FRAME. PROVIDE AND INSTALL CABINET HARDWARE. PROVIDE AND INSTALL CABINET HARDWARE AND DRAWER FRAMES WHERE THEY OCCUR.
17. FINISH WITH PAINTED CABINET END PANEL.
18. REPAIR OR REPLACE EXISTING CABINET FRAMES, SHELVES, ETC. (INSIDE AND OUT) AND PAINT ENTIRE CABINET (INSIDE AND OUT).
19. UNIT VENTILATOR (REFER TO MECHANICAL PLANS)
20. ELECTRICAL PLUG STRIP (REFER TO ELEC. PLANS)
- 20.1 HANDICAP LIFT (REFER TO ELECTRICAL PLANS)
21. ELECTRIC HAND DIRTYER
22. TOILET PAPER DISPENSER
23. TOILET (REFER TO PLUMBING PLANS)
24. URINAL (REFER TO PLUMBING PLANS)
25. LAVATORY (REFER TO PLUMBING PLANS)
26. SOAP DISPENSER
27. PAPER TOWEL DISPENSER
28. MIRROR
29. NAPKIN DISPOSAL
30. TOILET PARTITION
31. GRAB BAR
32. TOILET SEAT COVER DISPENSER
33. HANDRAIL
34. GUARDRAIL

**NOTE:**  
REFER TO MOUNTING HEIGHT SCHEDULE SHIT A-G FOR CLEARANCE DIMENSIONS OF MOUNTING HEIGHTS OF FIXTURES & ACCESSORIES

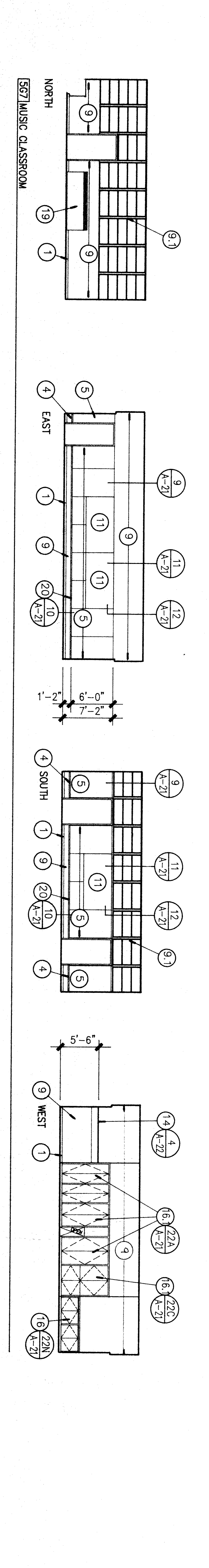
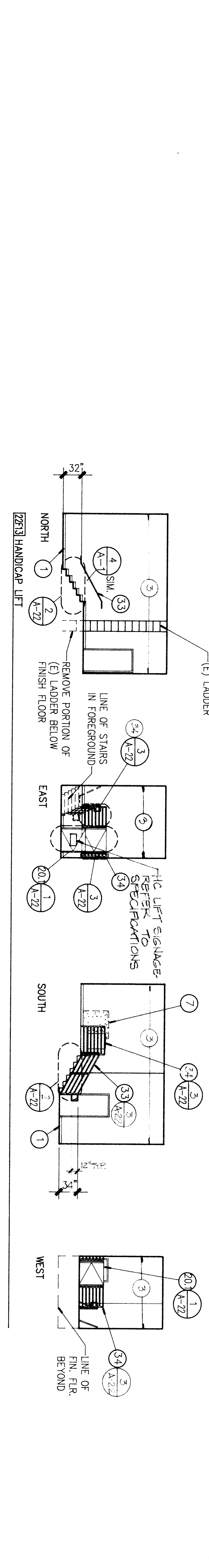
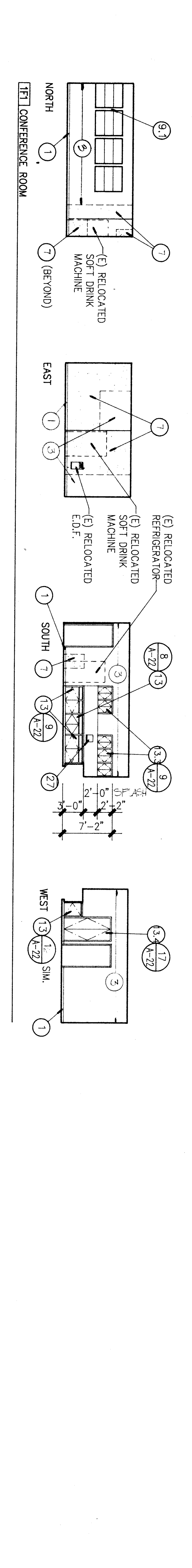
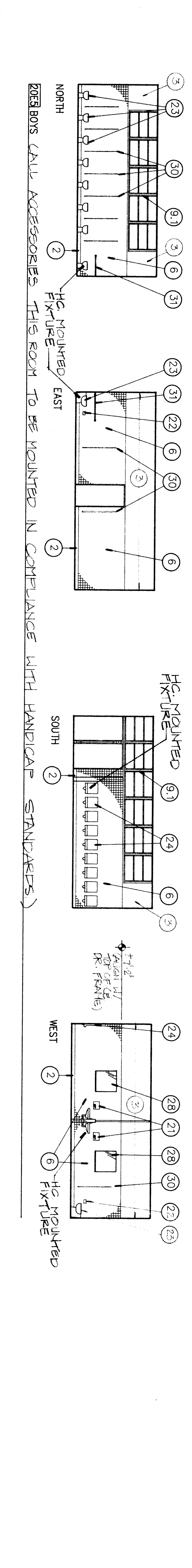
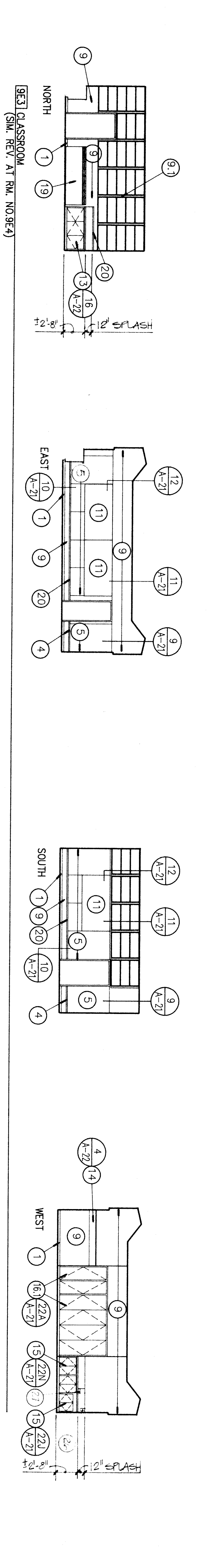
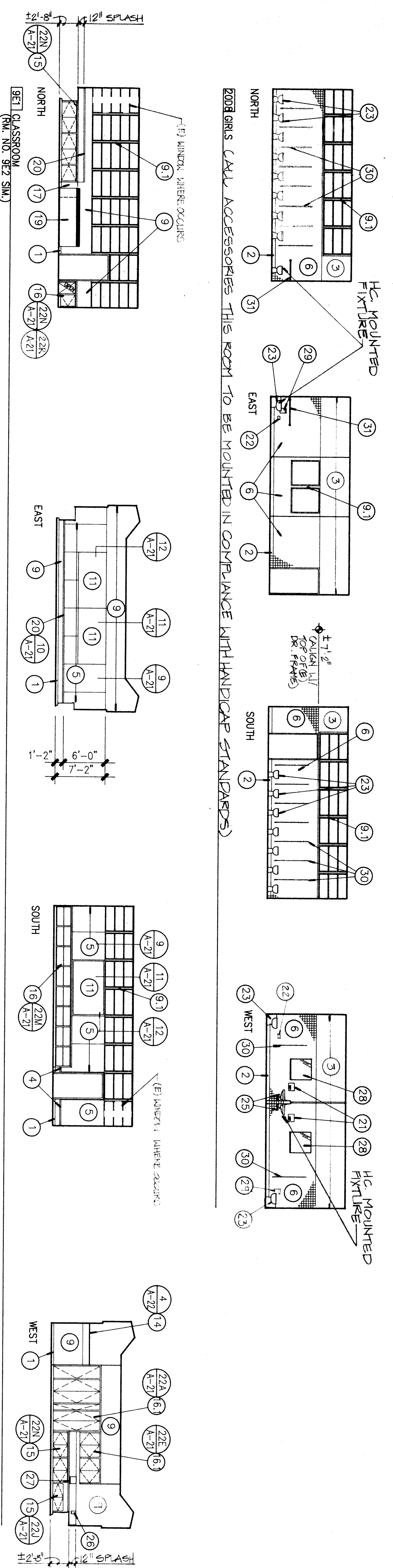

**INTERIOR ELEVATIONS**

NOTE: (REFER TO MECHANICAL DRAWINGS FOR LOCATION AND DETAIL OF BAROMETRIC RELIEF VENTS)

APPROVED ARCHITECT  
CHECKED TWP  
DRAWN BY ES  
SHEET NUMBER  
A-9  
PROJECT NO. BR-26W  
8606CA73996