

Donal W. Reno AIA
Mark E. Russell AIA
Carl G. Elert AIA
K. Barbara Huffman AIA
Kenneth A. Kelm AIA
Jeffrey P. Krueiser AIA
Tommy W. Pacion AIA
Larry G. Wiggins AIA

Rentfro-Russell & Associates, Inc.
4400 Sandstone Highway, Suite 204, Universal City, California 91608-2772
Tel: 818-708-7000 Fax: 818-708-7001

CONSULTANTS

PROJECT

BAKERSFIELD CITY SCHOOL DISTRICT

WASHINGTON JUNIOR HIGH SCHOOL MODERNIZATION

THIS DRAWING IS THE PROPERTY OF RENTFRO-RUSSELL & ASSOCIATES, INC. AND IS TO BE USED ONLY FOR THE PROJECT AND SITE SPECIFICALLY IDENTIFIED HEREIN. IT IS NOT TO BE REPRODUCED, COPIED, OR TRANSMITTED IN ANY FORM OR BY ANY MEANS, ELECTRONIC OR MECHANICAL, INCLUDING PHOTOCOPYING, RECORDING, OR BY ANY INFORMATION STORAGE AND RETRIEVAL SYSTEM, WITHOUT THE WRITTEN PERMISSION OF RENTFRO-RUSSELL & ASSOCIATES, INC. ANY UNAUTHORIZED USE OF THIS DRAWING SHALL BE AT THE USER'S SOLE RISK AND WITHOUT LIABILITY TO RENTFRO-RUSSELL & ASSOCIATES, INC.

KEY PLAN

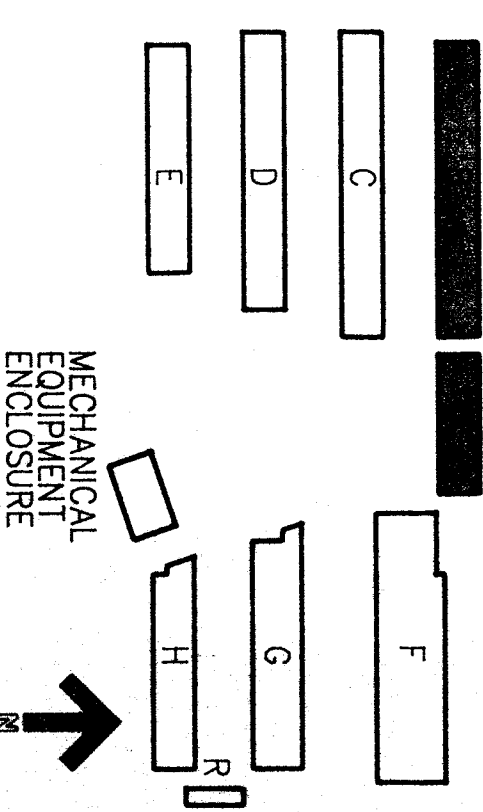

BAKERSFIELD CITY SCHOOL DISTRICT BOARD OF EDUCATION

DATE APPROVED

DATE

DATE

DATE

DATE

DATE

DATE

DATE

DATE

DATE

DATE

DATE

DATE

DATE

DATE

DATE

DATE

DATE

DATE

DATE

DATE

DATE

DATE

DATE

DATE

DATE

DATE

DATE

APPROVED ARCHITECT: *Thomas W. Reno*
CHECKED: TWP
DRAWN BY: ES
PROJECT NO: 86-2161V
SHEET NUMBER: A-7
OF 23 SHEETS

INT. ELEVATION NOTES

1. ALL NOTES IN THIS COLUMN ARE TO BE USED FOR DRAWINGS ON THIS SHEET NOT LISTED IN THIS COLUMN. NOTES NOT INDICATED ON THE DRAWINGS SHALL BE DISREGARDED.
2. 6" COVERED CERAMIC TILE BASE
3. 3/4" X 3/4" SQUARE NYLON WALL ANCHORS
4. PAINTED HARDWOOD TRIM TO MATCH ELECTRIC PLUG STRIP IN SIZE AND COLOR
5. VINYL COVERED TACKABLE WALL PANELS
6. CERAMIC TILE
7. PATCH WITH PLASTER TO MATCH ADJACENT WALL SURFACE MATERIAL AND TEXTURE
8. PATCH WITH PLYWOOD TO MATCH ADJACENT WALL SURFACE MATERIAL AND TEXTURE
9. PATCH WITH GYPSONUM BOARD TO MATCH ADJACENT WALL SURFACE MATERIAL AND TEXTURE
10. 4" X 10' CHALKBOARD
11. 4" X 8' CHALKBOARD
12. 4" X 12' CHALKBOARD
13. PROVIDE AND INSTALL BASE CABINET
- 13.1 PROVIDE AND INSTALL BOOKCASE AND LAMP PLAS
- 13.2 PROVIDE AND INSTALL UPPER BOOKCASE
- 13.3 PROVIDE AND INSTALL UPPER CABINET
- 13.4 PROVIDE AND INSTALL TALL STORAGE / WARDROBE CABINET
14. PROVIDE AND INSTALL LAMINATE DRAWERS AND SHELVES WITH COAT HOOKS AND SUPPORTING BRACKETS
15. REPAIR OR REPLACE EXISTING CABINET FRAMES, SHELVES, DRAWERS, ETC. (INSIDE AND OUT)
16. PROVIDE AND INSTALL LAMINATE PLASTIC COVERED COUNTERTOPS OVER EXISTING FRAME
17. PROVIDE AND INSTALL CABINET HARDWARE
18. REPAIR OR REPLACE EXISTING CABINET FRAMES, SHELVES, DRAWERS, ETC. (INSIDE AND OUT)
19. REPAIR OR REPLACE EXISTING CABINET FRAMES, SHELVES, DRAWERS, ETC. (INSIDE AND OUT)
20. UNIT VENTILATOR (REFER TO MECHANICAL PLANS)
- 20.1 HANDICAP LIFT (REFER TO ELECTRICAL PLANS)
21. ELECTRIC HAND DRYER
22. TOILET PAPER DISPENSER
23. TOILET (REFER TO PLUMBING PLANS)
24. URINAL (REFER TO PLUMBING PLANS)
25. LAVATORY (REFER TO PLUMBING PLANS)
26. SOAP DISPENSER
27. PAPER TOWEL DISPENSER
28. MIRROR
29. NAPKIN DISPOSAL
30. TOILET PARTITION
31. GRAB BAR
32. TOILET SEAT COVER DISPENSER
33. HANDRAIL
34. GUARDRAIL

NOTE

REFER TO MOUNTING HEIGHT SCHEDULE SHEET A-6 FOR MOUNTING HEIGHTS OF FIXTURES & ACCESSORIES

DATE: 5/15/97
DRAWN BY: ES

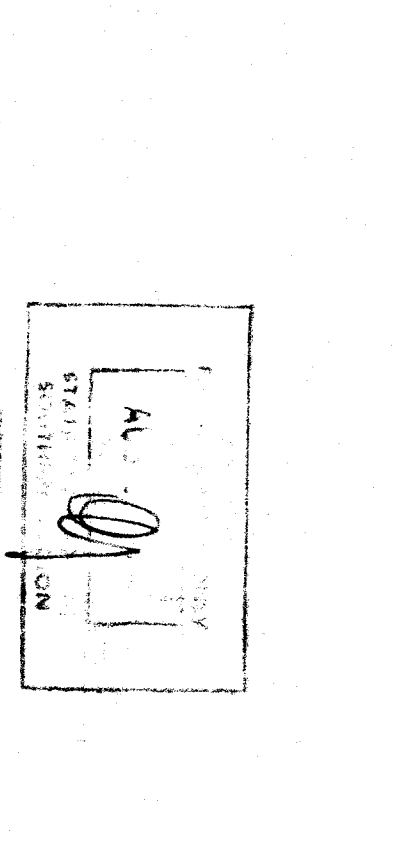

DATE: 5/15/97
DRAWN BY: ES

DATE: 5/15/97
DRAWN BY: ES

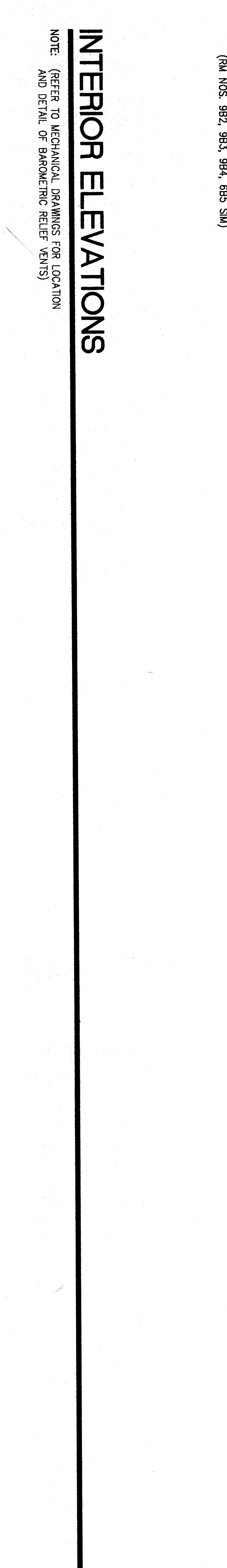
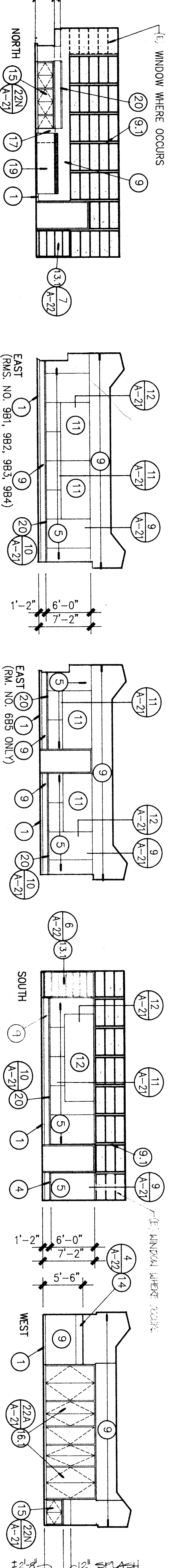
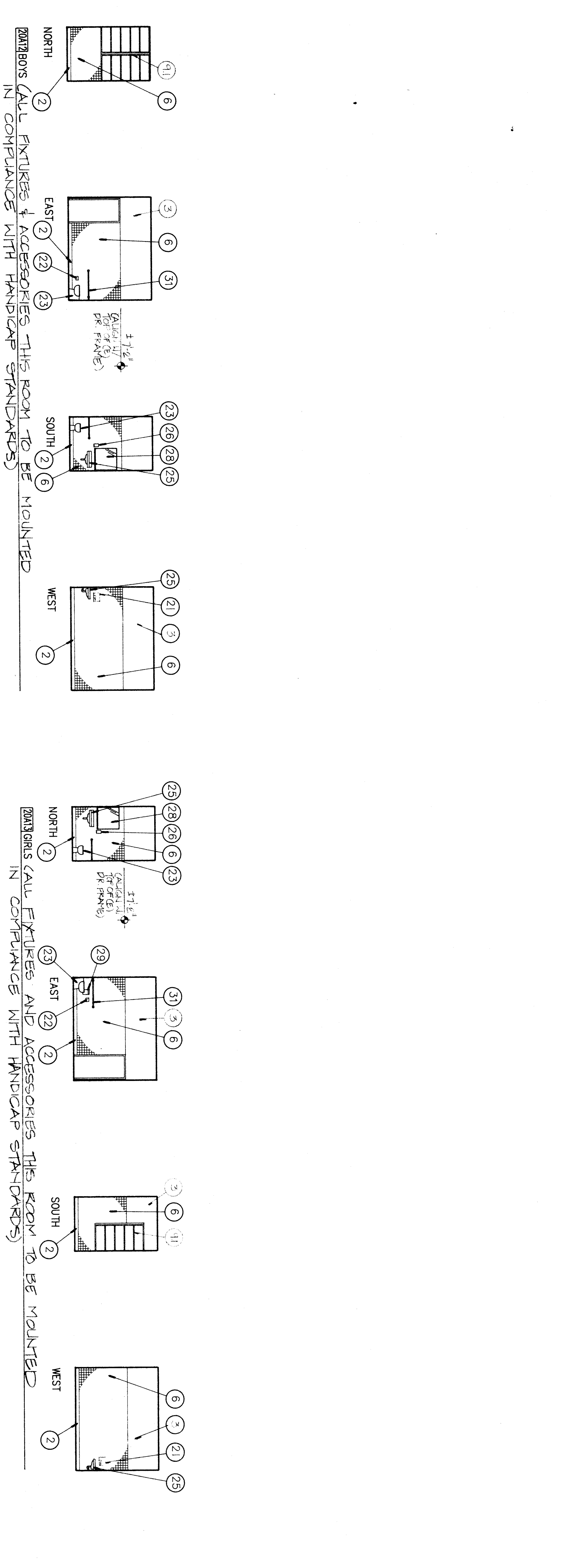
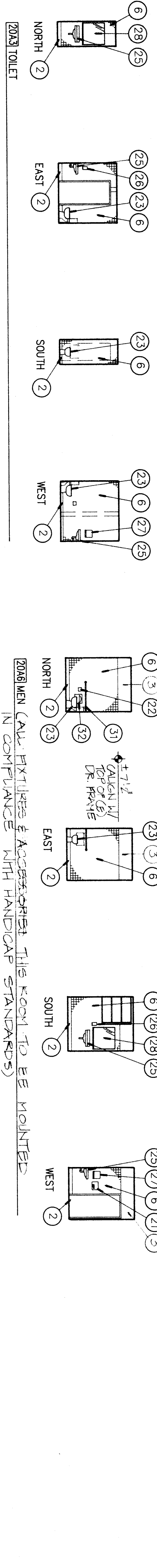
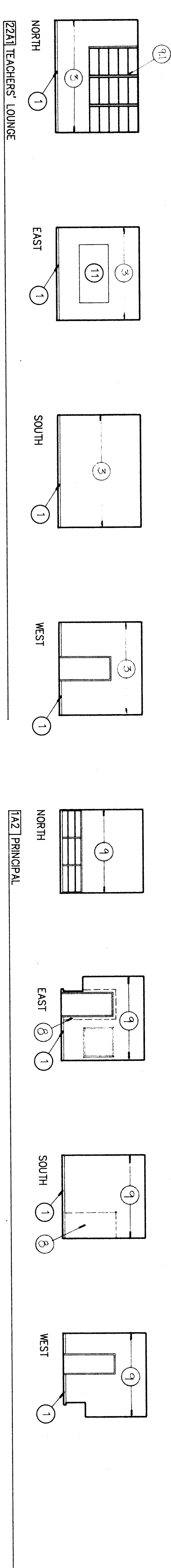

INTERIOR ELEVATIONS

NOTE: REFER TO MECHANICAL DRAWINGS FOR LOCATION AND DETAIL OF BAROMETRIC RELIEF VENTS

1/8"