

- | | |
|-------------------------|--------|
| Donald W. Reno, AIA | Owner |
| Mark E. Russell, AIA | 013733 |
| Carl G. Elliot, AIA | 019717 |
| K. Burtum Hildman, AIA | 012061 |
| Kenneth A. Adas, AIA | 017799 |
| Jeffrey P. Krasner, AIA | 018934 |
| Tommy W. Peadar, AIA | 012383 |
| Larry G. Wright, AIA | 012514 |

Rentfro-Russell & Associates, Inc.
4400 Brandon Highway, Suite 204, Bakersfield, California 93309 805/392-0775
CONSULTANTS

**BAKERSFIELD
CITY
SCHOOL
DISTRICT**

**WASHINGTON
JUNIOR HIGH
SCHOOL
MODERNIZATION**

PROJECT

THE ARCHITECT'S RESPONSIBILITY AND OBLIGATION ARE LIMITED TO THE DESIGN AND PREPARATION OF ARCHITECTURAL AND ENGINEERING DRAWINGS AND TO THE SUPERVISION OF CONSTRUCTION. THE ARCHITECT SHALL NOT BE RESPONSIBLE FOR THE DESIGN OR CONSTRUCTION OF STRUCTURES OR SYSTEMS OR FOR THE DESIGN OR CONSTRUCTION OF MECHANICAL, ELECTRICAL, PLUMBING, OR OTHER SPECIALTY SYSTEMS. THE ARCHITECT SHALL NOT BE RESPONSIBLE FOR THE DESIGN OR CONSTRUCTION OF STRUCTURES OR SYSTEMS OR FOR THE DESIGN OR CONSTRUCTION OF MECHANICAL, ELECTRICAL, PLUMBING, OR OTHER SPECIALTY SYSTEMS. THE ARCHITECT SHALL NOT BE RESPONSIBLE FOR THE DESIGN OR CONSTRUCTION OF STRUCTURES OR SYSTEMS OR FOR THE DESIGN OR CONSTRUCTION OF MECHANICAL, ELECTRICAL, PLUMBING, OR OTHER SPECIALTY SYSTEMS.

KEY PLAN

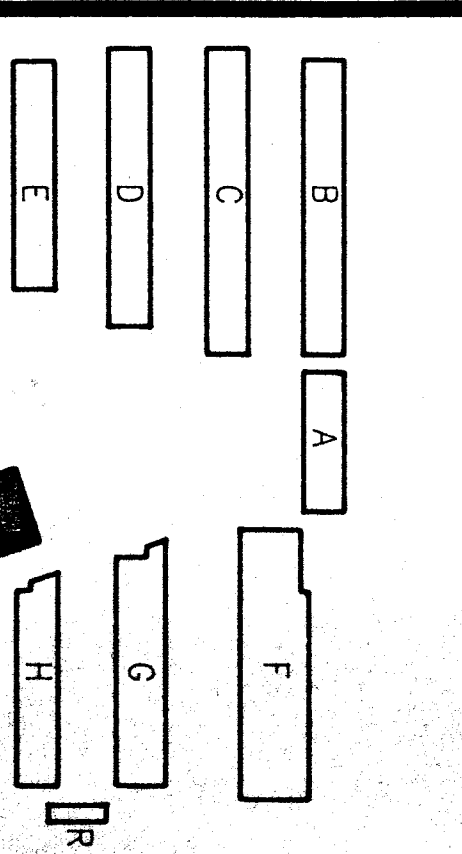

**BAKERSFIELD CITY SCHOOL DISTRICT
BOARD OF EDUCATION**

DATE	APPROVED

SHEET TITLE
MECHANICAL EQUIPMENT ENCLOSURE

APPROVED/ARCHITECT
Thommy W. Peadar
DATE: 05-14-09
DRAWN BY: RSS
PROJECT NO: 06-204W
SHEET NUMBER: 86306A-23M48

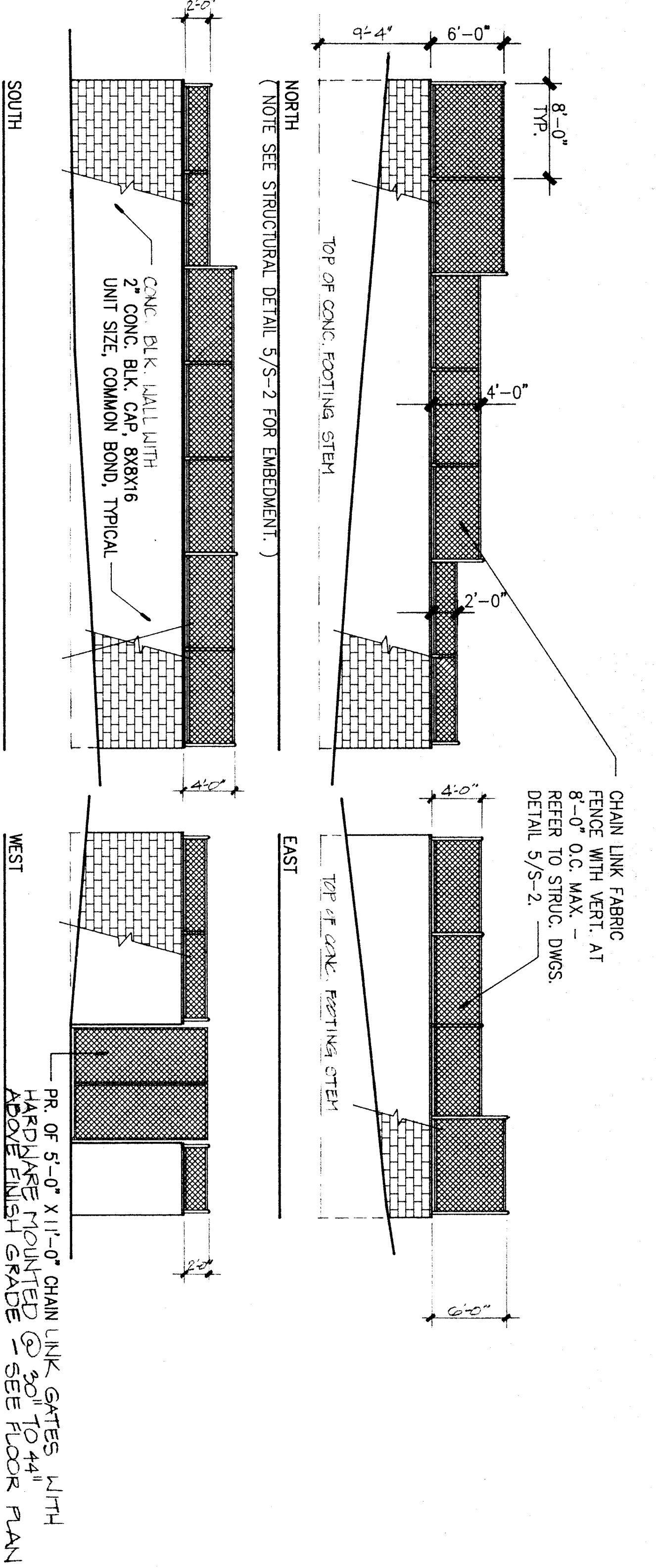

EXTERIOR ELEVATIONS 1/8"

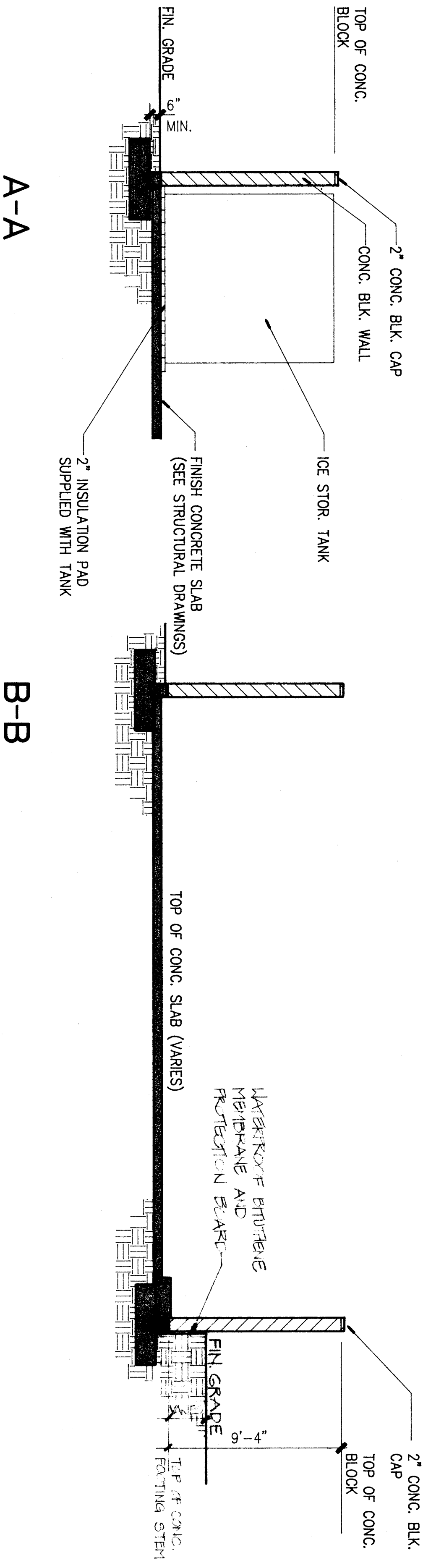

BUILDING SECTIONS 1/4"

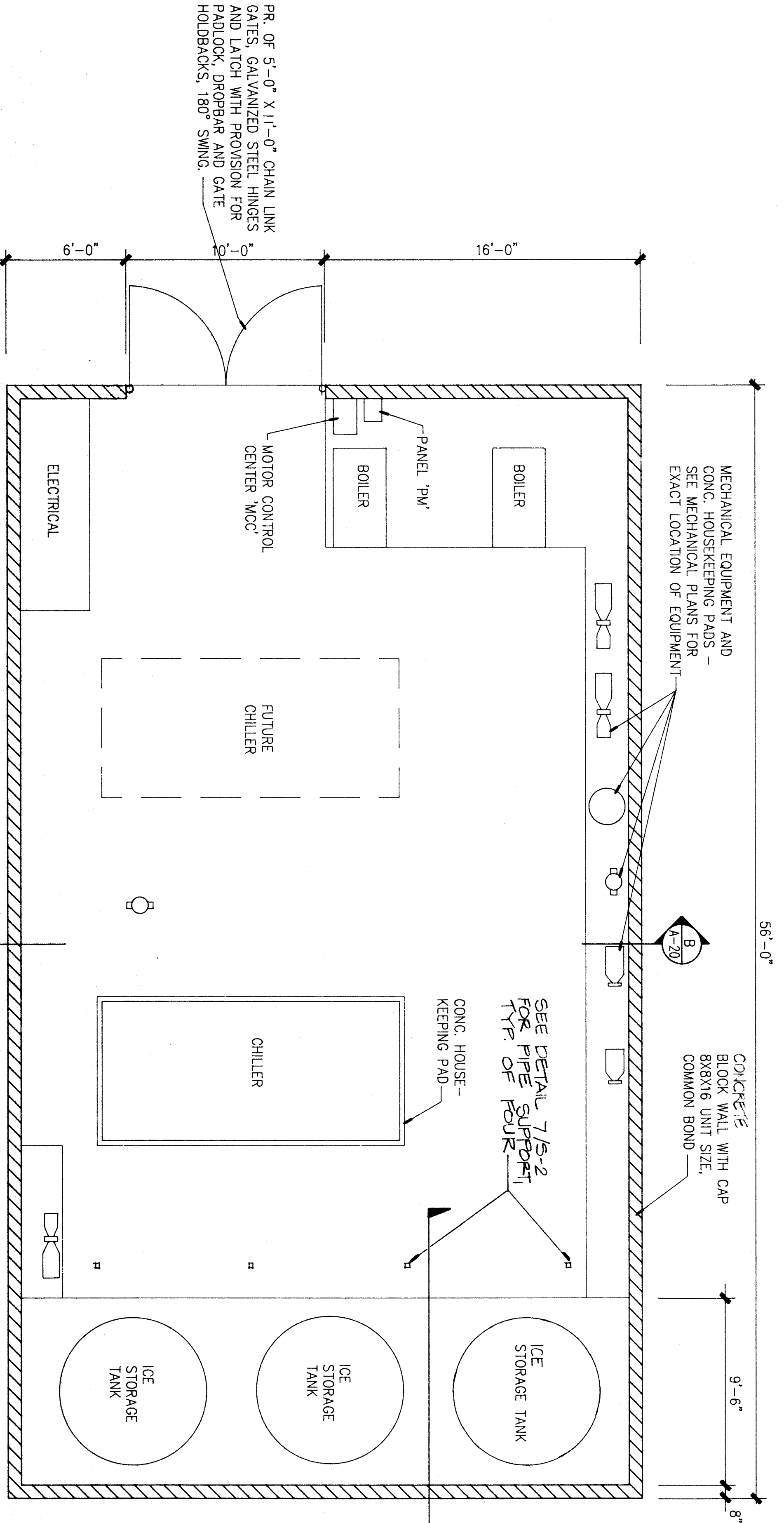

REFER TO MECHANICAL AND ELECTRICAL DRAWINGS FOR RELATED EQUIPMENT INFORMATION

NOTE:
REFER TO MECHANICAL AND ELECTRICAL DRAWINGS FOR RELATED EQUIPMENT INFORMATION.
REFER TO STRUCTURAL DRAWING SHEET S-2 FOR CONCRETE SLAB ELEVATIONS.
REFER TO STRUCTURAL DRAWING SHEET S-2 FOR E.L. AND C.L. LOCATIONS.

FLOOR PLAN 1/4"