

PROVIDE AND INSTALL DOOR AND TRANSOM WINDOW WITH TYP. CASE INTO CAB ALUM. STOREFRONT SYSTEM - REFER TO DOOR SCHEDULE FOR DIMENSIONS AND DETAILS

BUILDING A - PARTIAL NORTH

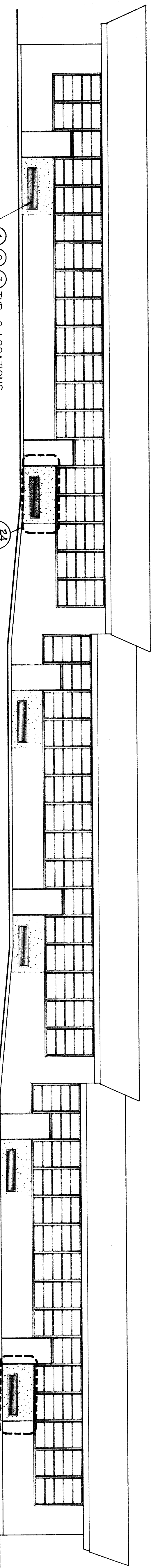

BUILDING B - NORTH

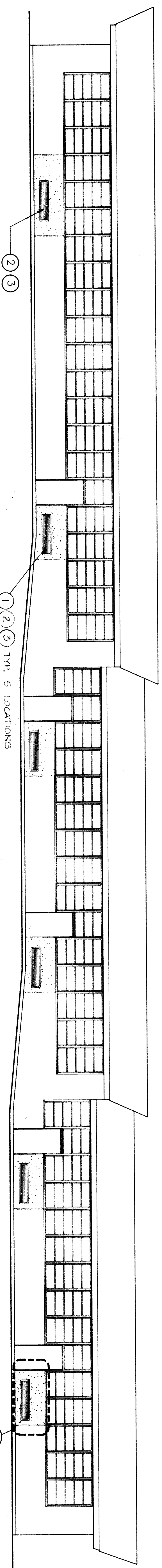

BUILDING C - NORTH

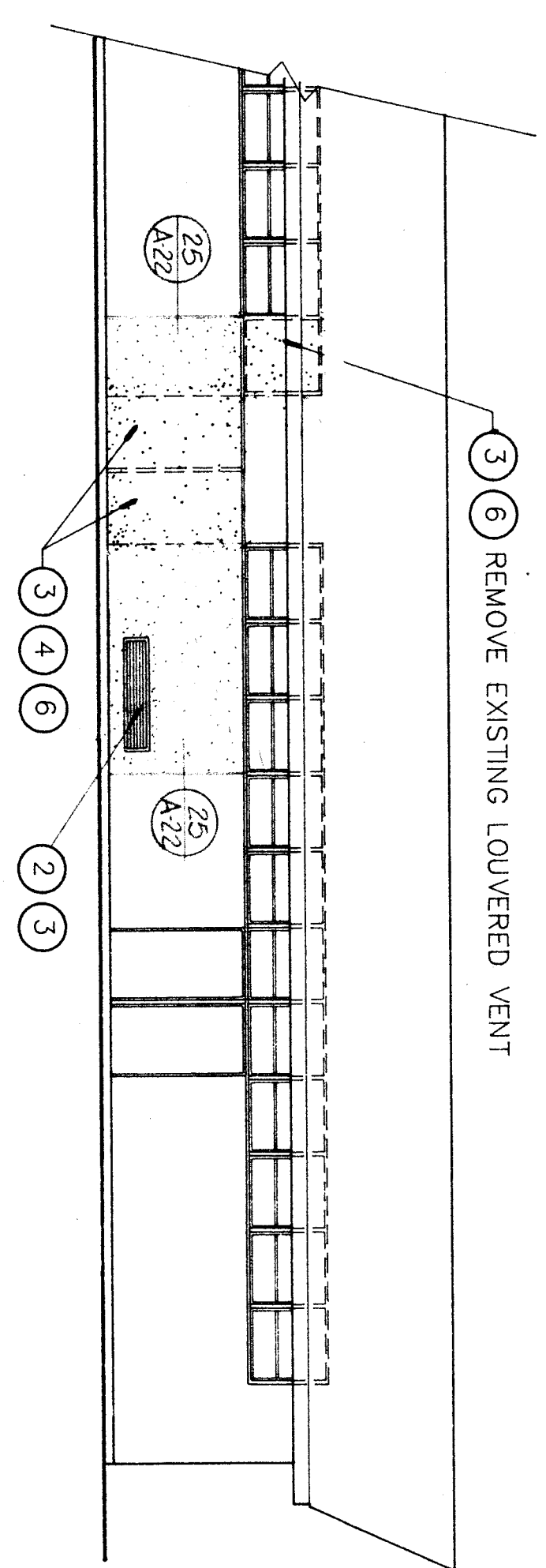

BUILDING C - PARTIAL SOUTH

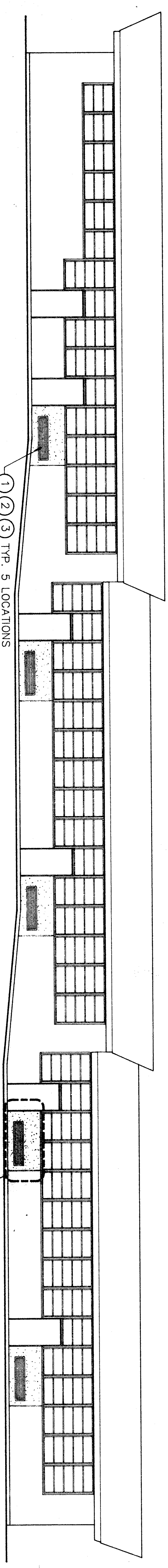

BUILDING D - NORTH

EXTERIOR ELEVATIONS

NOTE: (REFER TO MECHANICAL DRAWINGS FOR LOCATION AND DETAIL OF BAROMETRIC RELIEF VENTS)

EXT. ELEVATION NOTES

- 1. REMOVE EXISTING LOUVER (REFER TO MECHANICAL DRAWINGS)
2. PROVIDE & INSTALL MECHANICAL LOUVERED VENT AT EXTERIOR WALL WHERE FLOOR MOUNTED UNIT VENTILATORS OCCUR (REFER TO MECHANICAL DRAWINGS FOR FRAMING)
3. REPAIR, RESTORE, REPLACE TO MATCH OR MAKE GOOD THE DAMAGE TO EXISTING CONSTRUCTION WHICH OCCURS AS A RESULT OF OPERATIONS, PATCH INTERIOR AND EXTERIOR WALL SURFACES TO MATCH EXISTING.
4. REMOVE EXISTING DOOR AND FRAME.
5. PROVIDE AND INSTALL DOOR, HARDWARE AND FRAME.
6. INFILL WALL (REFER TO FLOOR PLAN).
7. HANICAP RAMP PER TITLE 24 C.A.C. (REFER TO SHEET A-1)

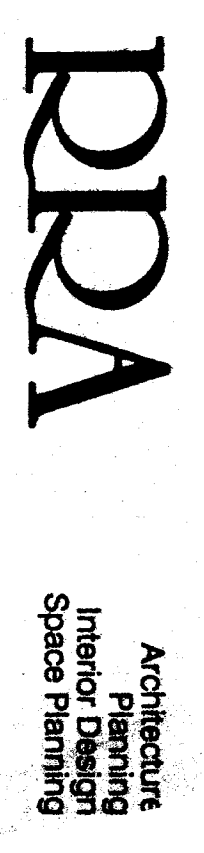

Architecture
Interior Design
Space Planning

- Donald W. Renfro AA
Mark E. Russell AA
Carl G. Elder AA
K. Barram Hoffman AA
Kenneth A. Keller AA
Jeffrey P. Kaulise AA
Tommy W. Freason AA
Larry G. Wiggins AA

Renfro-Russell & Associates, Inc.
4800 Boulevard I, Irvine, Calif 92614

BAKERSFIELD CITY SCHOOL DISTRICT
WASHINGTON JUNIOR HIGH SCHOOL MODERNIZATION

THE OWNER WARRANTS AND REPRESENTS THAT THE DESIGN, CONSTRUCTION AND INSTALLATION OF THIS PROJECT SHALL BE IN ACCORDANCE WITH THE CITY OF BAKERSFIELD, CALIFORNIA, BUILDING CODES AND ORDINANCES, AND THAT THE OWNER SHALL BE RESPONSIBLE FOR THE COST OF ANY NECESSARY PERMITS AND FEES.

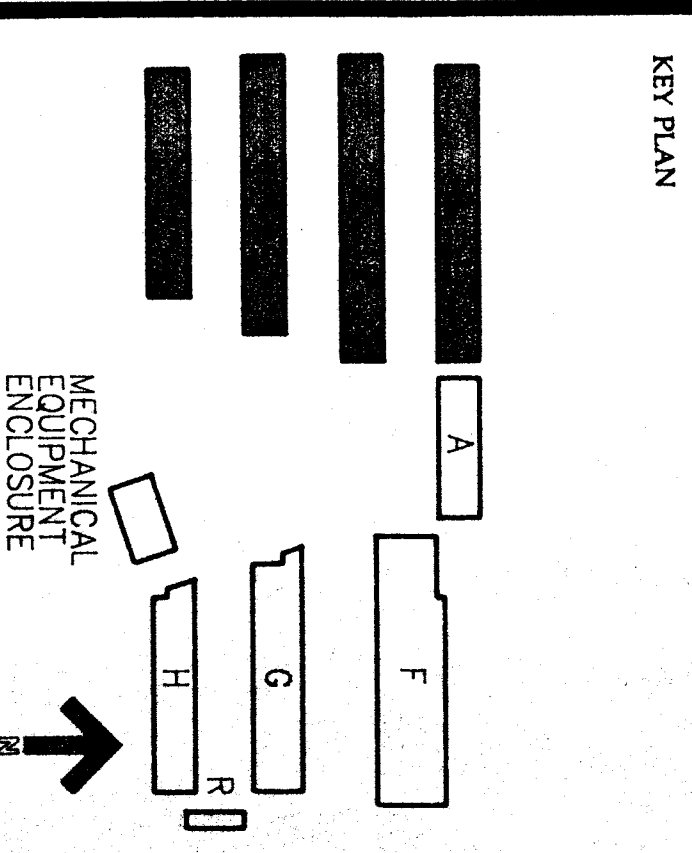

BAKERSFIELD CITY SCHOOL DISTRICT BOARD OF EDUCATION

Table with columns: DATE, APPROVED, REVISIONS. Includes dates 7-2-91 and 8-1-91.

APPROVED ARCHITECT: [Signature]
CHECKED T.M.P.
DRAWN BY: ES/SSS

SHEET NUMBER: A-17
OF 23 SHEETS

1/8"

Professional Engineer Seal for M. Russell, State of California, License No. 45154, 7.

IDENTIFICATION STAMP
OFFICE OF THE STATE ARCHITECT
ADDRESS: CONTRACTORS DIVISION
515 G ST. MS. 01, 99
DATE: 8/1/91