

Donald W. Renfro, AIA
Mark E. Russell, AIA
Carl G. Elbert, AIA
K. Bethann Hulman, AIA
Kenneth A. Kela, AIA
Jeffrey F. Krusius, AIA
Tommy W. Priddy, AIA
Lynn G. Wiggins, AIA

Renfro-Russell & Associates, Inc.
400 Southeast Highway, Suite 200, Tallahassee, Florida 32309-2070

BAKERSFIELD CITY SCHOOL DISTRICT
WASHINGTON JUNIOR HIGH SCHOOL
MODERNIZATION

INT. ELEVATION NOTES

- ALL NOTES IN THIS COLUMN ARE TO BE USED FOR DRAWINGS ON THIS SHEET ONLY. NOTES LISTED IN THIS COLUMN WHICH ARE NOT INDICATED ON THE DRAWINGS SHALL BE DISREGARDED.
- 6" COVERED CERAMIC TILE BASE
- 6" X 6" X 1/2" CERAMIC TILE BASE
- PAINTED HARDWOOD TRIM TO MATCH EXISTING TRIM. PLUG STRIP IN SIZE AND COLOR
- VINYL COVERED TACKABLE WALL PANELS
- CERAMIC TILE
- PATCH WITH PLASTER TO MATCH ADJACENT WALL SURFACE MATERIAL AND TEXTURE
- PATCH WITH PERVIOUS TO MATCH ADJACENT WALL SURFACE MATERIAL AND TEXTURE
- REPAIR OR REPLACE ANY DAMAGED TRIM, CORNICES, SHELVESS, DRAWERS, ETC. TO MATCH EXISTING MATERIALS. FINISH WITH PAINT TO MATCH EXISTING MATERIALS.
- 4" X 8" CHALKBOARD
- 4" X 12" CHALKBOARD
- PROVIDE AND INSTALL BASE CABINET
- PROVIDE AND INSTALL BOOKCASE AND LAMP PLAS. COVERED ADJUSTABLE SHELVES
- PROVIDE AND INSTALL UPPER CABINET
- PROVIDE AND INSTALL TALL STORAGE / WARDROBE CABINET
- PROVIDE AND INSTALL LAMINATE FLOORING, TRIM WITH COAT HOOKS AND SUPPORTING BRACKETS.
- REPAIR OR REPLACE EXISTING CABINET FRAMES, SHELVESS, DRAWERS, ETC. TO MATCH EXISTING MATERIALS AND PAINT ENTIRE CABINET (INSIDE AND OUT).
- PROVIDE AND INSTALL LAMINATE FLOORING OVER EXISTING FRAME.
- PROVIDE AND INSTALL CABINET HARDWARE.
- PROVIDE AND INSTALL LAMINATE PANEL-COVERED TRIM AND DRAWER FACES WHERE THEY OCCUR.
- REPAIR OR REPLACE EXISTING CABINET FRAMES, SHELVESS, DRAWERS, ETC. TO MATCH EXISTING MATERIALS AND PAINT ENTIRE CABINET (INSIDE AND OUT).
- PROVIDE AND INSTALL CABINET HARDWARE AND DRAWER FACES WHERE THEY OCCUR.
- PORTION OF EXISTING CABINET TO BE REMOVED. FINISH WITH PAINTED CABINET END PANEL.
- REPAIR OR REPLACE EXISTING CABINET FRAMES, SHELVESS, ETC. TO MATCH EXISTING MATERIALS AND PAINT ENTIRE CABINET (INSIDE AND OUT).
- UNIT VENTILATOR (REFER TO MECHANICAL PLANS)
- ELECTRICAL PLUG STRIP (REFER TO ELEC. PLANS)
- HANDICAP LIFT (REFER TO ELECTRICAL PLANS)
- ELECTRIC HAND DRYER
- TOILET PAPER DISPENSER
- TOILET (REFER TO PLUMBING PLANS)
- URNAL (REFER TO PLUMBING PLANS)
- LAUNDRY (REFER TO PLUMBING PLANS)
- SOAP DISPENSER
- PAPER TOWEL DISPENSER
- MIRROR
- NAPKIN DISPOSAL
- TOILET PARTITION
- GRAB BAR
- TOILET SEAT COVER DISPENSER
- HANDRAIL
- GUARDRAIL

- NOTE:**
REFER TO MOUNTING HEIGHT SCHEDULE SHIT A-6 FOR CLEARANCE DIMENSIONS & MOUNTING HEIGHTS OF FIXTURES & ACCESSORIES.

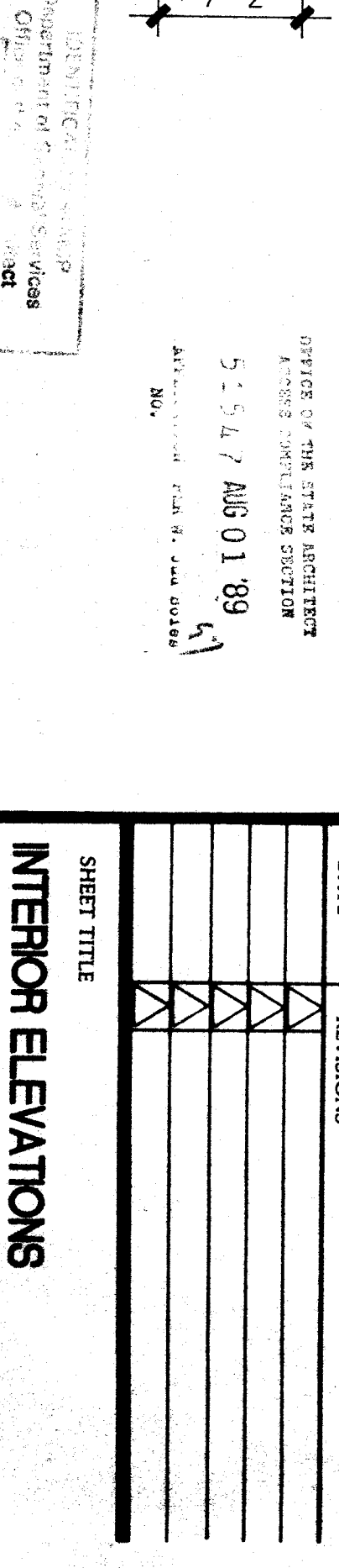

DATE: 7-3-91
ISSUED FOR: EXHIBITING

DATE: 8-1-89
APPROVED: [Signature]

DATE: 8-1-89
CHECKED: TWP

DATE: 8-1-89
DRAWN BY: ES

PROJECT NO. 86-215W
SHEET NUMBER: A-10
86296CA139396

OF 23 SHEETS

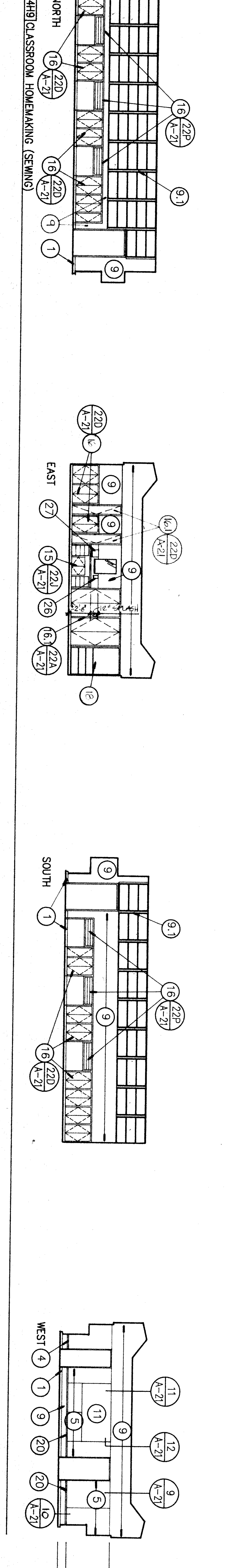
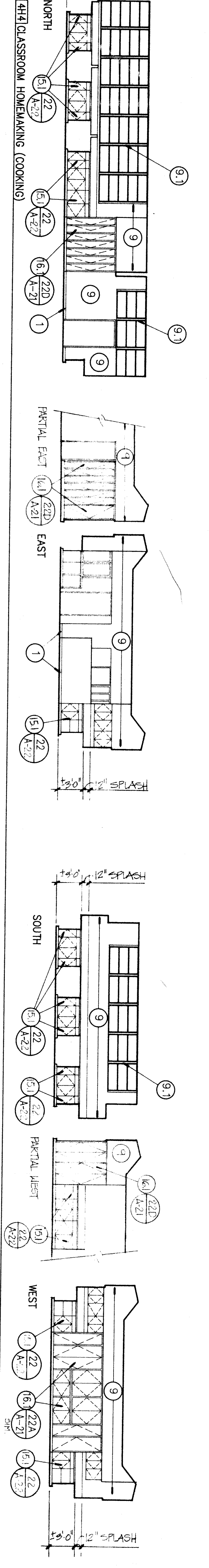
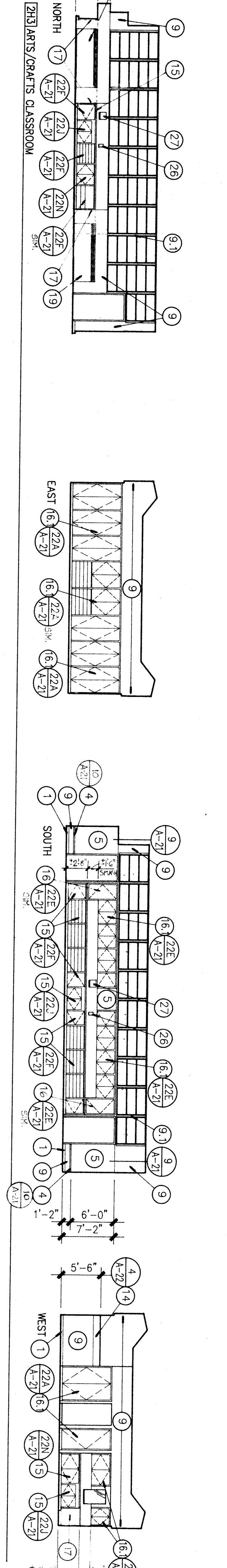
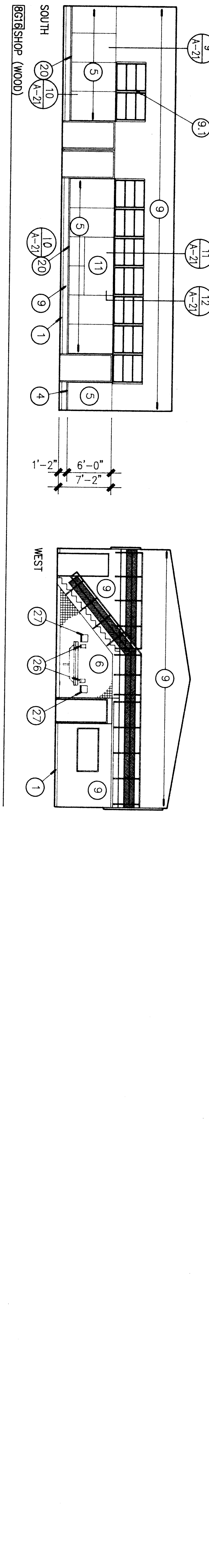
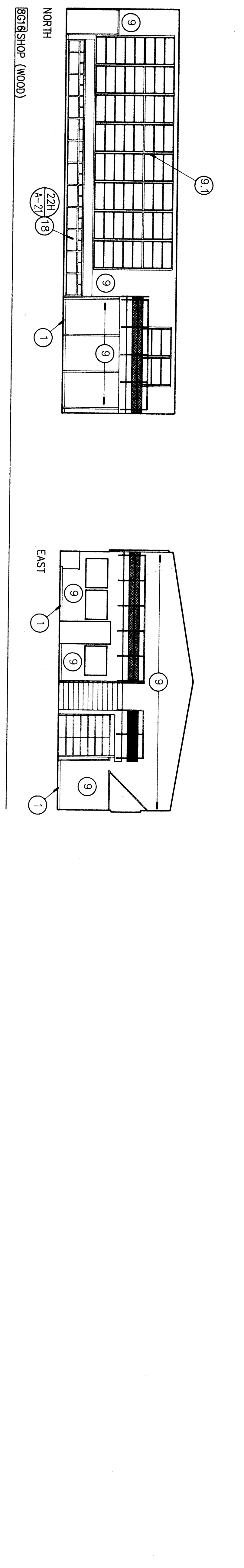
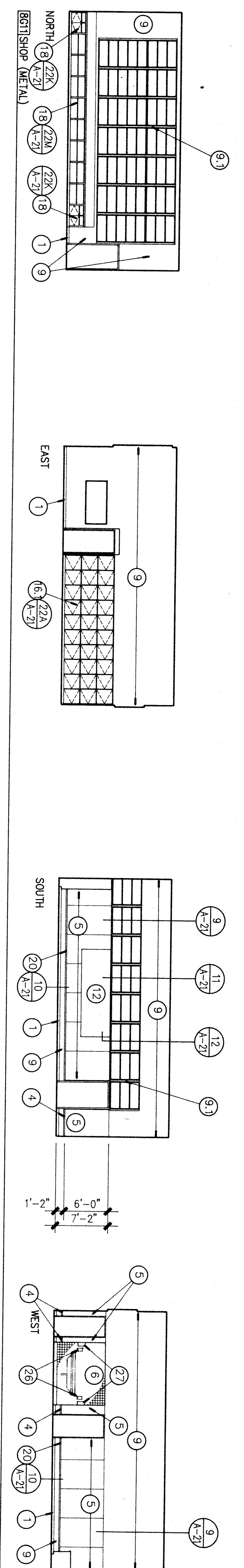

INTERIOR ELEVATIONS

NOTE: REFER TO MECHANICAL DRAWINGS FOR LOCATION AND DETAIL OF BAROMETRIC RELIEF VENTS