

BOILER ROOM & JANITOR
UNIT-3
SCALE 1/4" = 1'-0"

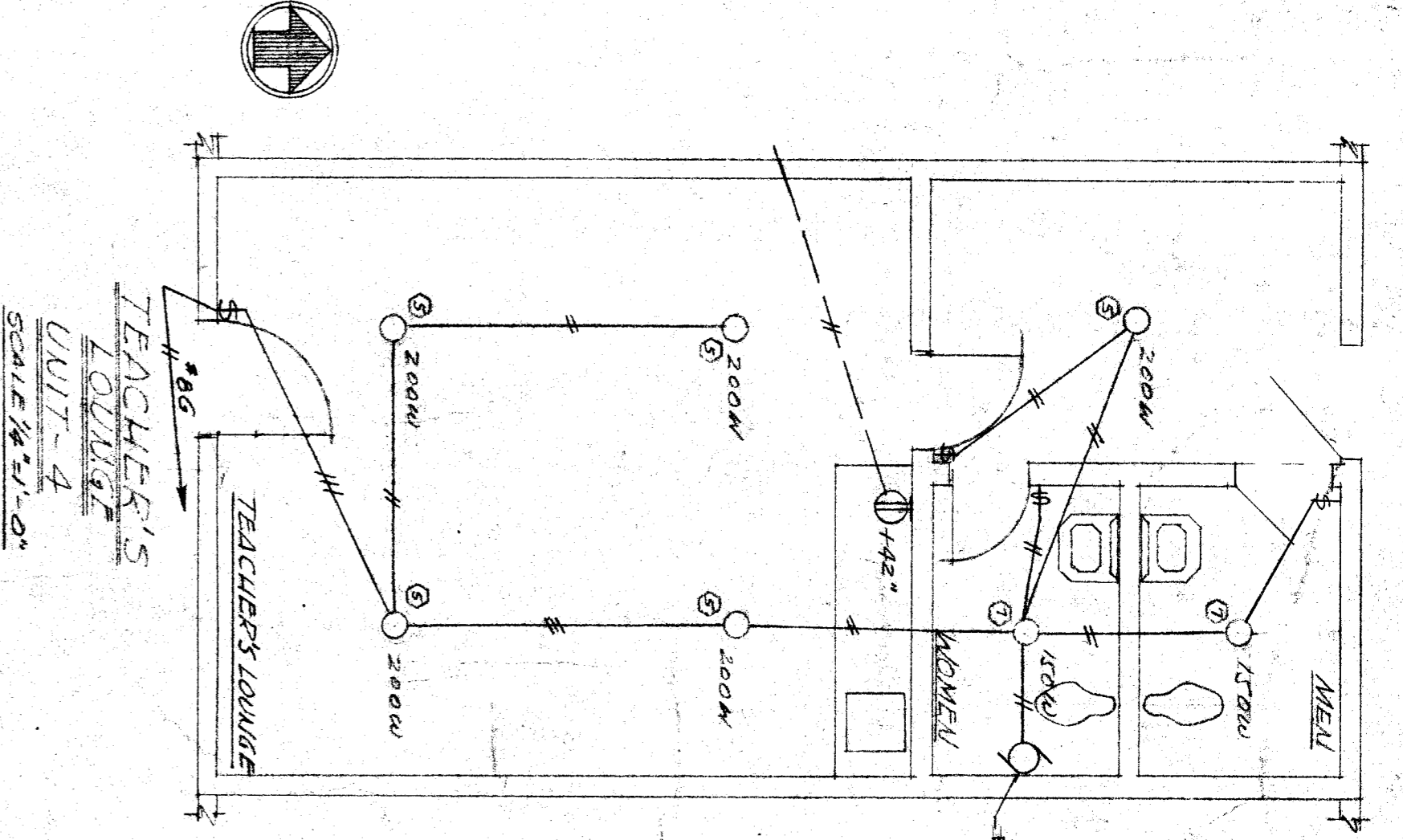

TEACHER'S LOUNGE
UNIT-4
SCALE 1/4" = 1'-0"

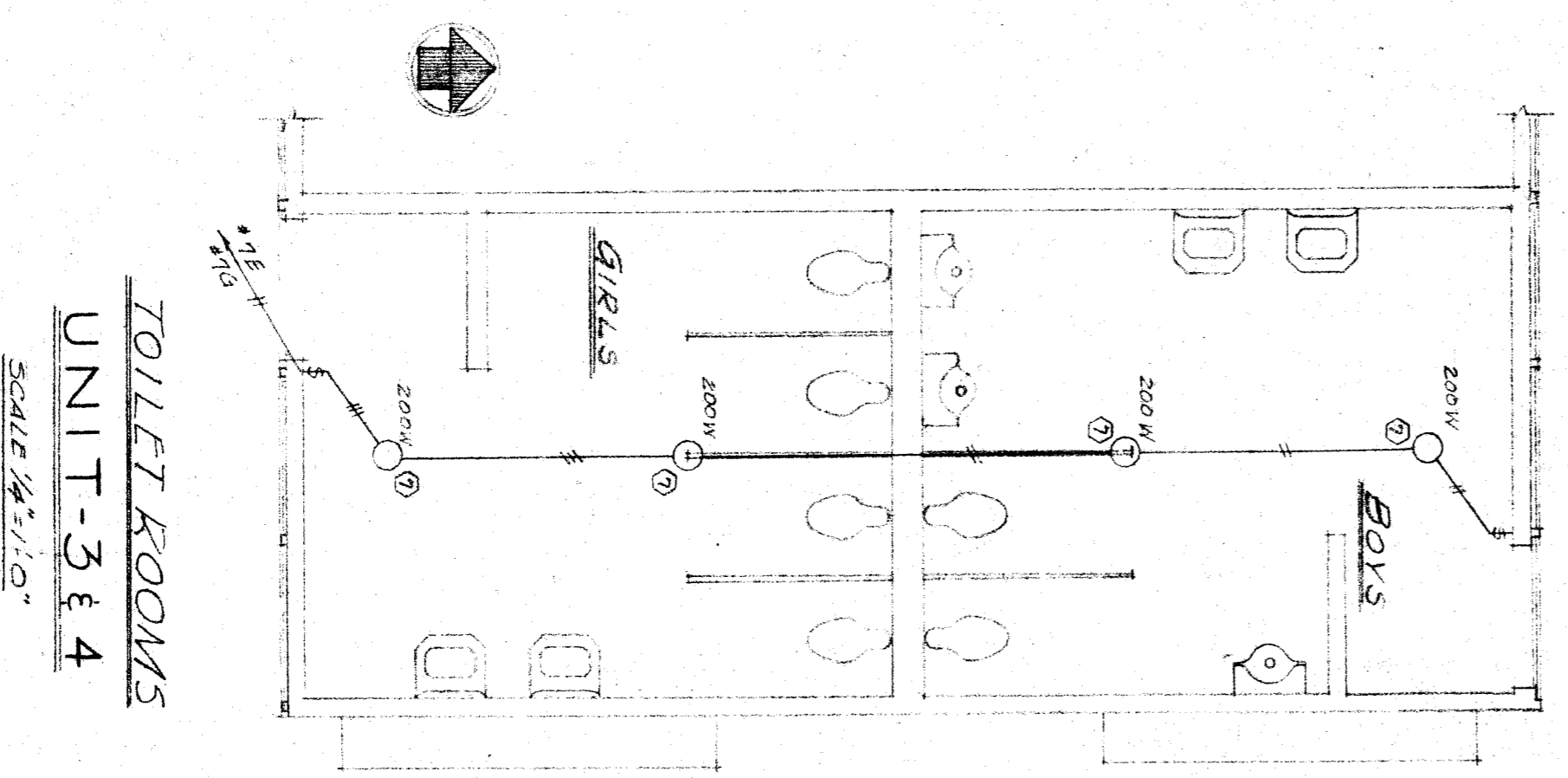

TOILET ROOMS
UNIT-3 & 4
SCALE 1/4" = 1'-0"

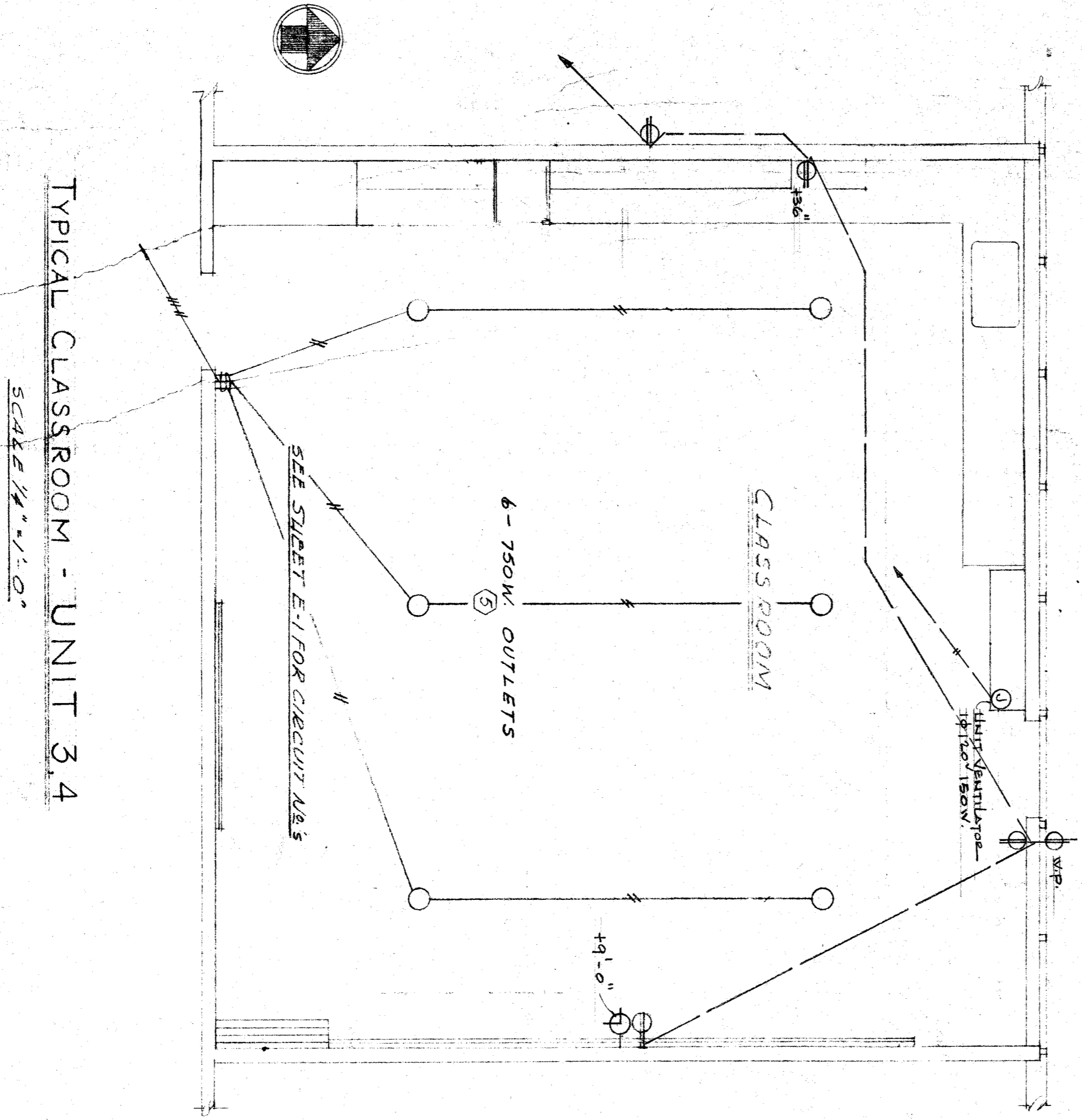

TYPICAL CLASSROOM - UNIT 3, 4
SCALE 1/4" = 1'-0"

DIVISION OF ARCHITECTURE

STATE OF CALIFORNIA - DEPARTMENT OF PUBLIC WORKS
DIVISION OF ARCHITECTURE
18096 APPROVED DEC 22 1958
APPLICATOR: Mr. M. W. Salkberg, AIA
REGISTERED ARCHITECT - CALIFORNIA

BOARD OF EDUCATION

John F. Campbell
W. J. Miller

ELECTRICAL
FLOOR PLAN TOILET ROOMS AND
CLASSROOMS - UNITS THREE, FOUR,
PLR 02112 SCHOOL.

Whitney Biggar Architect
MEMBER AMERICAN INSTITUTE OF ARCHITECTS
3601 STOCKDALE HIGHWAY
BAKERSFIELD, CALIFORNIA
29285 REG. STRATTON C-1128

PROJECT NO. 2178
DRAWN BY: [Signature]
CHECKED BY: [Signature]
DATE: 11/24/58
SHEET 1 OF 53
F. 6