0 DEMOLITION KEYNOTES

1. REMOVE (E) LIGHT FIXTURE AND ASSOCIATED WIRING.
2. REMOVE (E) CEILING AND FRAMING
3. REMOVE (E) GLUED-ON ACOUSTICAL TILES
4. REMOVE (E) KITCHEN HOOD IN ITS ENTIRETY AND ASSOCIATED DUCTWORK. PATCH AND REPAIR ANY ROOF PENETRATIONS LEFTOVER FROM REMOVAL.
5. REMOVE (E) ROOF EAVE. CUT AND REMOVE (E) STEEL BEAMS AT EAVE FOR NEW KITCHEN ADDITION.
6. REMOVE (E) CEILING FAN AND ASSOCIATED CONDUIT AND WIRING
7. REMOVE (E) CEILING AS REQUIRED TO INSTALL NEW 2 HOUR FIRE WALL

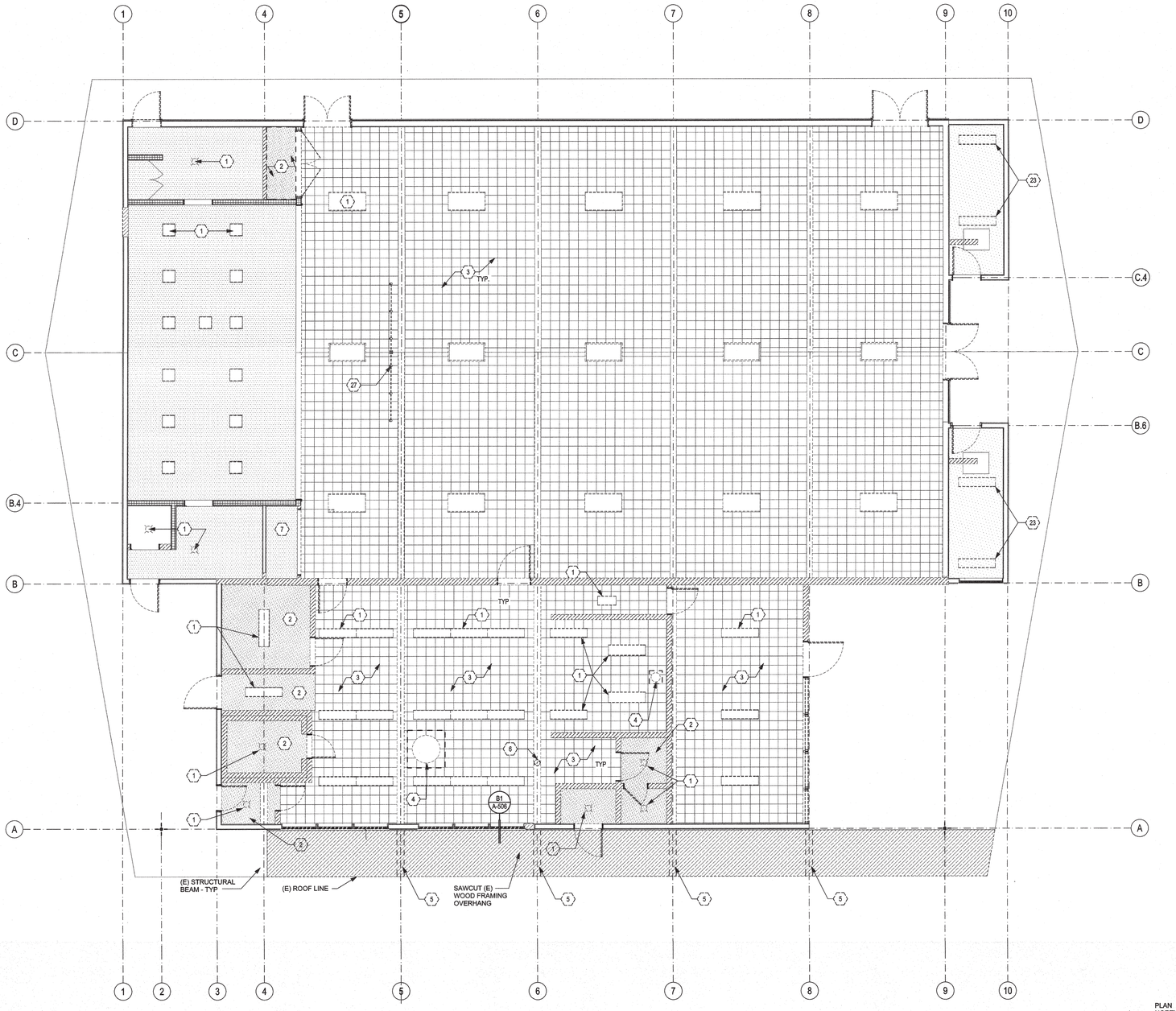

A1 REFLECTED CEILING DEMOLITION PLAN

SCALE: 3/16" = 1'-0"

ORDIZ MELBY ARCHITECTS, INC.

5500 MING AVENUE SUITE 280
BAKERSFIELD, CALIFORNIA 93309
TELEPHONE (661) 832-5258
FACSIMILE (661) 832-4291

LICENSED ARCHITECT WILLIAM JOHN MELBY No. C-16835 DECEMBER 31, 2017 RENEWAL DATE STATE OF CALIFORNIA

LICENSED ARCHITECT DANNY ESPINEDA ORDIZ No. C-14728 MAY 31, 2019 RENEWAL DATE STATE OF CALIFORNIA

DANNY E. ORDIZ, AIA
ARCHITECT C-14728

WILLIAM J. MELBY, AIA
ARCHITECT C-16835

IDENTIFICATION STAMP
DIVISION OF STATE ARCHITECT
OFFICE OF REGULATION SERVICES
APPL. 03-117596
FILE # 15-6
AC FLS SS
DATE SEP 25 2017

MODERNIZATION AT MARSA VOORHIES ELEMENTARY SCHOOL
6001 PIONEER DRIVE
BAKERSFIELD, CA 93307
FOR:

BAKERSFIELD CITY SCHOOL DISTRICT
1300 BAKER STREET
BAKERSFIELD CA 93305

PTN: 63321-186

MARK	DATE	DESCRIPTION
.	11/01/16	DSA SUBMITTAL

JOB NUMBER:
2015-1663
CAD DRAWING FILE:
1663 VOORHIES MOD-Unit 1 MultiPurpose -CD18.pln

DRAWN BY:

CHECKED BY:

CHECK AND VERIFY ALL DIMENSIONS BEFORE PROCEEDING WITH THE WORK. REPORT DISCREPANCIES TO THE ARCHITECT.

THE DRAWINGS, IDEAS, AND DESIGNS REPRESENTED ON THIS SHEET ARE THE PROPERTY OF THE ARCHITECT.

COPYRIGHT
ORDIZ-MELBY ARCHITECTS, INC. 2014

SHEET TITLE
DEMOLITION REFLECTED CEILING PLAN

SHEET IDENTIFICATION NUMBER
A-113A