

UNIT B PLUMBING & MECHANICAL PLAN

1/4" = 1'-0"

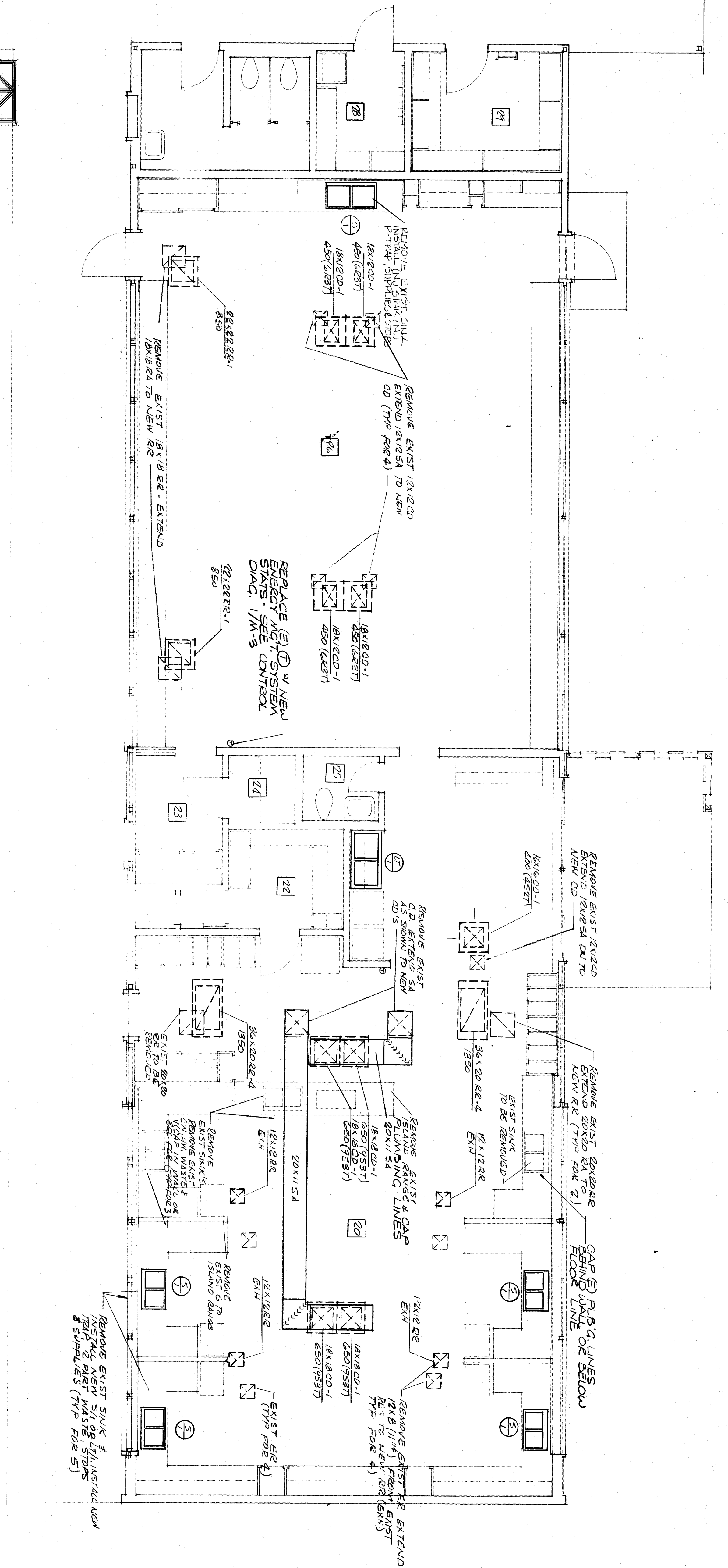

All mechanical and electrical equipment shall be braced or anchored to resist a horizontal force acting in any direction using the following criteria:

- Fixed Equipment on Grade 20% of Operating Weight
- Fixed Equipment on Structure 30% of Operating Weight
- For Flexibly Mounted Equipment Use 4 X the above values
- Simultaneous Vertical Force - Use 1/3 X Horizontal Force

Where Anchorage details are not shown on the drawings, the field installation shall be subject to the approval of the Office of the State Architect.

UNIT A PLUMBING & MECHANICAL PLAN

1/4" = 1'-0"

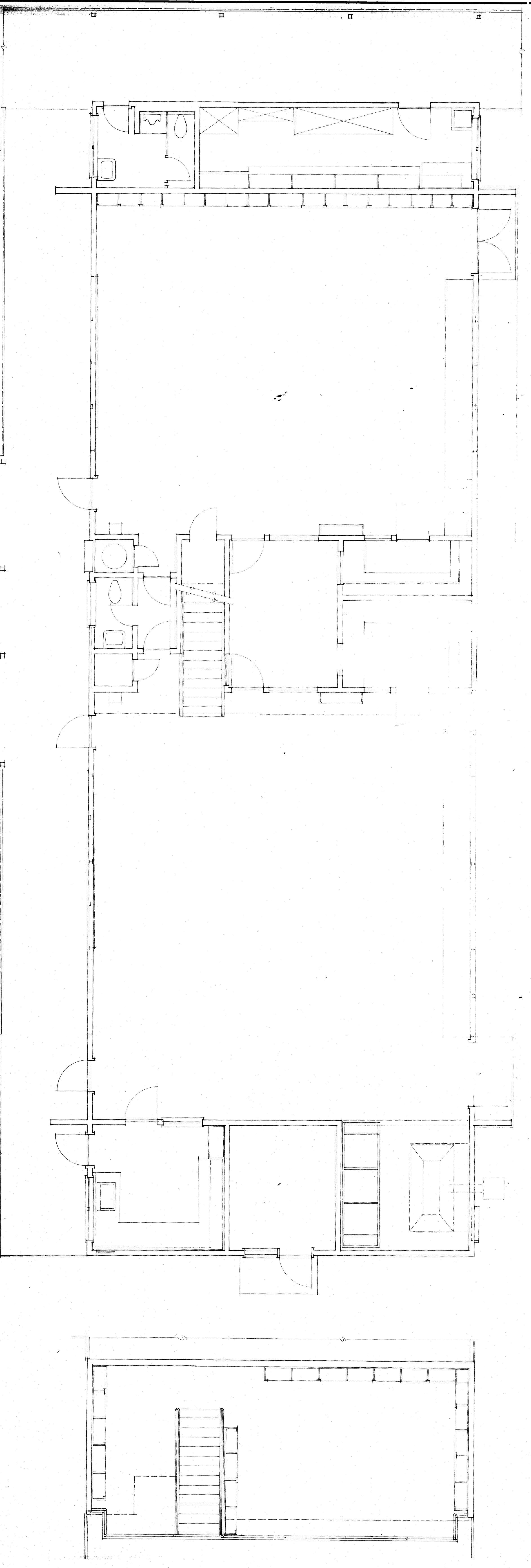

THERE IS NO MECHANICAL WORK THIS UNIT "A"

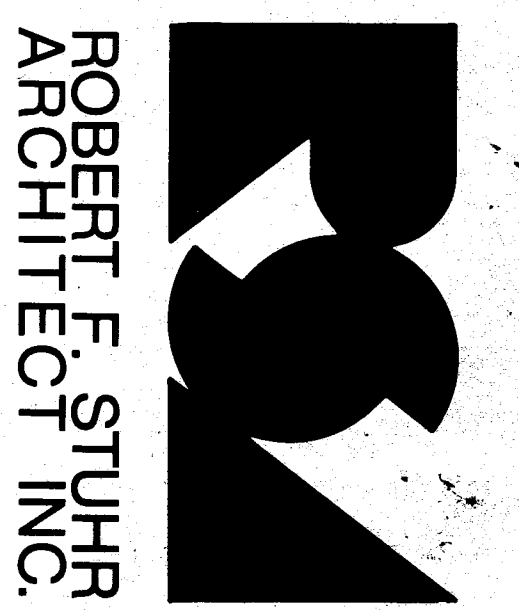

ROBERT F. STUHR
ARCHITECT INC.
3121 CALIFORNIA AVE.
BAKERSFIELD CA.
(805) 327-1632

EXP. BY
ROBERT F. STUHR AIA C-1610
WILLIAM J. MELBY AIA C-16835
DANNY E. ORDIZ AIA C-14728

TITLE 24 & 1188 U.B.C.

DATE: 4/17/14

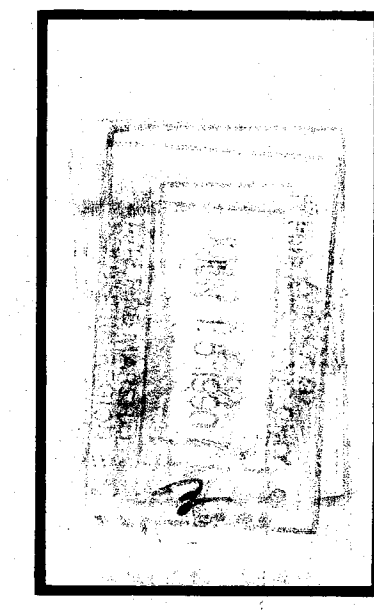

331/03M 13 20
DATE: 4/17/14

UNIT A & B PLUMBING & MECHANICAL PLAN.
VISTA EAST CONTINUATION HIGH SCHOOL 30 YEAR MODERNIZATION
815 EUREKA STREET
KERN HIGH SCHOOL DISTRICT
KERN COUNTY, CALIFORNIA

ROBERT F. STUHR & ASSOCIATE
ARCHITECTS
3108 CALIFORNIA AVE. (805) 327-1632
BAKERSFIELD, CALIFORNIA 93304
ENR. LICENSE NO. 45337
ENR. LICENSE NO. 45890

CHECK AND VERIFY ALL DIMENSIONS BEFORE PROCEEDING WITH THE WORK. REPORT DISCREPANCIES TO THE ARCHITECT IMMEDIATELY TO AVOID CONFLICTS TO BEC.

MARK	DATE	REVISIONS
△		
△		
△		
△		
△		

JOB NO: 707
DRAWN: [Signature]
CHECKED: [Signature]
DATE: 4-14-10