

**UNIT C & UNIT D  
LIGHTING PLAN**

**VISTA EAST CONTINUATION HIGH  
SCHOOL 30 YEAR MODERNIZATION**

815 EUREKA STREET  
KERN HIGH SCHOOL DISTRICT  
KERN COUNTY, CALIFORNIA

CHECK AND VERIFY ALL  
DIMENSIONS BEFORE WORK  
REPORT DISCREPANCIES TO THE ARCHITECT.  
ALL CONSTRUCTION SHALL  
CONFORM TO RFC.

MARK	DATE	REVISIONS
△		
△		
△		
△		

JOB NO:  
**707**

DRAWN:  
**E**

CHECKED:  
**4**

DATE:  
5-14-90

OF 9 SHEETS

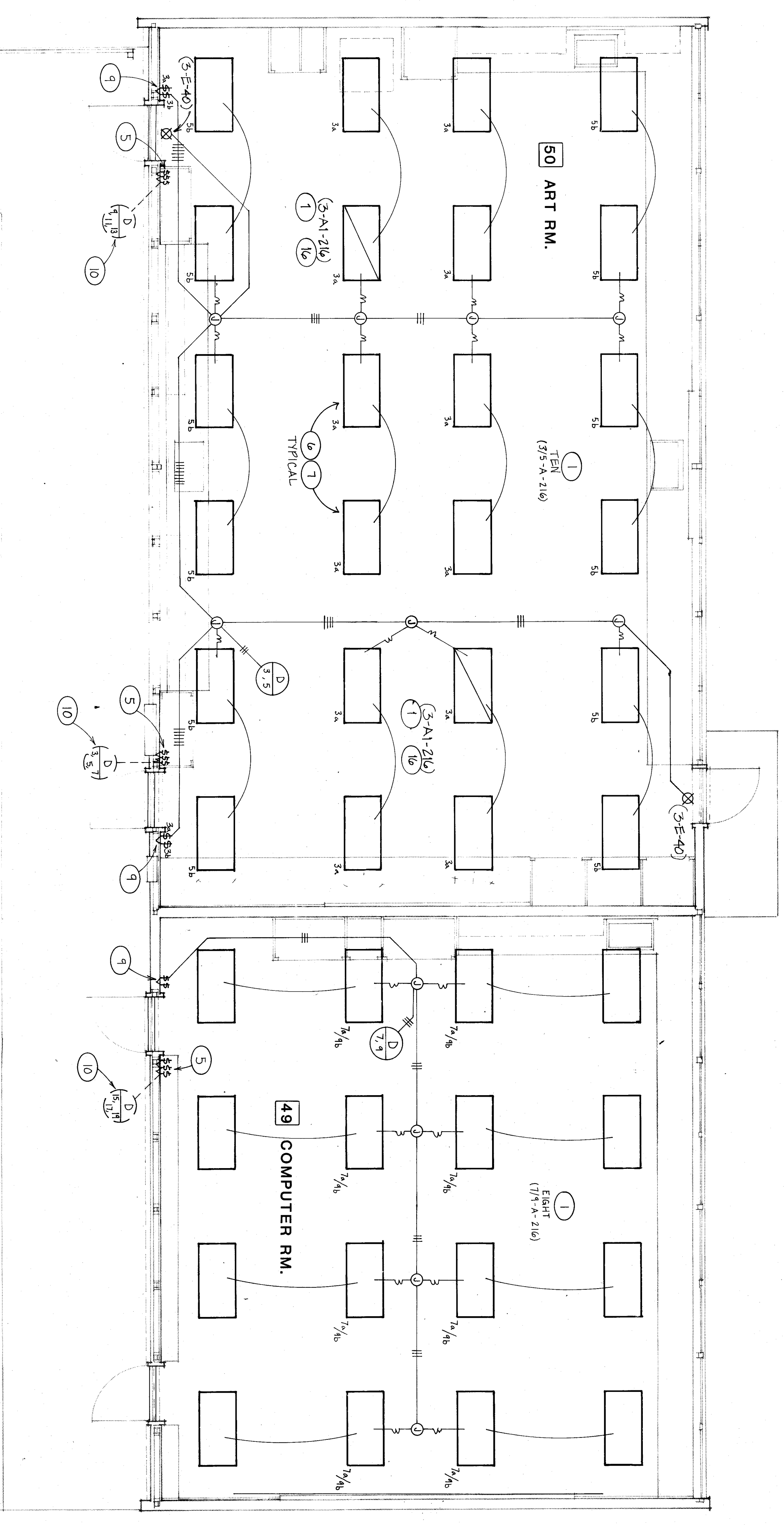

**UNIT D LIGHTING PLAN**  
1/4" = 1'-0"

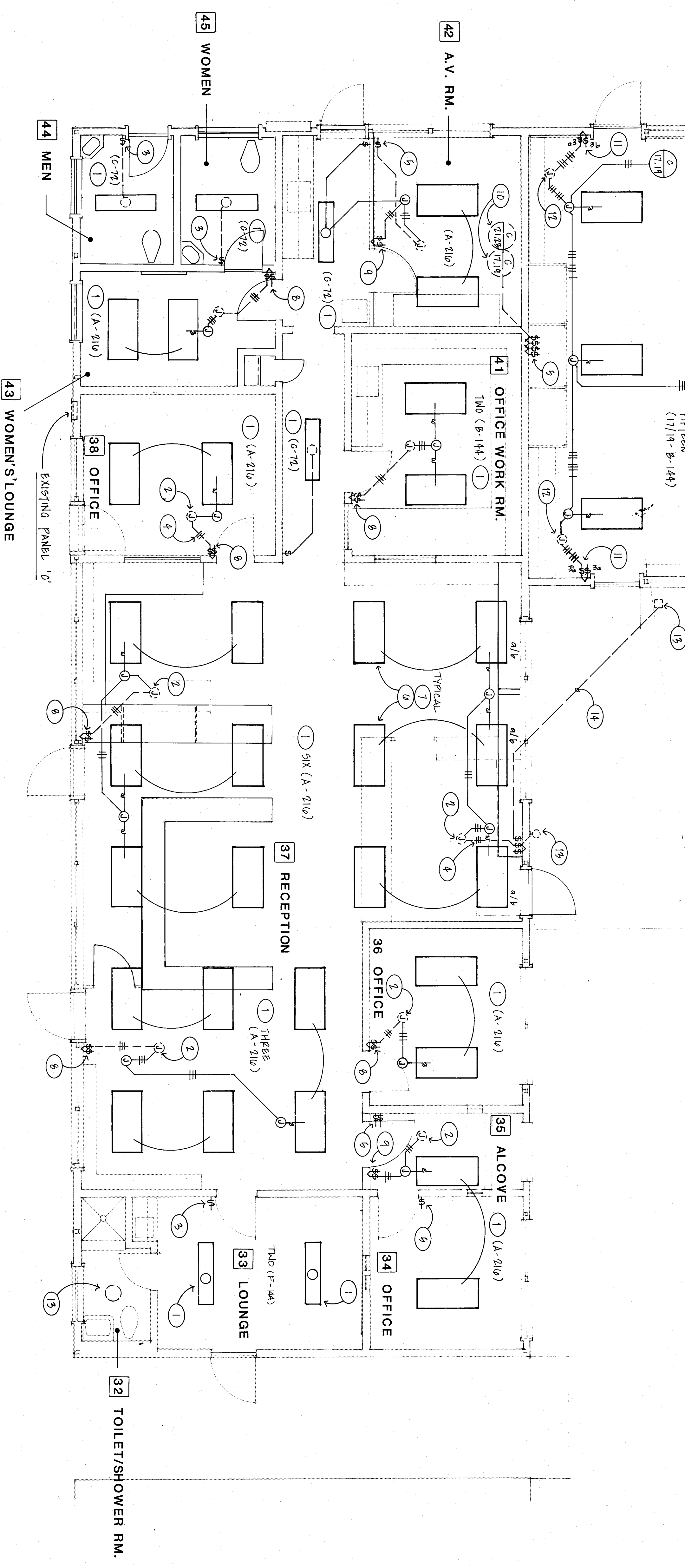

**UNIT C LIGHTING PLAN**  
1/4" = 1'-0"

- UNITS C & D LIGHTING PLAN NOTES:**
1. REPLACE EXISTING LIGHTING FIXTURES WITH NEW AS INDICATED.
  2. EXISTING HOSENN TO BE REMOVED. EXISTING CIRCUIT NUMBERS INDICATED IN PARENTHESIS. CONTRACTOR SHALL REPAIR WIRING IN EXISTING CONDUIT WITH NEW AS INDICATED BY THE NUMBER OF WIRING LINES. CONNECT NEW LIGHTS TO EXISTING WIRING AS INDICATED.
  3. RECONNECT EXISTING SWITCHES.
  4. NEW WIRING TO EXISTING SWITCHES WITH NEW AS INDICATED AS CONNECT NEW LIGHTS TO EXISTING SWITCHES.
  5. REMOVE EXISTING SWITCH AND WIRING.
  6. REMOVE EXISTING SWITCH AND WIRING. TYPICAL.
  7. TYPICAL OF ALL NEW AND EXISTING CONDUIT AND WIRING. WIRING SHALL BE IN CONDUIT. EXISTING CONDUIT SHALL BE REUSED AS INDICATED.
  8. REPLACE EXISTING SWITCH WITH TWO SINGLE POLE SWITCHES. PROVIDE NEW TWO GANG KNOB AND PLATE.
  9. PROVIDE NEW SWITCHES AND WIRING TO CONNECT LIGHTS.
  10. EXISTING HOSENN TO BE ABANDONED. CONTRACTOR SHALL REMOVE ALL EXISTING WIRING.
  11. REPLACE EXISTING SINGLE POLE SWITCHES WITH NEW 3-WAY SWITCHES AND WIRING. EXISTING HOSENN TO BE ABANDONED. CONTRACTOR SHALL REMOVE ALL EXISTING WIRING. EXISTING CONDUIT AND WIRING TO REMAIN.
  12. REMOVE EXISTING LIGHTS FROM SWITCH "A" AND RECONNECT TO SWITCH "B".
  13. EXISTING LIGHTS AS INDICATED.
  14. CONTRACTOR TO UNIDENTIFIED HOT LEG PER WIRING DIAGRAM ON SHEET E1.

