

ROBERT F. STUHR
ARCHITECT INC.
3121 CALIFORNIA AVE.
P.O. BOX 100
PACIFIC PALMS, CA
93304 (805) 327-1632

RFST
ROBERT F. STUHR AIA C-1610
WILLIAM A. MELBY AIA C-16835
DANNY E. ORNDORF AIA C-14228

CABINET ANCHORAGE
Vertical load req. Table No. 23P
Lateral force req. Table No. 23P
Provide bracing and anchorage details for wall hung cabinets and floor mounted cabinets. Design supporting partitions and walls to resist forces applied by cabinet anchorages.

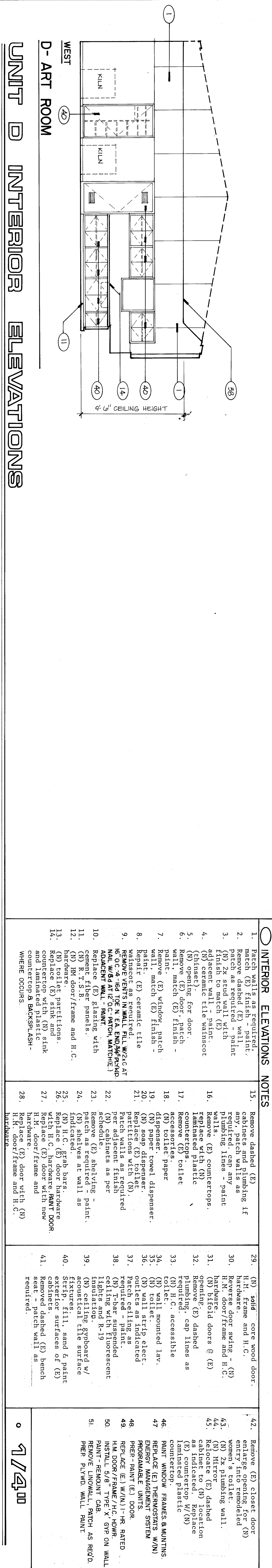
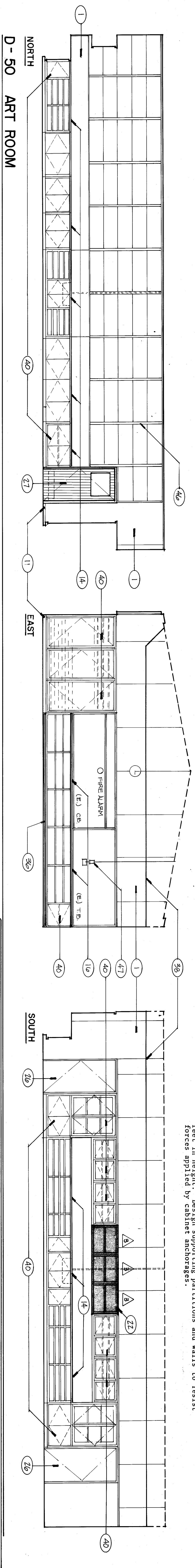

- INTERIOR ELEVATIONS NOTES**
1. Patch walls as required.
 2. Remove dashed (E) wall patch as required - paint.
 3. (N) 2x stud wall (C) adjacent wall - patch.
 4. (N) ceramic tile wainscot.
 5. (N) trim for door.
 6. Remove (E) door, patch wall, match (E) finish - paint.
 7. (E) window, patch - paint.
 8. (E) ceramic tile wainscot as required.
 9. REMOVE VENTS IN WALL FULL W/C AT 6'-0" - 7'-0" ON N. EA. END OF EACH ADJACENT WALL - PAINT ON INTERIOR.
 10. Replace (E) glazing with cement fiber panes.
 11. (N) door/frame and H.C. hardware.
 12. (N) door/frame and H.C. hardware.
 13. (N) toilet partitions.
 14. (N) toilet partitions, counter top with (N) sink and laminated plastic countertop & backsplash - where cocoon.
 15. Remove dashed (E) cabinets and plumbing if required. cap any plumbing lines - paint.
 16. (E) counter tops, laminate plastic.
 17. (E) toilet accessories.
 18. (N) toilet paper.
 19. (N) paper towel dispenser.
 20. (N) soap dispenser.
 21. (N) toilet paper.
 22. (N) cabinets as per per adjacent finish.
 23. (N) cabinets as per patch as required - paint.
 24. (N) H.C. grab bars.
 25. (N) H.C. grab bars.
 26. Replace (E) door hardware.
 27. Replace (E) door with new H.C. door/frame and hardware.
 28. (N) door/frame and H.C. hardware.
 29. (N) solid core wood door, hardware and H.C.
 30. Reverse door swing - (N) H.C. door/frame and H.C.
 31. (N) bifold doors @ (E) opening.
 32. Remove (E) dashed cabinet to (N) location as indicated. Replace as indicated.
 33. (N) H.C. accessible toilet.
 34. (N) mounted lav.
 35. (N) toilet.
 36. (N) wall strip, elect. outlets as indicated.
 37. (N) wall strip, elect. outlets as indicated.
 38. (N) T-bar suspended ceiling with 19" fluorescent fixture.
 39. (N) ceiling keyboard w/ fixture.
 40. Strip, fill, sand & paint exterior surfaces of (E) seat - patch wall as required.
 41. Remove dashed (E) bench seat - patch wall as required.
 42. Remove (E) closet door, ceiling, opening, elect. outlets, plumbing, etc. woman's toilet.
 43. (N) 2x plumbing wall.
 44. (N) mirror.
 45. (N) dashed cabinet to (N) location as indicated. Replace as indicated.
 46. (N) counter top / (N) counter top, laminate.
 47. PAINT WINDOW FRAMES & MOUNTING.
 48. REPLACE (E) THERMOSTATS (W/N) PREPARED MOUNTING SYSTEM.
 49. REPLACE (E) DOOR.
 50. INSTALL 5/8" TYPE X GIP ON WALL.
 51. REMOVE CAB. PATCH AS REQ'D. PREP PLVND WALL PAINT.

UNIT D INTERIOR ELEVATIONS

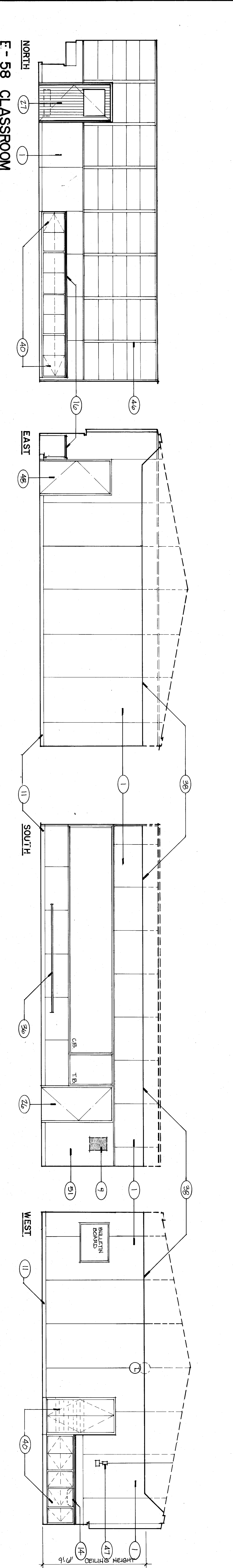
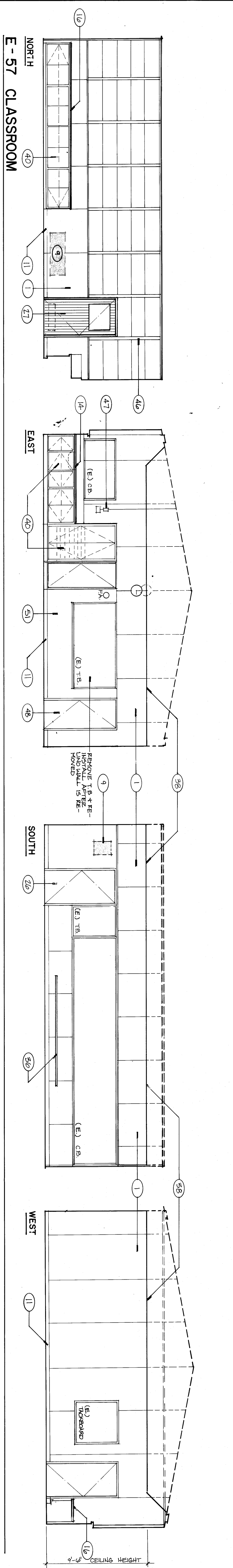
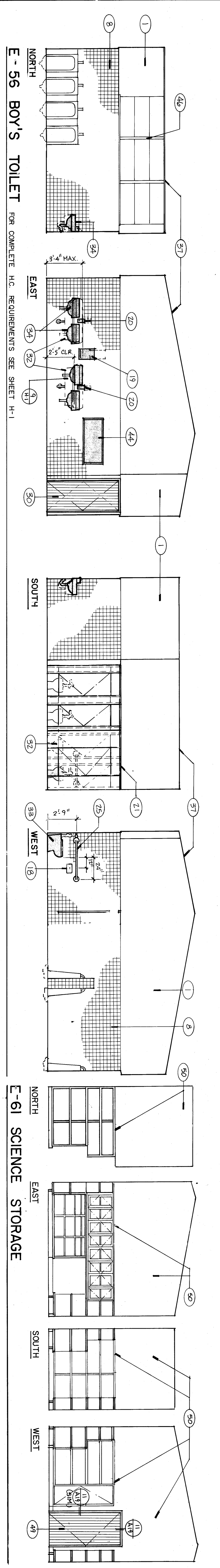

UNIT E INTERIOR ELEVATIONS

INTERIOR ELEVATIONS - UNITS D & E, NOTES

VISTA EAST CONTINUATION HIGH SCHOOL 30 YEAR MODERNIZATION

815 EUREKA STREET
KERN HIGH SCHOOL DISTRICT
KERN COUNTY, CALIFORNIA

DATE: 6-14-90

JOB NO: 707

DRAWN: M.K.B.

CHECKED: [Signature]

MARK DATE REVISIONS

CHECK AND VERIFY ALL DIMENSIONS BEFORE PROCEEDING WITH CONSTRUCTION. REPORT ALL DISCREPANCIES TO THE ARCHITECT. ALL CONSTRUCTION SHALL CONFORM TO UBC.

OF 19 SHEETS