

**PANEL - A**

CIR. NO.	CUTLERS	WATTS	VAULT	REMARKS
1	0	7200		TO EXISTING PANEL
2	0	6000		TO EXISTING PANEL
3	0	6000		TO EXISTING PANEL
4	0	4200		TO EXISTING PANEL
5	0	4200		TO EXISTING PANEL
6	0	5000		TO EXISTING PANEL
7	0	4500		TO EXISTING PANEL
8	0	3000		TO EXISTING PANEL
9	0	3000		TO EXISTING PANEL
10	0	1800		TO EXISTING PANEL
11	0	1800		TO EXISTING PANEL
12	0	3000		TO EXISTING PANEL
13	0	3000		TO EXISTING PANEL
14	0	3000		TO EXISTING PANEL
15	0	3000		TO EXISTING PANEL
16	0	1600		TO EXISTING PANEL
17	0	1600		TO EXISTING PANEL
18	0	1600		TO EXISTING PANEL
19	0	1600		TO EXISTING PANEL
20	0	1600		TO EXISTING PANEL
21	0	1600		TO EXISTING PANEL
22	0	1600		TO EXISTING PANEL
23	0	1600		TO EXISTING PANEL
24	0	1600		TO EXISTING PANEL
LOAD:		80000/11500		
TOTAL:		61,700/8,240 + 827 A		

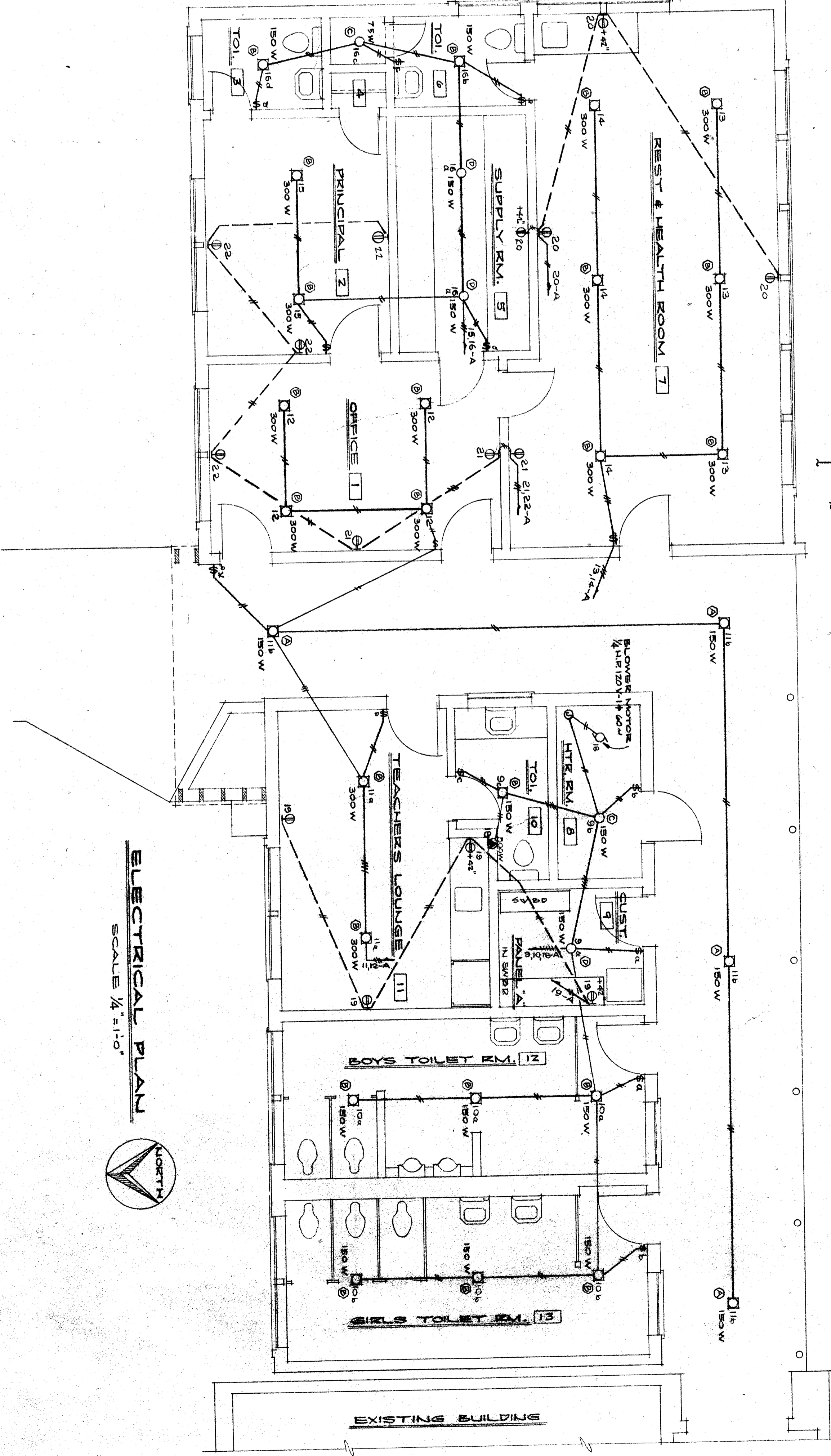
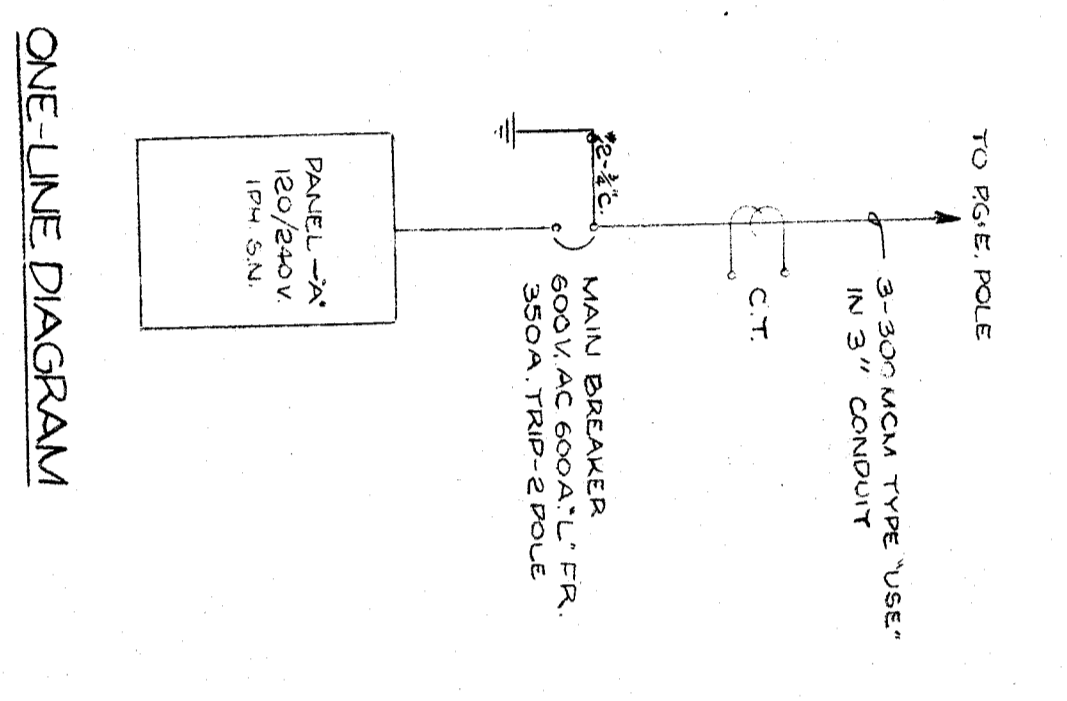
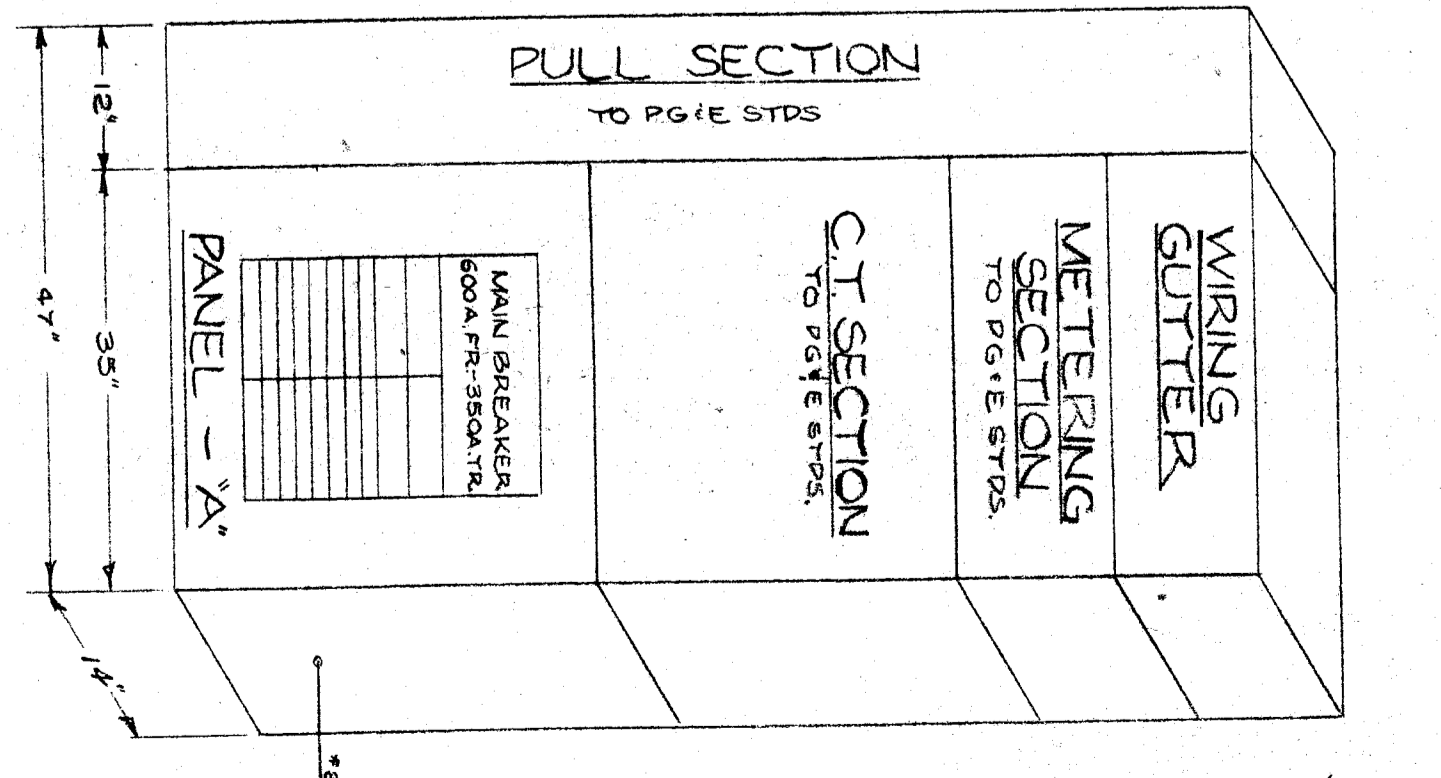

Check and verify all dimensions before proceeding with the work. Report any discrepancies to Architect.

**W.A. STAINS**  
CONSULTING ENGINEER  
1503 S. GARDEN AVENUE  
BAKERSFIELD, CALIFORNIA

**HILLER & WIESE, INC.**  
CONSULTING ENGINEERS  
1215 N. GARDEN AVENUE  
BAKERSFIELD, CALIFORNIA

BAKERSFIELD CITY SCHOOL DISTRICT  
DIVISION OF SUPERVISOR  
590

HILLFIELD CITY SCHOOL DISTRICT  
BOARD OF EDUCATION  
M. P. LATE  
W. P. ADKINS  
C. D. WILLIAMS

JOB NO. 2  
DRAWN BY  
CHECKED BY  
DATE 3-10-57

*Scale and Plans*  
R. J. STAIN

**ARCHITECTS**  
720 TRINIDAD AVENUE  
BAKERSFIELD, CALIFORNIA  
TELEPHONE 878888

**ELECTRICAL-PLUMBING-HEATING & VENTILATING PLANS**  
ADDITION TO PETER PAN SCHOOL  
BAKERSFIELD, CALIFORNIA

**W.A. STAINS**