

WINDOW & DOOR DETAILS  
SCALE 3/4" = 1'-0"

NOTE: ALL WOOD TRIM TO HAVE SMOOTH SURFACES AND SANDED CORNERS BEFORE ANY PAINT IS APPLIED.

WINDOW OR DOOR TYPE JAMB DETAIL-HEAD SIMILAR

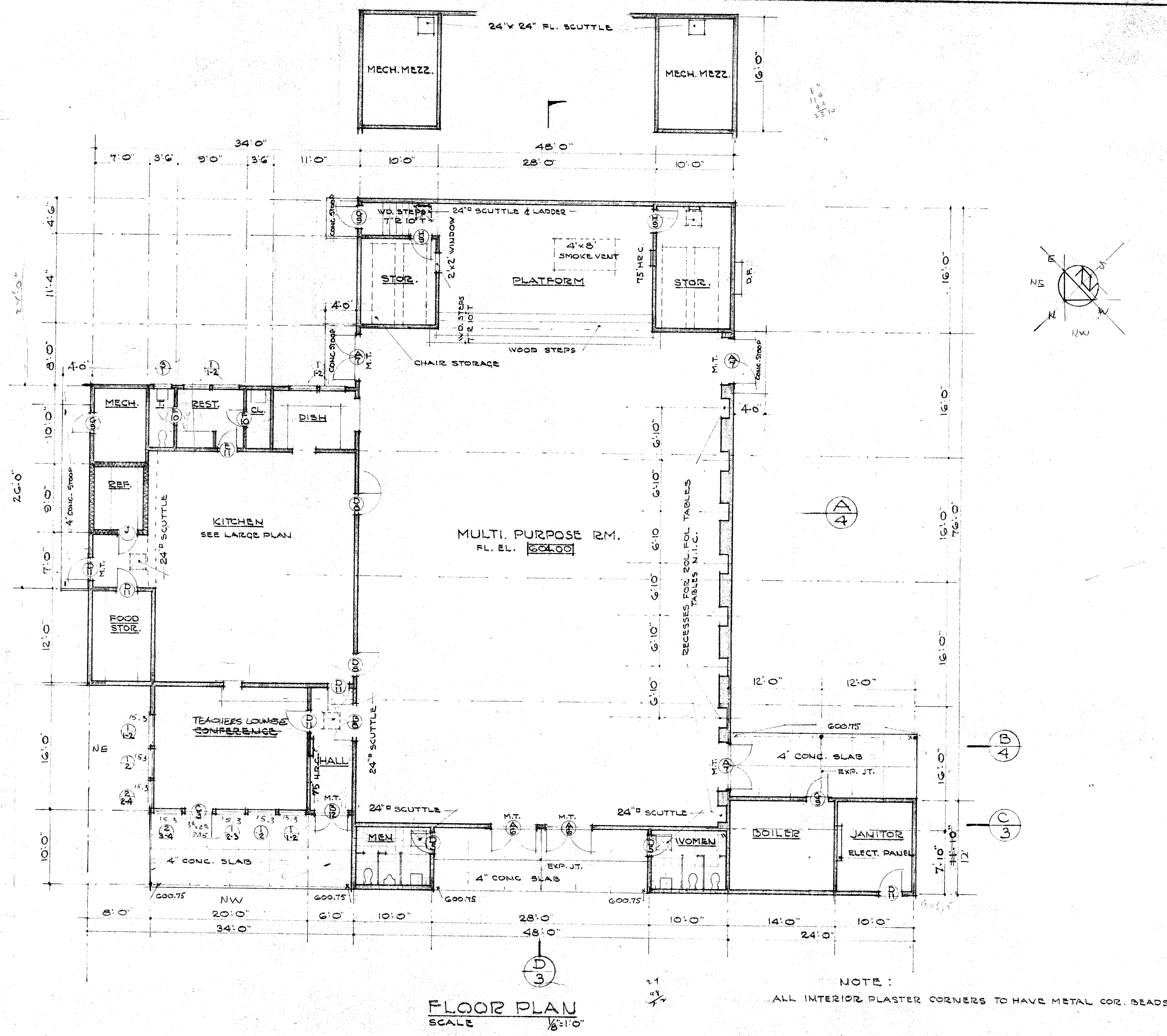

FLOOR PLAN  
SCALE 1/8" = 1'-0"

NOTE: ALL INTERIOR PLASTER CORNERS TO HAVE METAL COR. BEADS

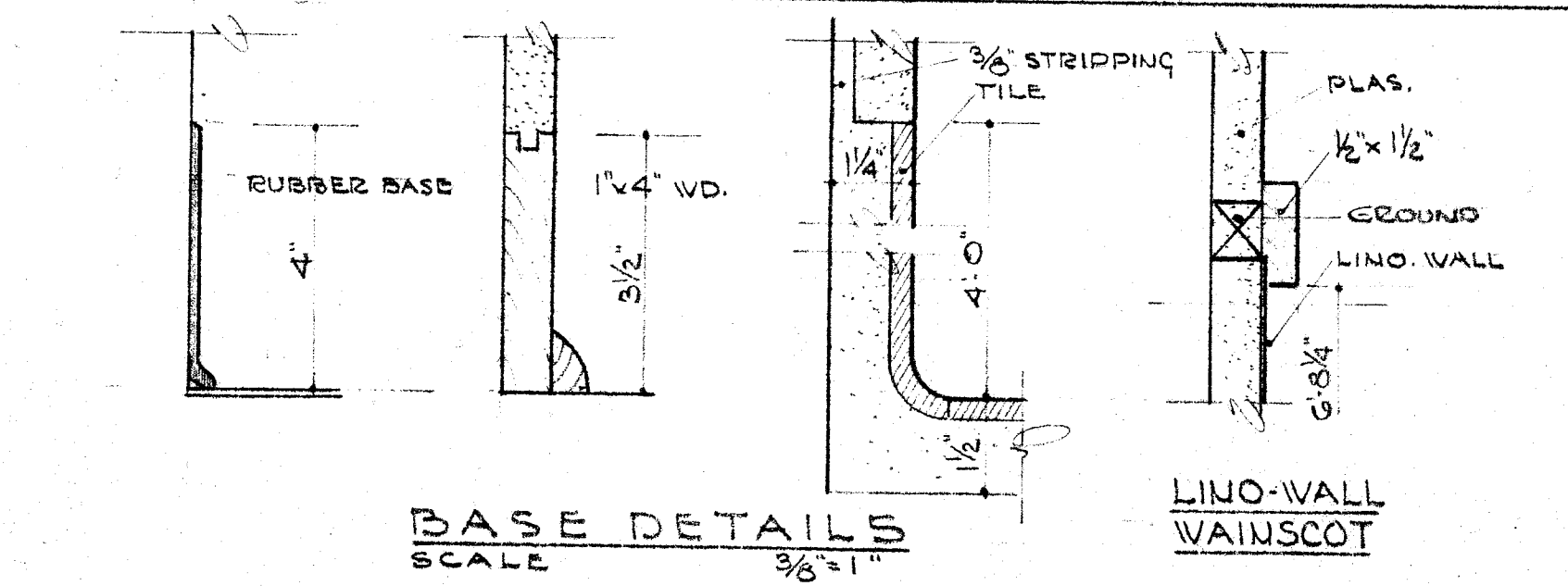

BASE DETAILS  
SCALE 3/8" = 1'-0"

LINO-WALL WAINGSCOT

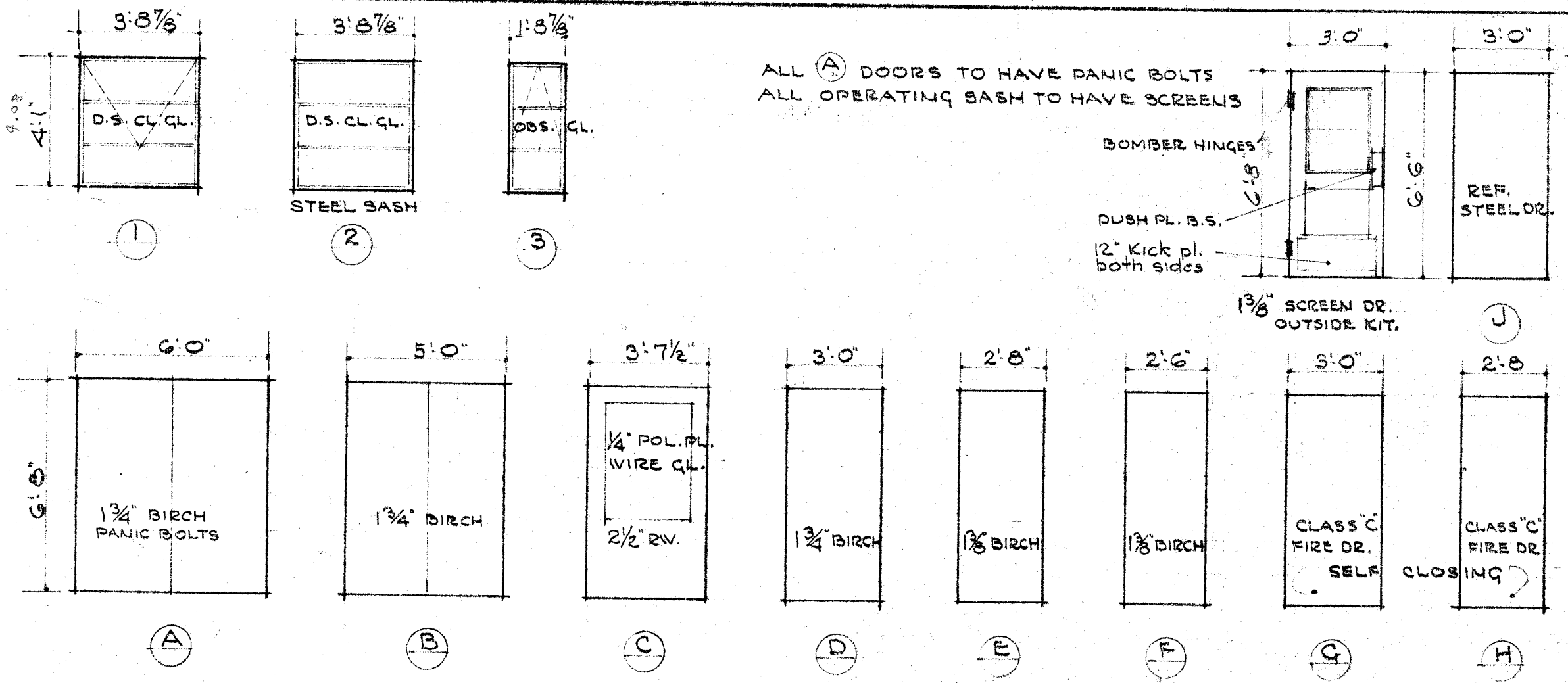

WINDOW & DOOR SCHEDULE  
SCALE 1/4" = 1'-0"

WINDOW OR DOOR TYPE JAMB DETAIL

ROOM	FLOOR	BASE	TRIM	WAINGSCOT	WALLS	CEILING	NOTES
MULTI-PURPOSE	ASPHALT TILE	4" RUBBER	WOOD PT.	6'-8" LINO-WALL	SAND FIN. PLAS. PAINTED	1/2" ACOUSTIC TILE ON 5/8" SHT. RK.	SLOW BURNING ACOUSTIC TILE
PLATFORM	1"x4" T&G VERT. GRAIN D.F.	"	METAL PT.	"	SAND FIN. PLAS. PAINTED	SAND FIN. PLAS. PAINTED	FLOOR SANDING & FINISH SEE SEC. J IN SPEC
STORAGE	ASPHALT TILE	"	"	"	"	"	"
KITCHEN	ASPHALT TILE G.P.	"	"	"	SMOOTH FIN. PLAS. PT.	1/2" AC. TILE ENAMELED	TILE ON 5/8" GYPSUM BD.
DISH	"	"	"	"	"	"	"
FOOD STOR.	ASPHALT TILE	"	"	"	"	"	"
REST RM.	"	"	"	"	"	"	"
TOILET	CERAMIC TILE	6" CERAMIC TILE	"	"	"	"	"
CLOSET	ASPHALT TILE	4" RUBBER	METAL PT.	"	"	"	"
CONFERENCE	"	"	"	"	"	1/2" ACOUSTIC TILE ON 5/8" SHT. RK.	SLOW BURNING ACOUSTIC TILE
HALL	"	"	"	"	"	"	"
REFRIGERATOR	CONCRETE	"	"	"	24 GA. G.I.	24 GA. G.I.	"
MECHANICAL	"	4" WOOD FLUSH	METAL PT.	"	"	"	"
BOILER	"	"	"	"	M.L. AND PLAS. PAINTED	M.L. & PLAS. PAINTED	"
JANITOR	"	"	"	"	"	"	"
MEN & WOMEN	CERAMIC TILE	CERAMIC TILE	WOOD PT.	4'-0" CERAMIC TILE	SMOOTH FIN. PLAS. PT.	SMOOTH FIN. PLAS. PT.	"
MECH. MEZZ.	5/8" PLYVD	4" WOOD FLUSH	WOOD PT.	"	SAND FIN. PLAS.	SAND FIN. PLAS.	ALL CEILINGS TO HAVE 4" RK. WOOL INSUL.

DIVISION OF ARCHITECTURE  
 STATE OF CALIFORNIA - DEPARTMENT OF PUBLIC WORKS  
 DIVISION OF ARCHITECTURE  
 16453 APPROVED SEP 27 1957  
 E. MAGNUS  
 BAKERSFIELD CITY SCHOOL DISTRICT  
 MULTI-PURPOSE ROOM  
 HORT SCHOOL  
 BAKERSFIELD CITY SCHOOL DIST.,  
 BAKERSFIELD, CALIF.

ALFORD, THOMAS & LEYDENFROST  
 C. B. ALFORD • W. J. THOMAS • ARCHITECTS • H. B. LEYDENFROST  
 BAKERSFIELD • CALIFORNIA