

ROOM FINISH SCHEDULE

NUMBER	NAME	FLOOR	BASE	NORTH WALL	EAST WALL	SOUTH WALL	WEST WALL	CEILING	REMARKS	
										MAT
A01	PUBLIC	NO WORK REQUIRED IN THIS AREA	(E)G	(E)G	(E)G	(E)G	(E)G	(E)G	REMOVE (E) PANELING & REPLACE W/ GYP BD	
A02	COUNSELOR	NO WORK REQUIRED IN THIS AREA	(E)G	(E)G	(E)G	(E)G	(E)G	(E)G		
A03	PRINCIPAL	NO WORK REQUIRED IN THIS AREA	(E)G	(E)G	(E)G	(E)G	(E)G	(E)G		
A04	CLERK	NO WORK REQUIRED IN THIS AREA	(E)G	(E)G	(E)G	(E)G	(E)G	(E)G	PATCH & REPAIR AREAS AFFECTED BY DEMO	
A05	OFFICE	NO WORK REQUIRED IN THIS AREA	(E)G	(E)G	(E)G	(E)G	(E)G	(E)G		
A06	NURSE	NO WORK REQUIRED IN THIS AREA	(E)G	(E)G	(E)G	(E)G	(E)G	(E)G		
A07	TOILET	NO WORK REQUIRED IN THIS AREA	(E)G	(E)G	(E)G	(E)G	(E)G	(E)G		
A08	MEN	NO WORK REQUIRED IN THIS AREA	(E)G	(E)G	(E)G	(E)G	(E)G	(E)G	PATCH & REPAIR AREAS AFFECTED BY DEMO	
A09	WOMEN	NO WORK REQUIRED IN THIS AREA	(E)G	(E)G	(E)G	(E)G	(E)G	(E)G	PATCH & REPAIR AREAS AFFECTED BY DEMO	
A10	TEACHERS WORK ROOM	NO WORK REQUIRED IN THIS AREA	(E)G	(E)G	(E)G	(E)G	(E)G	(E)G	PATCH & REPAIR AREAS AFFECTED BY DEMO	
A11	VISUAL AIDS	NO WORK REQUIRED IN THIS AREA	(E)G	(E)G	(E)G	(E)G	(E)G	(E)G		
A12	BOOKS & SUPPLY ROOM	NO WORK REQUIRED IN THIS AREA	(E)G	(E)G	(E)G	(E)G	(E)G	(E)G		
B01	MULTI-PURPOSE	NO WORK REQUIRED IN THIS AREA	(E)G	(E)G	(E)G	(E)G	(E)G	(E)G		
B02	PLATFORM	NO WORK REQUIRED IN THIS AREA	(E)G	(E)G	(E)G	(E)G	(E)G	(E)G		
B03	CONFERENCE	NO WORK REQUIRED IN THIS AREA	(E)G	(E)G	(E)G	(E)G	(E)G	(E)G	PATCH & REPAIR AREAS AFFECTED BY DEMO	
B04	KITCHEN	NO WORK REQUIRED IN THIS AREA	(E)G	(E)G	(E)G	(E)G	(E)G	(E)G		
B05	FOOD STORAGE	NO WORK REQUIRED IN THIS AREA	(E)G	(E)G	(E)G	(E)G	(E)G	(E)G		
B06	REFRIGERATOR	NO WORK REQUIRED IN THIS AREA	(E)G	(E)G	(E)G	(E)G	(E)G	(E)G		
B07	MECHANICAL	NO WORK REQUIRED IN THIS AREA	(E)G	(E)G	(E)G	(E)G	(E)G	(E)G		
B08	TOILET	NO WORK REQUIRED IN THIS AREA	(E)G	(E)G	(E)G	(E)G	(E)G	(E)G		
B09	OFFICE	NO WORK REQUIRED IN THIS AREA	(E)G	(E)G	(E)G	(E)G	(E)G	(E)G		
B10	CLOSET	NO WORK REQUIRED IN THIS AREA	(E)G	(E)G	(E)G	(E)G	(E)G	(E)G		
B11	DISHWASHING ROOM	NO WORK REQUIRED IN THIS AREA	(E)G	(E)G	(E)G	(E)G	(E)G	(E)G		
B12	STORAGE	NO WORK REQUIRED IN THIS AREA	(E)G	(E)G	(E)G	(E)G	(E)G	(E)G		
B13	STORAGE	NO WORK REQUIRED IN THIS AREA	(E)G	(E)G	(E)G	(E)G	(E)G	(E)G	PATCH & REPAIR AREAS AFFECTED BY DEMO	
B14	JANITOR	NO WORK REQUIRED IN THIS AREA	(E)G	(E)G	(E)G	(E)G	(E)G	(E)G	REFINISH (E) WOOD FLOORS AND STEPS	
B15	STORAGE	NO WORK REQUIRED IN THIS AREA	(E)G	(E)G	(E)G	(E)G	(E)G	(E)G		
B16	GRLS	NO WORK REQUIRED IN THIS AREA	(E)G	(E)G	(E)G	(E)G	(E)G	(E)G	PATCH & REPAIR AREAS AFFECTED BY DEMO	
B17	BOYS	NO WORK REQUIRED IN THIS AREA	(E)G	(E)G	(E)G	(E)G	(E)G	(E)G	PATCH & REPAIR AREAS AFFECTED BY DEMO	
C01	KINDERGARTEN	NO WORK REQUIRED IN THIS AREA	(E)G	(E)G	(E)G	(E)G	(E)G	(E)G		
C02	KINDERGARTEN	NO WORK REQUIRED IN THIS AREA	(E)G	(E)G	(E)G	(E)G	(E)G	(E)G		
C03	TEACHERS WORK ROOM	NO WORK REQUIRED IN THIS AREA	(E)G	(E)G	(E)G	(E)G	(E)G	(E)G		
C04	STORAGE	NO WORK REQUIRED IN THIS AREA	(E)G	(E)G	(E)G	(E)G	(E)G	(E)G		
C05	COAT ALCOVE	NO WORK REQUIRED IN THIS AREA	(E)G	(E)G	(E)G	(E)G	(E)G	(E)G		
C06	BOYS	NO WORK REQUIRED IN THIS AREA	(E)G	(E)G	(E)G	(E)G	(E)G	(E)G		
C07	GRLS	NO WORK REQUIRED IN THIS AREA	(E)G	(E)G	(E)G	(E)G	(E)G	(E)G		
C08	WASH AREA	NO WORK REQUIRED IN THIS AREA	(E)G	(E)G	(E)G	(E)G	(E)G	(E)G		
C09	TOILET	NO WORK REQUIRED IN THIS AREA	(E)G	(E)G	(E)G	(E)G	(E)G	(E)G		
C10	COAT ALCOVE	NO WORK REQUIRED IN THIS AREA	(E)G	(E)G	(E)G	(E)G	(E)G	(E)G		
C11	TOY STORAGE	NO WORK REQUIRED IN THIS AREA	(E)G	(E)G	(E)G	(E)G	(E)G	(E)G		

ROOM FINISH SCHEDULE

NUMBER	NAME	FLOOR	BASE	NORTH WALL	EAST WALL	SOUTH WALL	WEST WALL	CEILING	REMARKS	
										MAT
D01	CLASSROOM 12	NO WORK REQUIRED IN THIS AREA	(E)G	(E)G	(E)G	(E)G	(E)G	(E)G		
D02	CLASSROOM 13	NO WORK REQUIRED IN THIS AREA	(E)G	(E)G	(E)G	(E)G	(E)G	(E)G		
D03	CLASSROOM 14	NO WORK REQUIRED IN THIS AREA	(E)G	(E)G	(E)G	(E)G	(E)G	(E)G		
D04	CLASSROOM 15	NO WORK REQUIRED IN THIS AREA	(E)G	(E)G	(E)G	(E)G	(E)G	(E)G		
D05	CLASSROOM 16	NO WORK REQUIRED IN THIS AREA	(E)G	(E)G	(E)G	(E)G	(E)G	(E)G		
D06	LIBRARY ROOM 17	NO WORK REQUIRED IN THIS AREA	(E)G	(E)G	(E)G	(E)G	(E)G	(E)G		
D07	ATHLETIC EQUIPMENT ROOM	NO WORK REQUIRED IN THIS AREA	(E)G	(E)G	(E)G	(E)G	(E)G	(E)G		
D08	CLUTODAN	NO WORK REQUIRED IN THIS AREA	(E)G	(E)G	(E)G	(E)G	(E)G	(E)G	PATCH & REPAIR AREAS AFFECTED BY DEMO	
D09	GRLS	NO WORK REQUIRED IN THIS AREA	(E)G	(E)G	(E)G	(E)G	(E)G	(E)G	PATCH & REPAIR AREAS AFFECTED BY DEMO	
D10	BOYS	NO WORK REQUIRED IN THIS AREA	(E)G	(E)G	(E)G	(E)G	(E)G	(E)G	PATCH & REPAIR AREAS AFFECTED BY DEMO	
D11	STORAGE	NO WORK REQUIRED IN THIS AREA	(E)G	(E)G	(E)G	(E)G	(E)G	(E)G		
R201	CLASSROOM 8	NO WORK REQUIRED IN THIS AREA	(E)G	(E)G	(E)G	(E)G	(E)G	(E)G		
R202	CLASSROOM 9	NO WORK REQUIRED IN THIS AREA	(E)G	(E)G	(E)G	(E)G	(E)G	(E)G		
R203	CLASSROOM 10	NO WORK REQUIRED IN THIS AREA	(E)G	(E)G	(E)G	(E)G	(E)G	(E)G		
R204	TEACHERS LOUNGE ROOM 11	NO WORK REQUIRED IN THIS AREA	(E)G	(E)G	(E)G	(E)G	(E)G	(E)G	REPAIR (E) CEILING AS REQUIRED	
R205	TEACHERS WORK AREA	NO WORK REQUIRED IN THIS AREA	(E)G	(E)G	(E)G	(E)G	(E)G	(E)G	REPAIR (E) CEILING AS REQUIRED	
R206	TOILET	NO WORK REQUIRED IN THIS AREA	(E)G	(E)G	(E)G	(E)G	(E)G	(E)G		
R207	STORAGE	NO WORK REQUIRED IN THIS AREA	(E)G	(E)G	(E)G	(E)G	(E)G	(E)G		
R501	GRLS	NO WORK REQUIRED IN THIS AREA	(E)G	(E)G	(E)G	(E)G	(E)G	(E)G		
R502	BOYS	NO WORK REQUIRED IN THIS AREA	(E)G	(E)G	(E)G	(E)G	(E)G	(E)G		
R503	MECHANICAL	NO WORK REQUIRED IN THIS AREA	(E)G	(E)G	(E)G	(E)G	(E)G	(E)G		
R504	CUSTOMER	NO WORK REQUIRED IN THIS AREA	(E)G	(E)G	(E)G	(E)G	(E)G	(E)G		
R601	CLASSROOM 7	NO WORK REQUIRED IN THIS AREA	(E)G	(E)G	(E)G	(E)G	(E)G	(E)G		
R602	CLASSROOM 6	NO WORK REQUIRED IN THIS AREA	(E)G	(E)G	(E)G	(E)G	(E)G	(E)G		
R603	CLASSROOM 5	NO WORK REQUIRED IN THIS AREA	(E)G	(E)G	(E)G	(E)G	(E)G	(E)G		
R604	CLASSROOM 4	NO WORK REQUIRED IN THIS AREA	(E)G	(E)G	(E)G	(E)G	(E)G	(E)G		
R605	CLASSROOM 3	NO WORK REQUIRED IN THIS AREA	(E)G	(E)G	(E)G	(E)G	(E)G	(E)G		

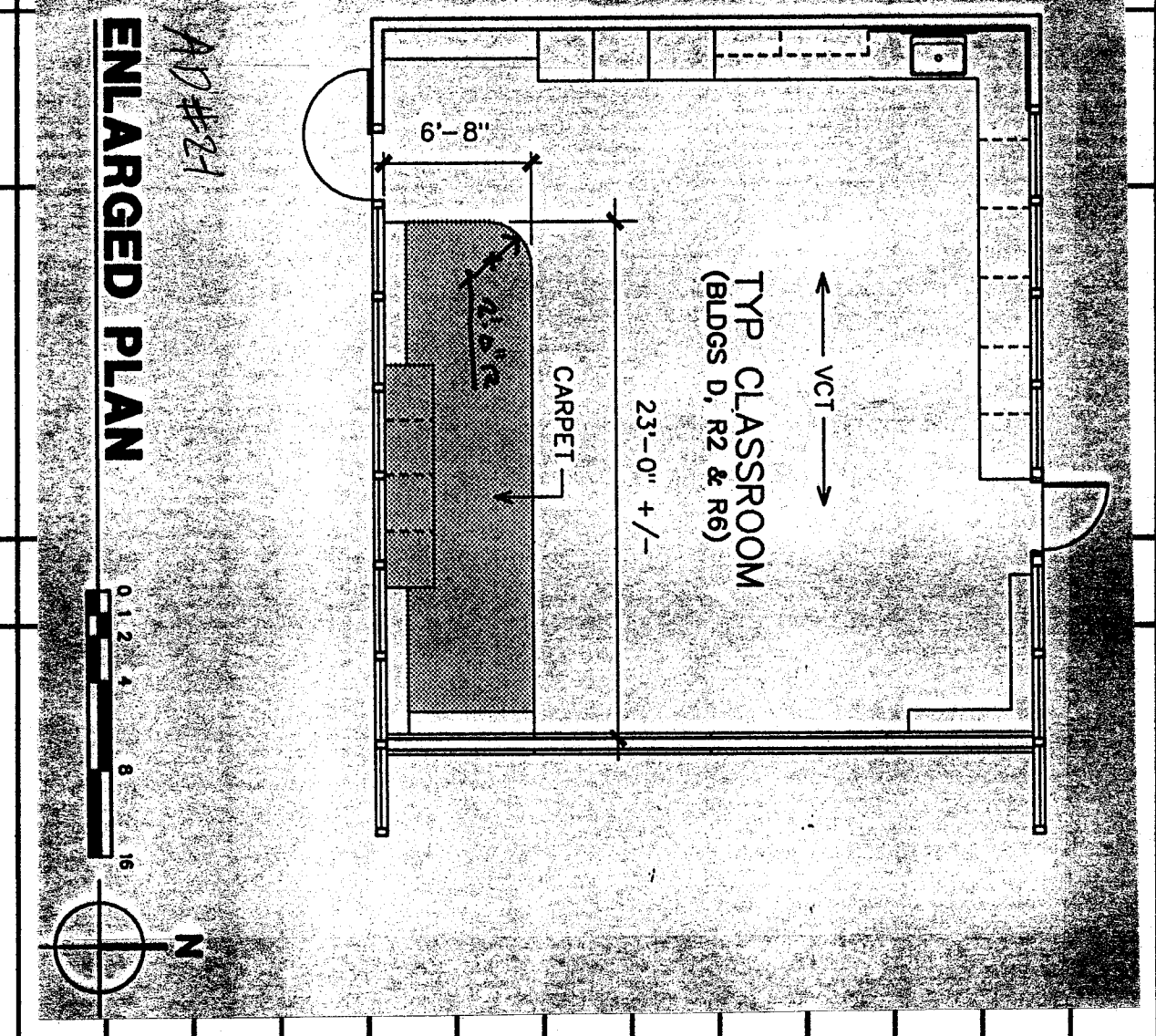

Item (B) **Detail to Architectural Drawings, Sheets A2.04, A2.05, A2.06 and A2.07.**
 a. REMOVE base material in Rooms 1201 through 1203 and R01 through R05 as shown on attached Drawing A03.1, dated 3-9-00. PROVIDE sheet vinyl as specified below.
 b. REMOVE existing carpet in Library Room 17, DOB. Existing carpet to remain.
 c. ADD VCT in the following rooms:
 Building A: A01, A04, A05, A06, A10, A11 and A12.
 Building B: B01, B03, B09 and B14.
 Building C: C01, C02, C03, C04, C05, C06, C07, C08, C09, C10 and C11.
 Building D: D01 through D07.
 Building R: R01 through R05.
 Building Re: R601 through R605.

ROOM FINISH SCHEDULE

**2301 PARK DRIVE
BAKERSFIELD, CA. 93306**

**HORT SCHOOL
MODERNIZATION
BAKERSFIELD CITY
SCHOOL DISTRICT**

bjgc architects planners inc.
5500 mirg avenue, suite 450, bakersfield ca 93309-4831
805 838-4300 fax 805 838-4311

321 broad street suite 18
san joe, california 95401
805 290-0453
san joe
801 west main drive, suite 525
408 824-0841

principal architect
diana l. horton, l.a., c-6954
diana l. horton, l.a., c-72123
diana l. horton, l.a., c-72123
diana l. horton, l.a., c-72123
diana l. horton, l.a., c-72123

DATE: OCT 17 1998

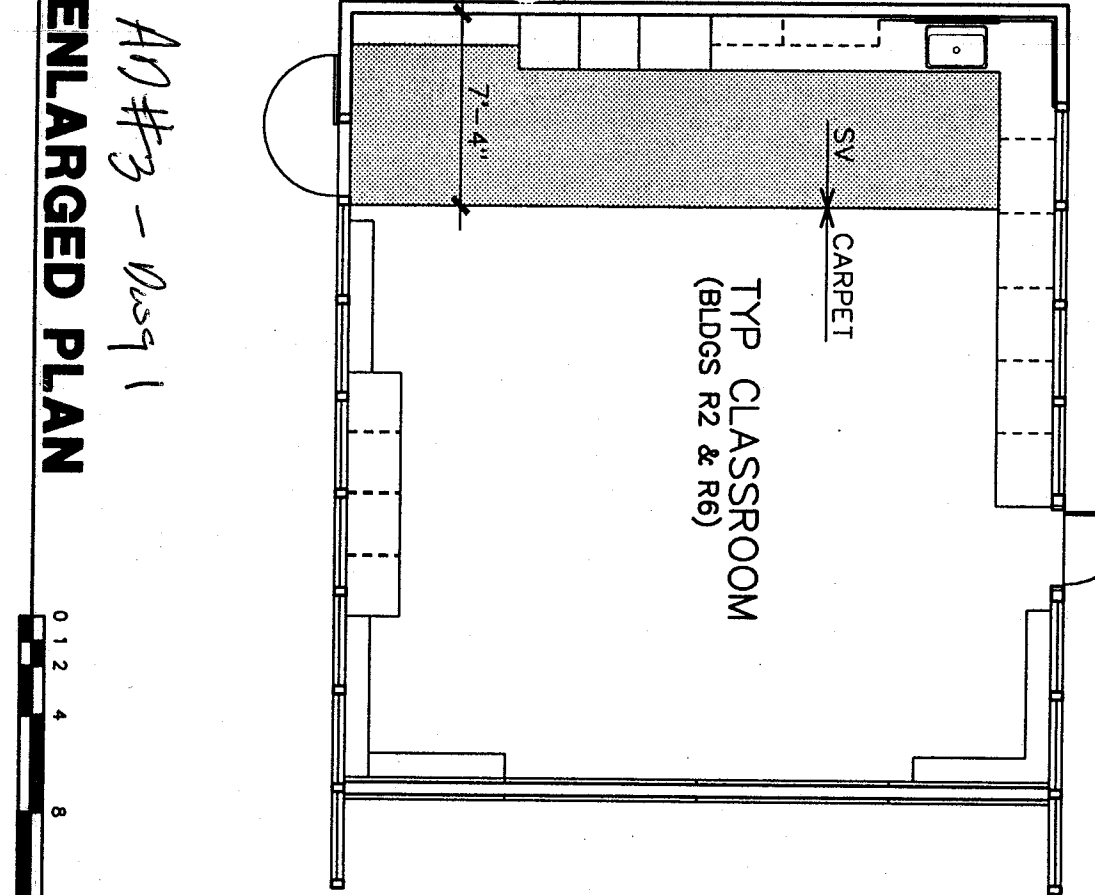

Item (B) **Detail to Architectural Drawings, Sheets A2.04, A2.05, A2.06 and A2.07.**
 a. REMOVE base material in Rooms 1201 through 1203 and R01 through R05 as shown on attached Drawing A03.1, dated 3-9-00. PROVIDE sheet vinyl as specified below.
 b. REMOVE existing carpet in Library Room 17, DOB. Existing carpet to remain.
 c. ADD VCT in the following rooms:
 Building A: A01, A04, A05, A06, A10, A11 and A12.
 Building B: B01, B03, B09 and B14.
 Building C: C01, C02, C03, C04, C05, C06, C07, C08, C09, C10 and C11.
 Building D: D01 through D07.
 Building R: R01 through R05.
 Building Re: R601 through R605.

Item (B), continued
 a. REMOVE existing carpet in Classroom R601 prior to installation of new floor material.
 b. REMOVE existing carpet in Teacher's Lounge R204 and REPLACE with sheet vinyl in lieu of VCT as scheduled.
 c. REMOVE existing carpet in Teacher's Lounge R204 and REPLACE with sheet vinyl in lieu of VCT as scheduled.
 NOTE: Existing the flooring in Buildings R2 and R6 shall not be abated. Item is to encapsulate existing flooring.

Item (B) **Detail to Architectural Drawings, Sheets A2.04, A2.05, A2.06 and A2.07.**
 a. REMOVE base material in Rooms 1201 through 1203 and R01 through R05 as shown on attached Drawing A03.1, dated 3-9-00. PROVIDE sheet vinyl as specified below.
 b. REMOVE existing carpet in Library Room 17, DOB. Existing carpet to remain.
 c. ADD VCT in the following rooms:
 Building A: A01, A04, A05, A06, A10, A11 and A12.
 Building B: B01, B03, B09 and B14.
 Building C: C01, C02, C03, C04, C05, C06, C07, C08, C09, C10 and C11.
 Building D: D01 through D07.
 Building R: R01 through R05.
 Building Re: R601 through R605.

2.2 PRODUCTS:
 a. Sheet Vinyl Flooring: Complying with ASTM F 1303, FSL-F475.
 b. Sheet Vinyl Flooring: Complying with ASTM F 1303, FSL-F475.
 c. Sheet Vinyl Flooring: Complying with ASTM F 1303, FSL-F475.
 d. Sheet Vinyl Flooring: Complying with ASTM F 1303, FSL-F475.

3.3 INSTALLATION:
 A. Sheet Flooring:
 1. Lay sheet flooring to provide as few seams as possible with economical use of materials. Match edges of floor sheeting and recommendations, such as reversing adjoining sheets so that the abutting edges are from the same edge of roll.
 2. Adhere sheet flooring to substrate using method approved by manufacturer's instructions for most inconspicuous condition indicated.
 3. Prepare seams in vinyl sheet flooring in accordance with manufacturer's instructions for most inconspicuous condition indicated.
 4. Adhesive as standard with manufacturer to provide a "seamless" installation.

ROOM FINISH SCHEDULE

**2301 PARK DRIVE
BAKERSFIELD, CA. 93306**

**HORT SCHOOL
MODERNIZATION
BAKERSFIELD CITY
SCHOOL DISTRICT**

bjgc architects planners inc.
5500 mirg avenue, suite 450, bakersfield ca 93309-4831
805 838-4300 fax 805 838-4311

321 broad street suite 18
san joe, california 95401
805 290-0453
san joe
801 west main drive, suite 525
408 824-0841

principal architect
diana l. horton, l.a., c-6954
diana l. horton, l.a., c-72123
diana l. horton, l.a., c-72123
diana l. horton, l.a., c-72123

DATE: OCT 17 1998