

CLASSROOM BUILDING ELECT. FLOOR PLAN

SCALE: 1/16" = 1'-0"

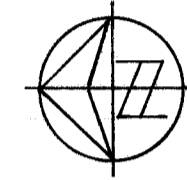

REFERENCE NOTES (THIS SHEET ONLY):

- 1 RUN FEEDERS BACK TO NEW PANEL. PROVIDE ROOF JACKS AND FLASHING WHERE CONDUIT PENETRATES EXISTING ROOF MEMBRANE. REPLACE ROOFING AS REQUIRED.
- 2 INTERCEPT EXISTING EVAPORATIVE COOLER CIRCUIT AND EXTEND TO NEW WEATHERPROOF OUTLET(S) AS SHOWN. USE CIRCUIT FOR CONTROLS AS SHOWN ON MECHANICAL WIRING DIAGRAM.
- 3 RUN ALL CONDUITS EXPOSED ON ROOF OVER REDWOOD SLEEPERS AT 6'-0" O.C. MINIMUM - SEE DETAIL 2/E-4.
- 4 DISCONNECT EXISTING EVAPORATIVE COOLERS. CAP AND TAG AT BOTH ENDS ALL WIRING AND ABANDON WHERE NOT BEING REUSED. LABEL BREAKERS BACK AT PANEL "SPARES".

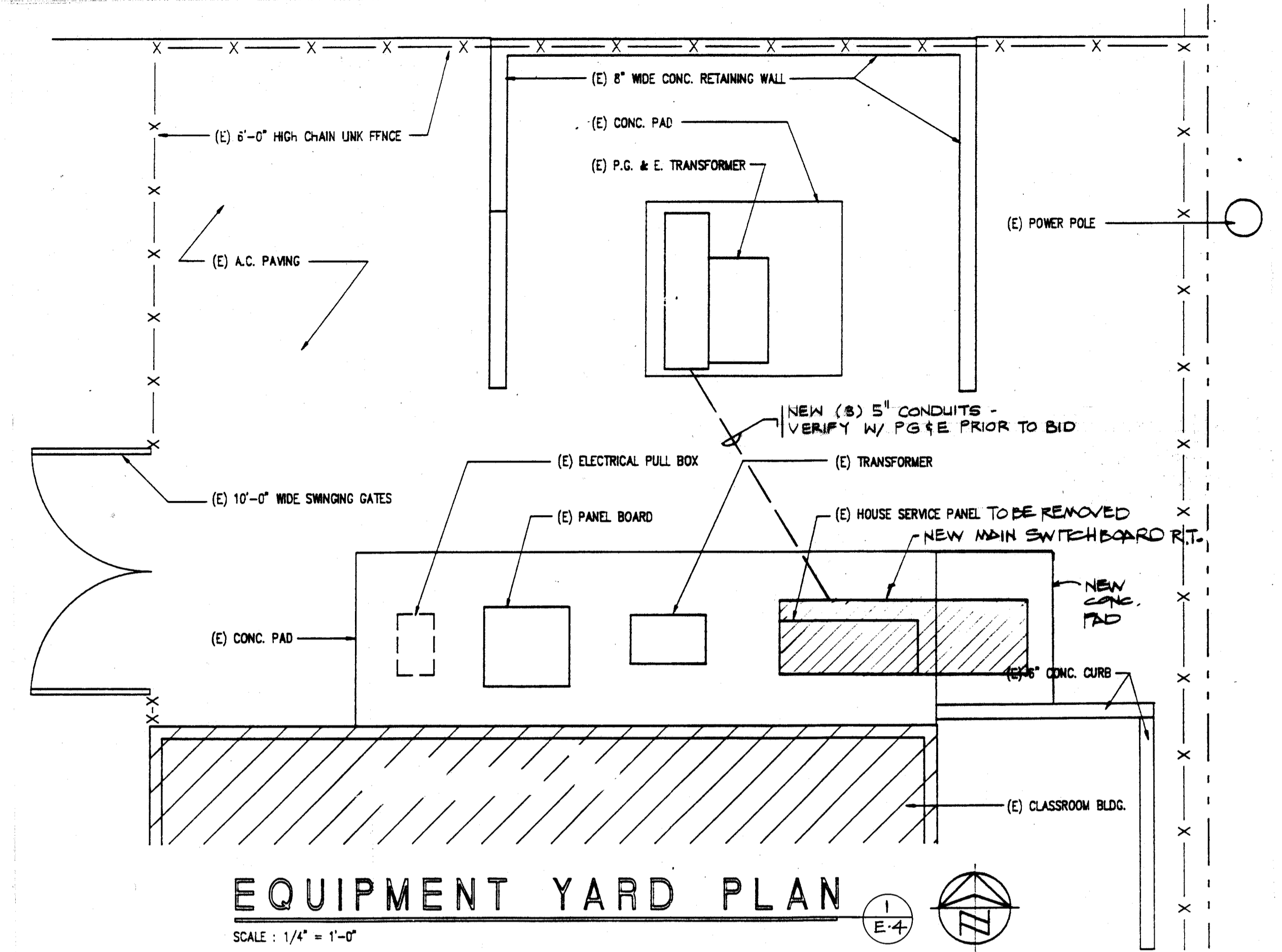

EQUIPMENT YARD PLAN

SCALE: 1/4" = 1'-0"

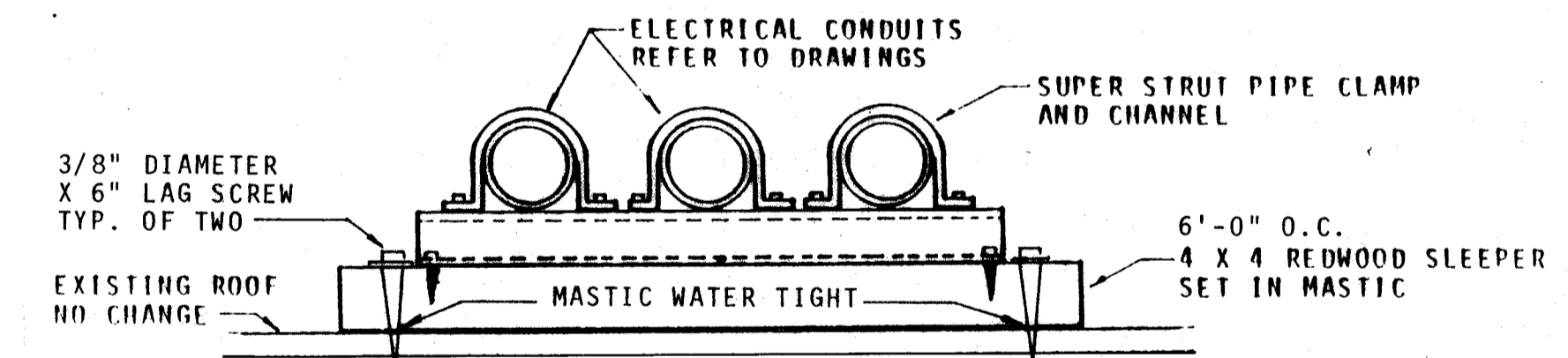

ROOF MTD. CONDUIT DETAIL

I.T.S.

2
E-4

NO.	REVISION	DATE	BY

APPROVED
FIRE AND PANIC ONLY
APR 4 1991
STATE FIRE MARSHAL
SOUTHERN REGION

FIRE MARSHAL

IDENTIFICATION STAMP
Department of General Services
Office of the State Architect
APR 4 1991
Structural Safety Section
Appl. # A 5566
Backchecked By J.P.L.A.
O.S.A.

Glenn Hartzell A.O.A.
26 'H' STREET, 93304 (805) 324-6416
P.O. BOX 2344, 93303, BAKERSFIELD, CALIFORNIA
ARCHITECT C-10298 DATE 7-11-91

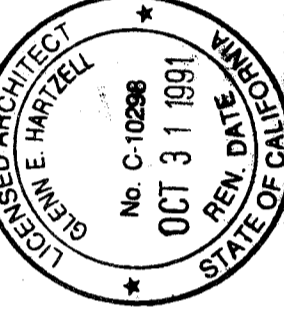

INTERSTATE ENGINEERING, INC.
Electrical Engineer 5101
127 East Belmont Ave.
Bakersfield, CA 93304
(805) 438-1151

DATE 1-11-91
DRAWN FV

ELECTRICAL FLOOR PLAN ~ EQUIPMENT YARD PLAN ~ DETAIL
(AIR CONDITIONING)
HORT SCHOOL
BAKERSFIELD CITY SCHOOL DISTRICT
2301 PARK DRIVE, BAKERSFIELD, CALIFORNIA

JOB NO. 142
SHEET NO. E-4

SHEET 4 OF 4