

FOUNDATION PLAN
8'-1'-0"

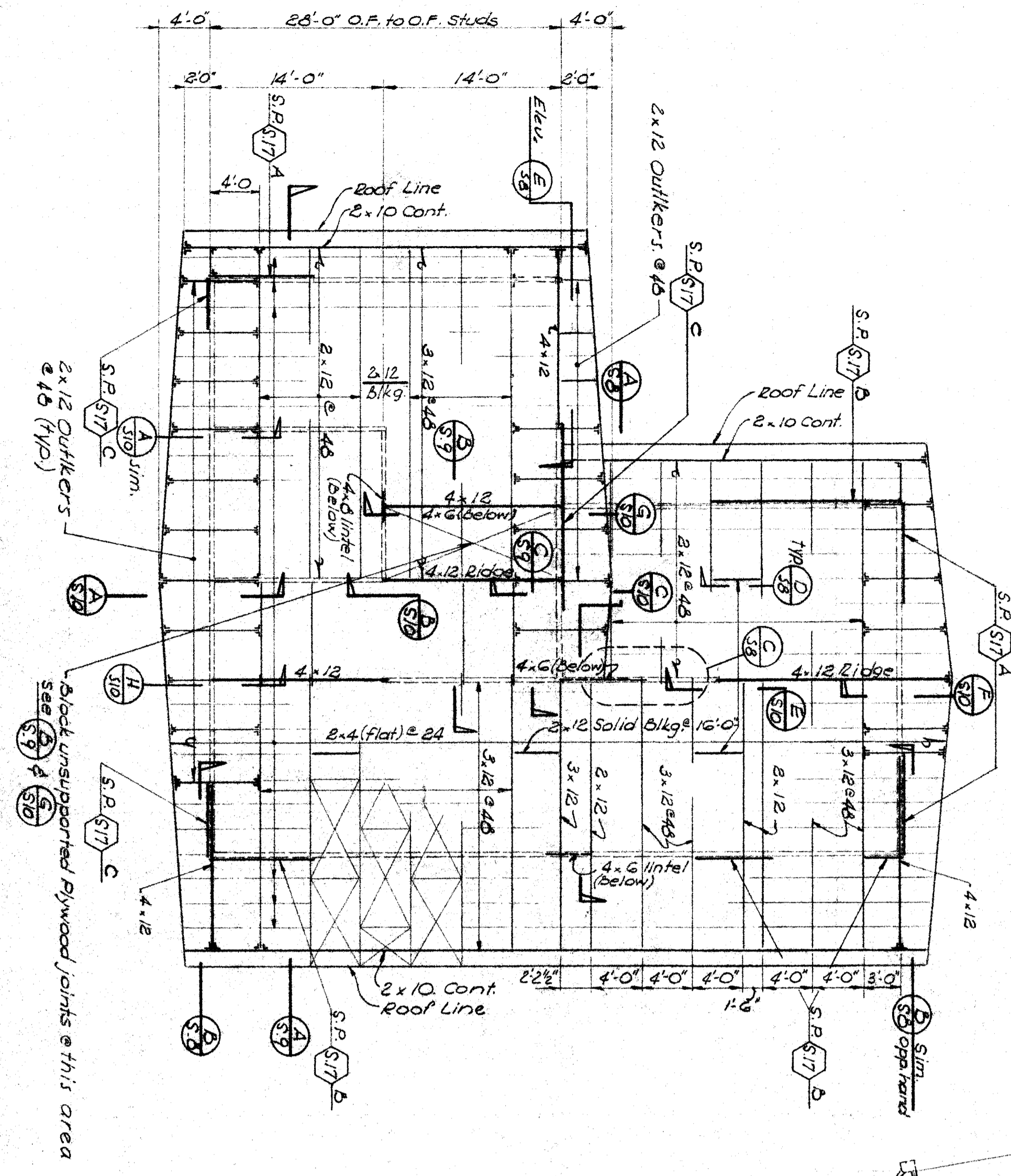

ROOF FRAMING PLAN
8'-1'-0"

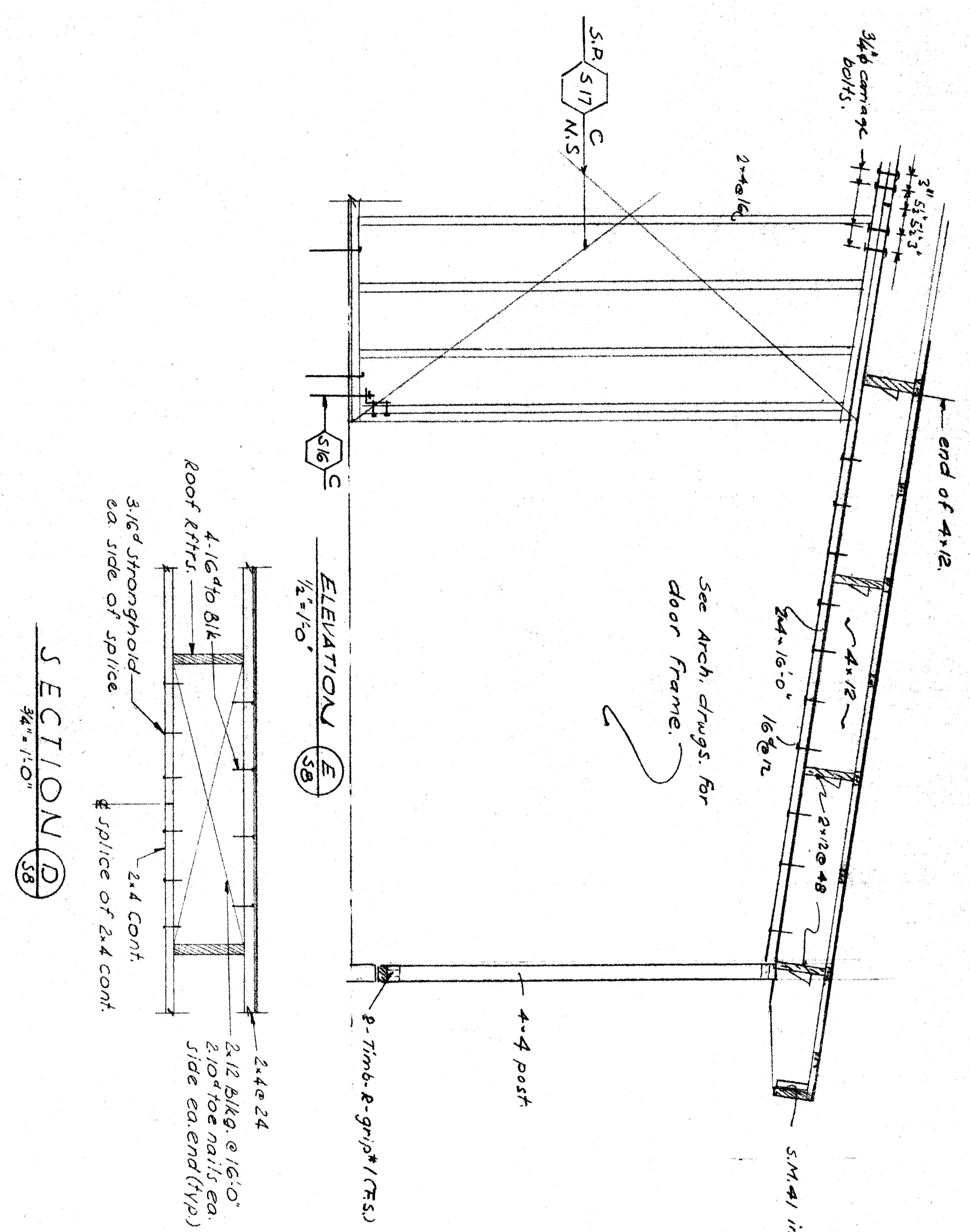

SECTION A
3/4\"/>

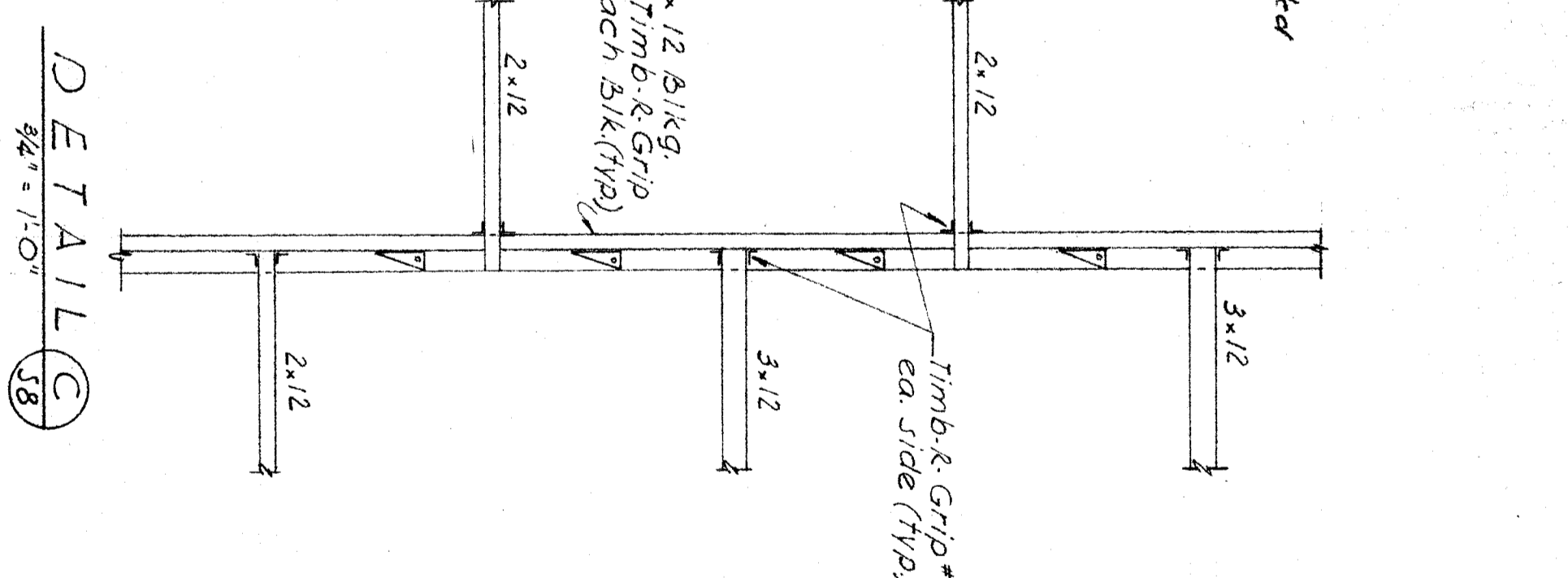

SECTION B
3/4\"/>

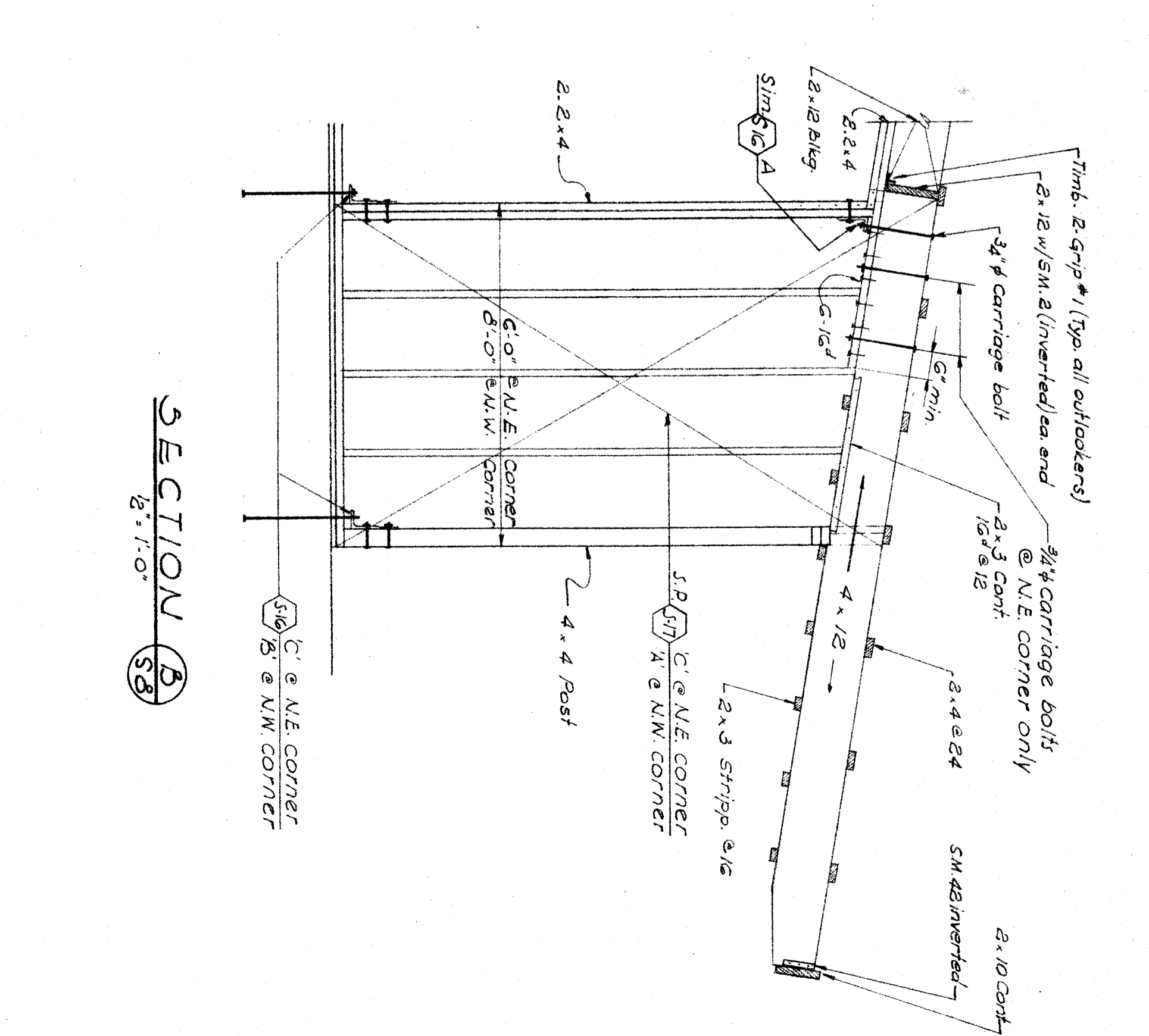

SECTION C
3/4\"/>

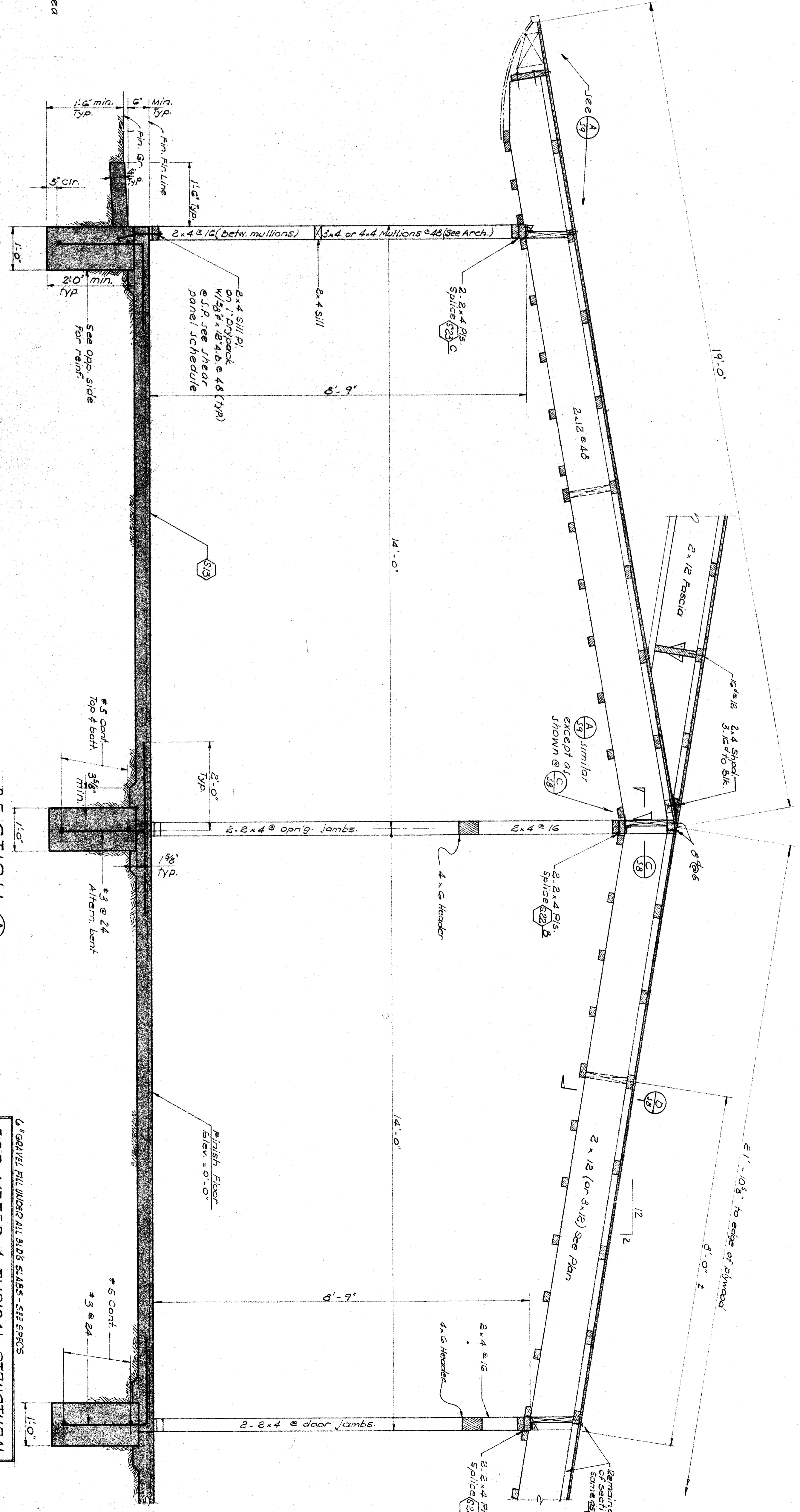

SECTION D
3/4\"/>

FOOTNOTES & TYPICAL STRUCTURAL DETAILS SEE SPECS. SHTS. 61 THROUGH 63

<p>CHECK AND VERIFY ALL DIMENSIONS BEFORE PROCEEDING WITH THE WORK. REPORT ANY DISCREPANCIES TO THE ARCHITECT</p> <p>STATE OF CALIFORNIA - DEPARTMENT OF PUBLIC WORKS DIVISION OF ARCHITECTURE JUN 13 1953 APPROVED BY: [Signature] SEAL: [Seal]</p>	<p>WILSON AND WILSON STRUCTURAL ENGINEERS 100 N. BROAD ST. SAN FRANCISCO, CALIF. 94105</p>	<p>PAKERSFIELD CITY SCHOOL DISTRICT BOARD OF EDUCATION</p>	<p>JOB NO. 35-74 DRAWN: J.D.M. CHECKED: P.Z. DATE: JUN 11 1953</p>	<p>Scale and Notes [Signature]</p>	<p>ARCHITECTS PAKERSFIELD, CALIFORNIA</p>	<p>FOUNDATION & ROOF FRAMING PLANS & SECTIONS SECTION 35 SCHOOL PAKERSFIELD CITY SCHOOL DISTRICT KERR COUNTY, CALIFORNIA</p>	<p>ADMINISTRATION UNIT C</p>	<p>8 OF 13</p>