

CHECK AND VERIFY ALL DIMENSIONS BEFORE PROCEEDING WITH THE WORK. REPORT ANY DISCREPANCIES TO THE ARCHITECT.

STATE OF CALIFORNIA - DEPARTMENT OF PUBLIC WORKS
 DIVISION OF ARCHITECTURE
 ARCHITECT: **Stake and Flicks**
 PROJECT NO.: **13617**
 DRAWING NO.: **13617-1**
 DATE: **1/1/50**

APPROVED BY: **Stake and Flicks**
 DATE: **1/1/50**

ARCHITECTS: **Stake and Flicks**
 1500 BROADWAY, NEW YORK 17, N.Y.
 REGISTERED ARCHITECTS, CALIFORNIA
 LICENSE NO. **13617**

ADMINISTRATION BLDG.
 LIGHTING, POWER AND
 SECTION 35 SCHOOL
 SHILOH CITY SCH.
 KERN CO. CALIF.

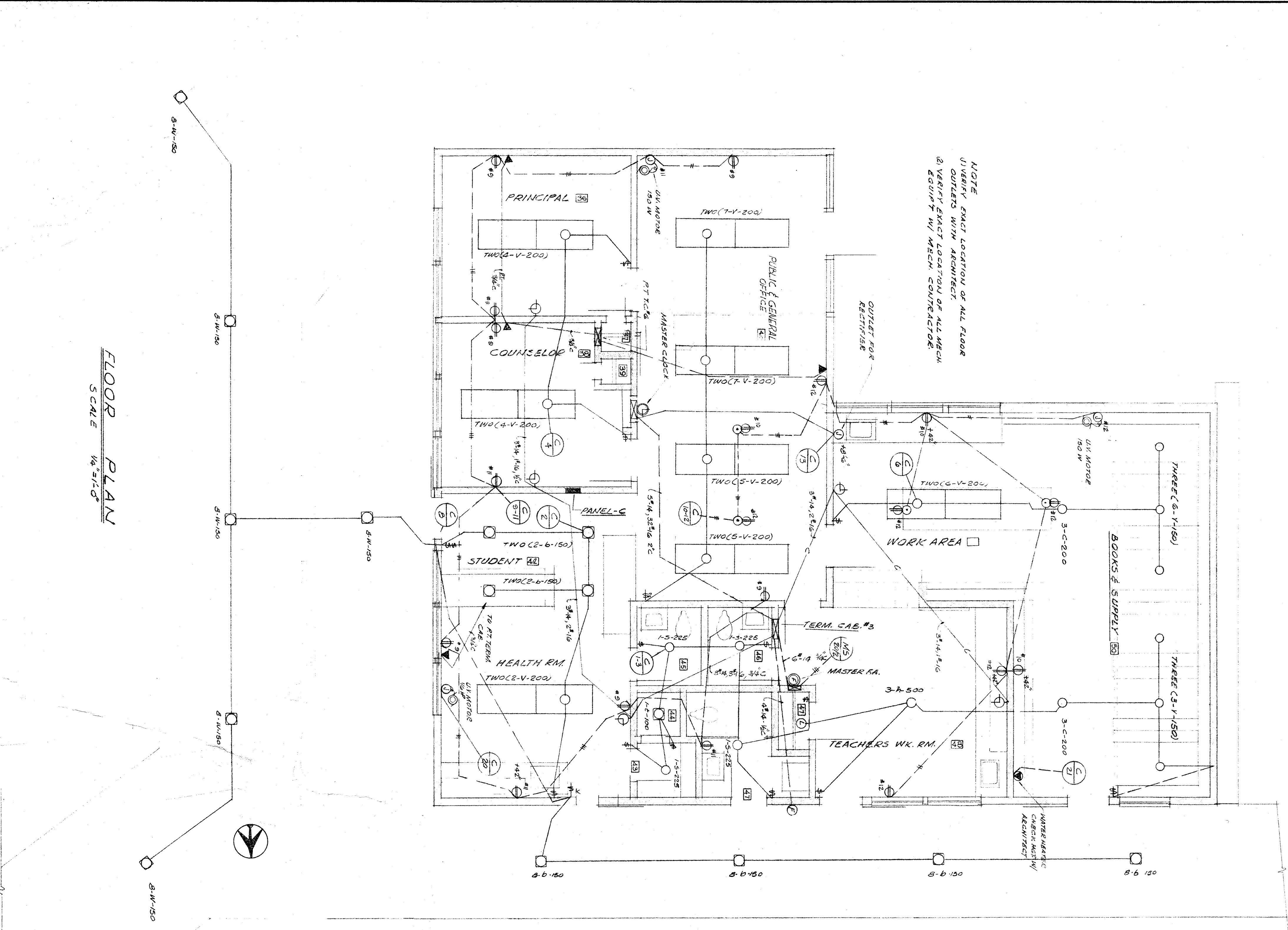

NOTE: VERIFY EXACT LOCATION OF ALL FLOOR OUTLETS WITH ARCHITECT. VERIFY EXACT LOCATION OF ALL WORK LIGHTS WITH ARCHITECT.

TERMINAL CABINETS

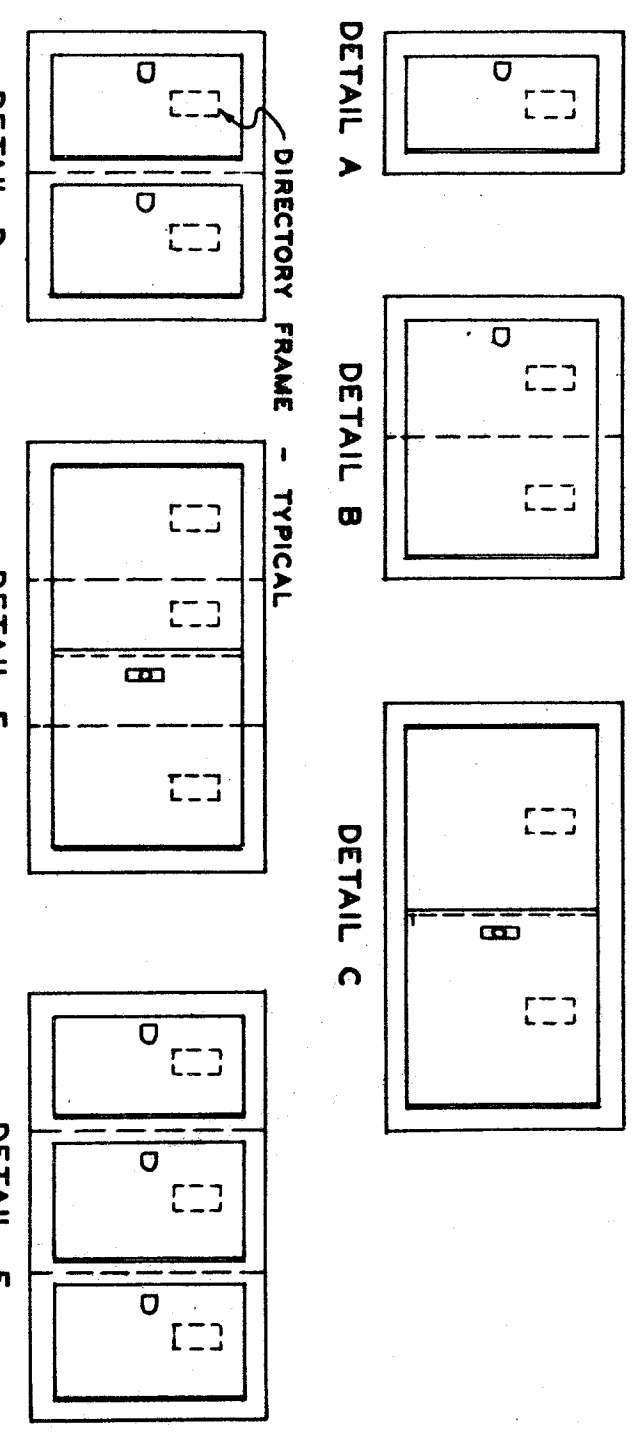

SCHEDULE:

ITEM	QUANTITY	DESIGNATION OR PURPOSE	BOX SIZE W x H x D	BOX MFG.	DETAIL NO.	LOCATION	FINISH
1	1	SIGNAL RING	4 1/2" x 4 1/2" x 1 1/2"	A			PRIME COAT
2	1	A			...
3	1	A			...
4	1	A			...
5	1	A			...
6	1	A			...
7	1	A			...
8	1	A			...
9	1	A			...
10	1	A			...
11	1	A			...
12	1	A			...
13	1	A			...
14	1	A			...
15	1	A			...
16	1	A			...
17	1	A			...
18	1	A			...
19	1	A			...
20	1	A			...
21	1	A			...
22	1	A			...
23	1	A			...
24	1	A			...
25	1	A			...
26	1	A			...
27	1	A			...
28	1	A			...
29	1	A			...
30	1	A			...
31	1	A			...
32	1	A			...
33	1	A			...
34	1	A			...
35	1	A			...
36	1	A			...
37	1	A			...
38	1	A			...
39	1	A			...
40	1	A			...
41	1	A			...
42	1	A			...
43	1	A			...
44	1	A			...
45	1	A			...
46	1	A			...
47	1	A			...
48	1	A			...
49	1	A			...
50	1	A			...
51	1	A			...
52	1	A			...
53	1	A			...
54	1	A			...
55	1	A			...
56	1	A			...
57	1	A			...
58	1	A			...
59	1	A			...
60	1	A			...
61	1	A			...
62	1	A			...
63	1	A			...
64	1	A			...
65	1	A			...
66	1	A			...
67	1	A			...
68	1	A			...
69	1	A			...
70	1	A			...
71	1	A			...
72	1	A			...
73	1	A			...
74	1	A			...
75	1	A			...
76	1	A			...
77	1	A			...
78	1	A			...
79	1	A			...
80	1	A			...
81	1	A			...
82	1	A			...
83	1	A			...
84	1	A			...
85	1	A			...
86	1	A			...
87	1	A			...
88	1	A			...
89	1	A			...
90	1	A			...
91	1	A			...
92	1	A			...
93	1	A			...
94	1	A			...
95	1	A			...
96	1	A			...
97	1	A			...
98	1	A			...
99	1	A			...
100	1	A			...

- NOTES:
- TO BE CONSTRUCTED OF GAGE STEEL.
 - FRONT TO BE CONSTRUCTED OF GAGE STEEL. EACH DOOR TO HAVE DIRECTORY FRAME WITH CELLULOSE-ACETATE COVER & EITHER "WALL" FLUSH CATCH (S LOCK) OR "COMBIN" 3PT CATCH (S LOCK).
 - CONSTRUCTION SHALL BE IN ACCORDANCE WITH UNDERWRITERS LABORATORIES, INC. REQUIREMENTS & BEAR THEIR APPROVAL.

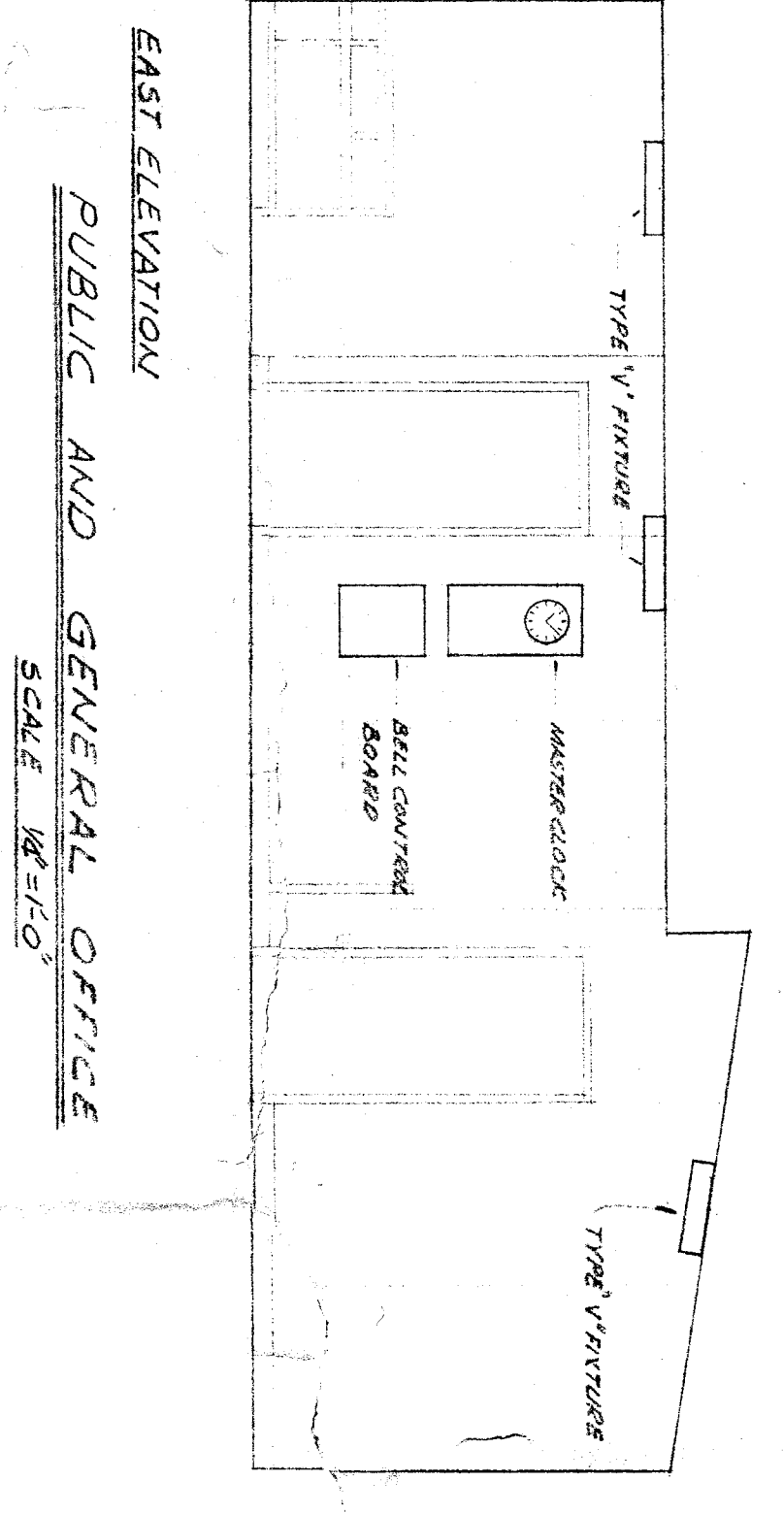

PANEL C SCHEDULE

ITEM	QTY	WATTS	DESCRIPTION
1	1000	1000	...
2	1000	1000	...
3	1000	1000	...
4	1000	1000	...
5	1000	1000	...
6	1000	1000	...
7	1000	1000	...
8	1000	1000	...
9	1000	1000	...
10	1000	1000	...
11	1000	1000	...
12	1000	1000	...
13	1000	1000	...
14	1000	1000	...
15	1000	1000	...
16	1000	1000	...
17	1000	1000	...
18	1000	1000	...
19	1000	1000	...
20	1000	1000	...
21	1000	1000	...
22	1000	1000	...
23	1000	1000	...
24	1000	1000	...
25	1000	1000	...
26	1000	1000	...
27	1000	1000	...
28	1000	1000	...
29	1000	1000	...
30	1000	1000	...
31	1000	1000	...
32	1000	1000	...
33	1000	1000	...
34	1000	1000	...
35	1000	1000	...
36	1000	1000	...
37	1000	1000	...
38	1000	1000	...
39	1000	1000	...
40	1000	1000	...
41	1000	1000	...
42	1000	1000	...
43	1000	1000	...
44	1000	1000	...
45	1000	1000	...
46	1000	1000	...
47	1000	1000	...
48	1000	1000	...
49	1000	1000	...
50	1000	1000	...
51	1000	1000	...
52	1000	1000	...
53	1000	1000	...
54	1000	1000	...
55	1000	1000	...
56	1000	1000	...
57	1000	1000	...
58	1000	1000	...
59	1000	1000	...
60	1000	1000	...
61	1000	1000	...
62	1000	1000	...
63	1000	1000	...
64	1000	1000	...
65	1000	1000	...
66	1000	1000	...
67	1000	1000	...
68	1000	1000	...
69	1000	1000	...
70	1000	1000	...
71	1000	1000	...
72	1000	1000	...
73	1000	1000	...
74	1000	1000	...
75	1000	1000	...
76	1000	1000	...
77	1000	1000	...
78	1000	1000	...
79	1000	1000	...
80	1000	1000	...
81	1000	1000	...
82	1000	1000	...
83	1000	1000	...
84	1000	1000	...
85	1000	1000	...
86	1000	1000	...
87	1000	1000	...
88	1000	1000	...
89	1000	1000	...
90	1000	1000	...
91	1000	1000	...
92	1000	1000	...
93	1000	1000	...
94	1000	1000	...
95	1000	1000	...
96	1000	1000	...
97	1000	1000	...
98	1000	1000	...
99	1000	1000	...
100	1000	1000	...