

PANEL "D" - SCHEDULE				TYPE-N, AB	PLUSH 476
CT.	DESCRIBE	LOAD IN WATTS	REMARKS	TYPE-N, AB	PLUSH 476
1	20	1000	1000		
2	20	1000	1000		
3	20	1000	1000		
4	20	1000	1000		
5	20	1000	1000		
6	20	1000	1000		
7	20	1000	1000		
8	20	1000	1000		
9	20	1000	1000		
10	20	1000	1000		
11	20	1000	1000		
12	20	1000	1000		
13	20	1000	1000		
14	20	1000	1000		
15	20	1000	1000		
16	20	1000	1000		
17	20	1000	1000		
18	20	1000	1000		
19	20	1000	1000		
20	20	1000	1000		
21	20	1000	1000		
22	20	1000	1000		
23	20	1000	1000		
24	20	1000	1000		
25	20	1000	1000		
26	20	1000	1000		
27	20	1000	1000		
28	20	1000	1000		
29	20	1000	1000		
30	20	1000	1000		
TOTAL		4900	4900	FEEDER - 4 #2	

PANEL "C" - SCHEDULE				TYPE-N, AB	PLUSH 476
CT.	DESCRIBE	LOAD IN WATTS	REMARKS	TYPE-N, AB	PLUSH 476
1	20	1000	1000		
2	20	1000	1000		
3	20	1000	1000		
4	20	1000	1000		
5	20	1000	1000		
6	20	1000	1000		
7	20	1000	1000		
8	20	1000	1000		
9	20	1000	1000		
10	20	1000	1000		
11	20	1000	1000		
12	20	1000	1000		
13	20	1000	1000		
14	20	1000	1000		
15	20	1000	1000		
16	20	1000	1000		
TOTAL		4000	4000	FEEDER - 4 #4	

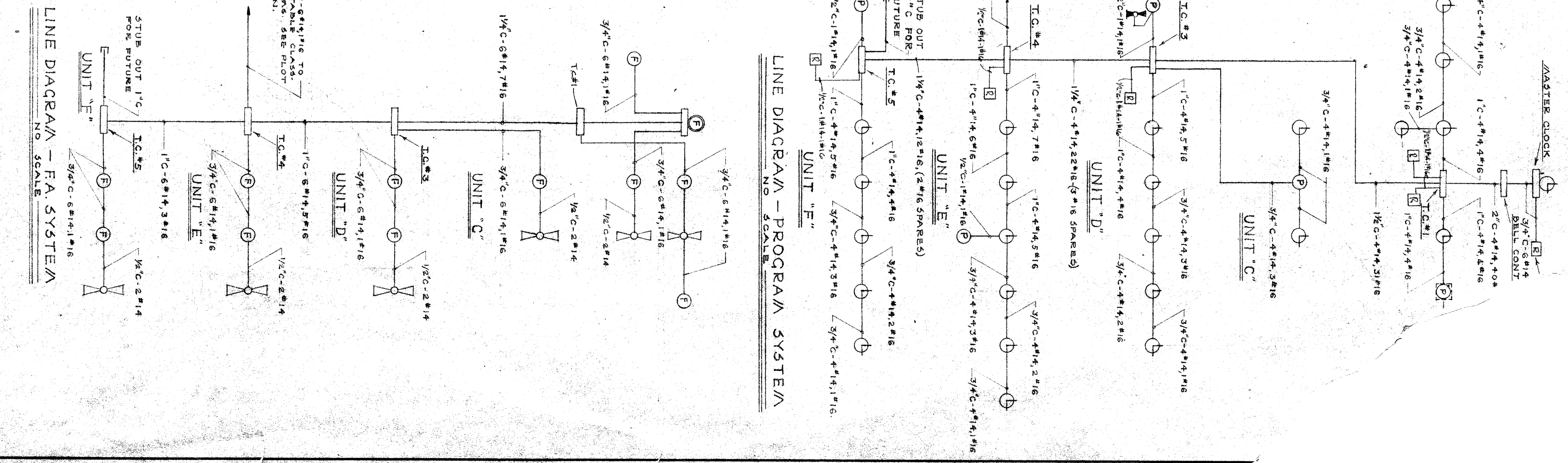
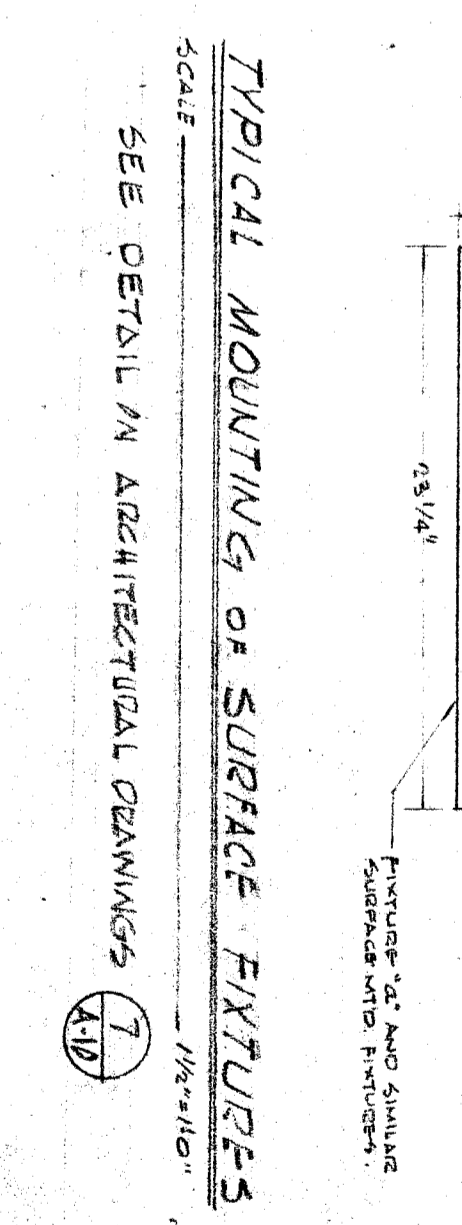
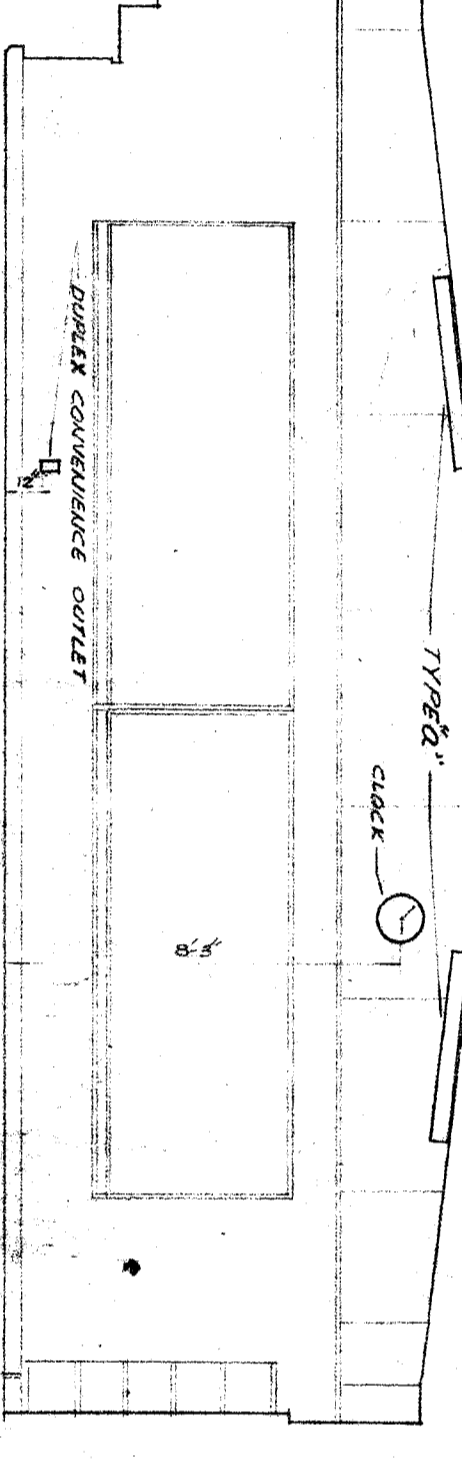
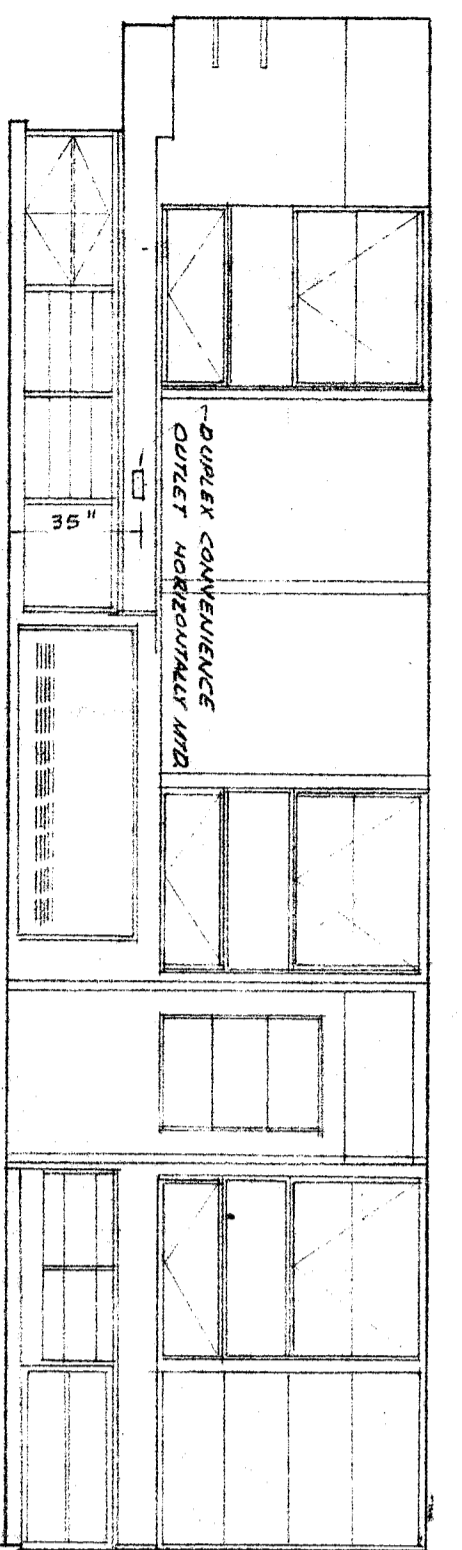
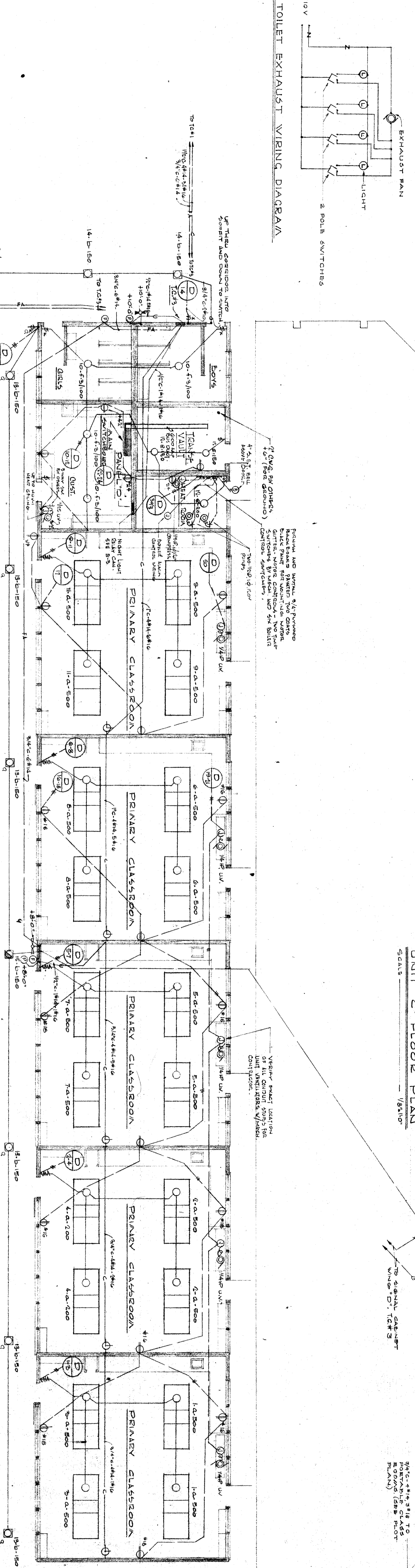
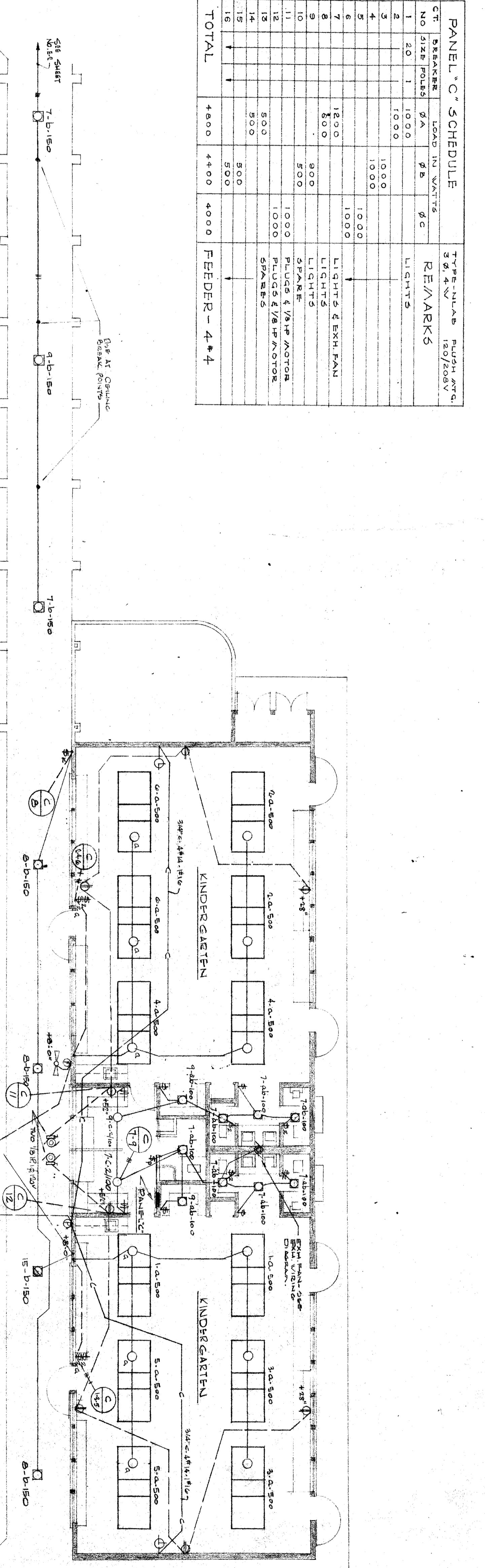
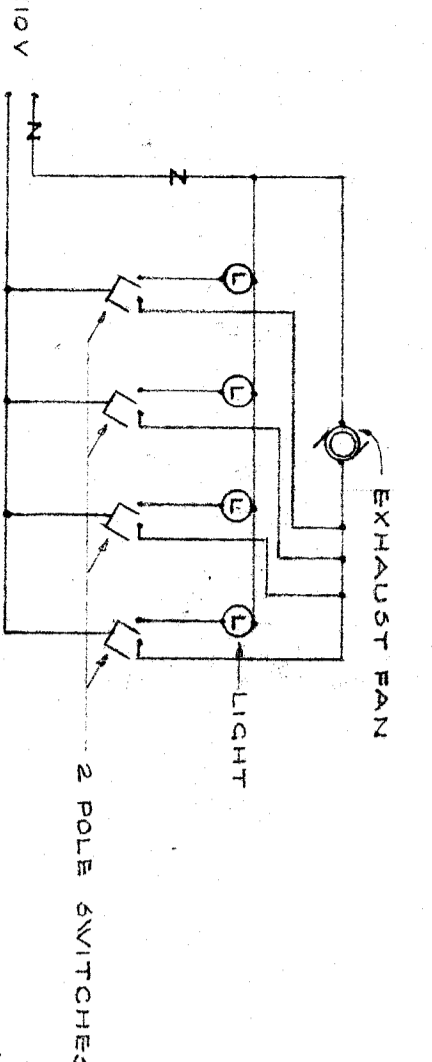

OFFICE OF SUPERINTENDENT OF SCHOOLS
 STATE OF CALIFORNIA
 DEPARTMENT OF PUBLIC WORKS
 DIVISION OF ARCHITECTURE

17220
 1/24/53

APPROVED: [Signature]
 DATE: [Date]

ERNEST L. MCCOY A.I.A. ARCHITECT
 2811 N STREET
 PASADENA, CALIFORNIA

PICO STREET SCHOOL
 1510 STREET AND EDWARDS AVE.
 PASADENA, CALIFORNIA

SHEET NO. E-4 OF 5 SHEETS