

PREPARED BY:
ENGINEER:
 James W. Geram, Electrical Engineer
 License No. C-16188
 446 W. Farrock Ave., Suite 106
 Fresno, California 93711
 (559) 432-4400 / (559) 432-4494 fax

REGISTRATION STATE:
 OFFICE OF REGULATION SERVICES
 APRIL 03 2021 5:56
 FILE 15-4

**RUTH HARDING SCHOOL
 MODERNIZATION**
 3201 PICO ST.
 FOR
BAKERSFIELD CITY SCHOOL DISTRICT
 BAKERSFIELD, KERN COUNTY, CALIFORNIA

**BLDG. 'C' & 'D'
 POWER PLAN**

**REVIEW AND VERIFY ALL DIMENSIONS
 BEFORE PROCEEDING WITH THE
 WORK. REPORT DISCREPANCIES
 TO THE C.A.C.**

MARK	DATE	REVISIONS

JOB NO. **997**
 DRAWN BY **CA**
 CHECKED BY **DPA**
 DATE **08-08-03**

E
 4.1
 10 OF 11 SHEETS

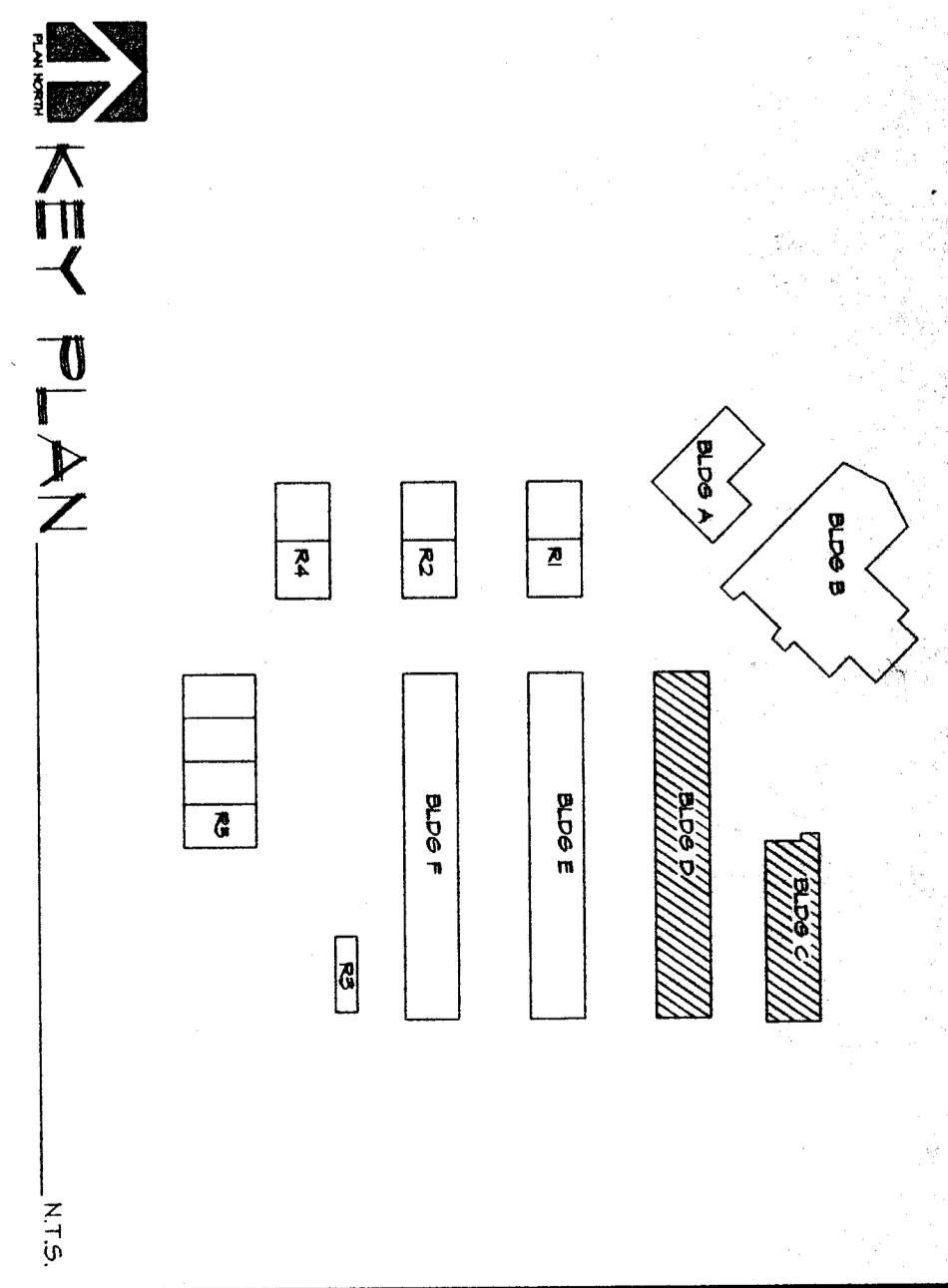

- REFERENCE NOTES**
- ① REPLACE (E) PANEL W/NEW 120/208V-3Ø-4W 100A 42 C/S/INSTALL 100/3 MAIN C.B. CUT & PATCH
 - (E) WALLS AS REQUIRED. SEE SINGLE LINE DIAGRAM
 - ② INTERCEPT AND EXTEND (E) CONDUIT/CONDUCTORS TO NEW LOCATION OF CLOCK. 8'-0" A.F.F. AND CONNECT AS REQUIRED.
 - ③ REPLACE (E) PANEL W/NEW 120/208V-3Ø-4W 150A 42 C/S/INSTALL 150/3 MAIN C.B. CUT & PATCH
 - (E) WALLS AS REQUIRED. SEE SINGLE LINE DIAGRAM

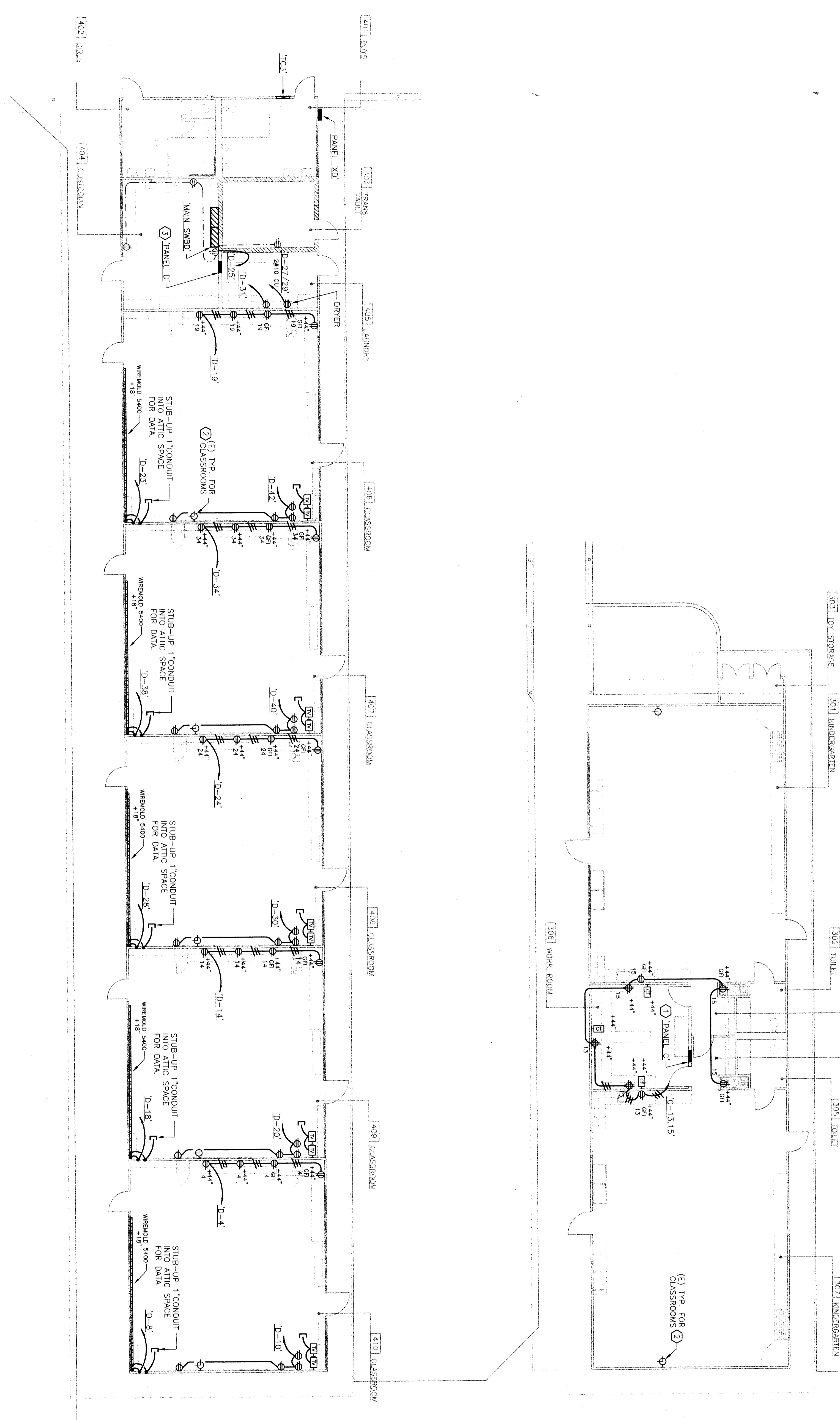

BUILDING 'C' AND BUILDING 'D' POWER PLAN

SCALE: 1/8" = 1'-0"

47. b. CLARIFICATION: All work indicated on Building "B" shall remain as shown.
 Refer to Electrical Drawing E1.1, Building "C", and "D" Power Plans for details of building work. Refer to revised Electrical Drawing E1.1, as attached to this addendum.

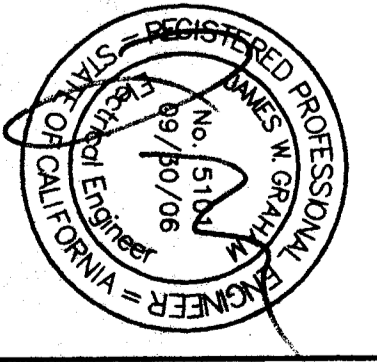

© 2003 S&A Architect, Inc.